FIFTIETH

DETAILED

ANNUAL REPORT

OF THE

REGISTRAR-GENERAL FOR IRELAND

CONTAINING

A GENERAL ABSTRACT OF THE NUMBERS

OF

MARRIAGES, BIRTHS AND DEATHS

REGISTERED IN IRELAND

DURING THE YEAR

1913.

TRANSMITTED PURSUANT TO THE PROVISIONS OF THE 7 & 8 VIC., CAP. 81, S. 56; 26 VIC., CAP. 11, AND 26 & 27 VIC., CAP. 90.

GENERAL SUMMARY.

POPULATION. MARRIAGES, THEIR NUMBER AND THEIR RELATION TO POPULATION, RELIGIOUS DENOMINATIONS, AGES, AND CIVIL CONDITION. **BIRTHS,** THEIR NUMBER AND THEIR RELATION TO POPULATION. **DEATHS,** THEIR NUMBER AND THEIR RELATION TO POPULATION, AGES, AND CAUSES. **EMIGRATION; WEATHER.**

Presented to Parliament by Command of His Majesty.

LONDON:
PRINTED UNDER THE AUTHORITY OF HIS MAJESTY'S STATIONERY OFFICE.
By Alex. Thom and Co., Limited, Abbey Street, Dublin.

To be purchased either directly or through any Bookseller, from
E. PONSONBY, Ltd., 116, Grafton Street, Dublin; or
WYMAN and SONS, Ltd., 29, Breams Buildings, Fetter Lane, E.C., and
28, Abingdon Street, S.W., and 54, St. Mary Street, Cardiff; or
H.M. STATIONERY OFFICE (Scottish Branch) 23, Forth Street, Edinburgh;
or from the Agencies in the British Colonies and Dependencies,
the United States of America, the Continent of Europe and Abroad of
T. FISHER UNWIN, London, W.C.

1914.

[Cd. 7528.] *Price* 1*s*. 11*d*.

CONTENTS.

REPORT:—

GENERAL SUMMARY: PAGE

Population, Marriages, Births, Deaths, and Emigration in 1913 and ten previous years, ... v.

Number of Irish Registration Officers, ... v.

Number of Searches, etc., at the General Register Office during the years 1864-1913, with amount of Fees received, ... vi.

Offences against the Registration Acts, ... vi.

Rate per 1,000 of the population represented by the Marriages, Births, and Deaths registered in each Province and County in 1913, . . . vii.

MARRIAGES:

Their Number and Proportion to the Population, ... vii.

Number by each mode of celebration in the years 1903-1913, . . . viii.

Number of Licences issued by Registrars, ... viii.

Number of Licensing Presbyterian Ministers and of Licences issued by them, . viii.

Number of Buildings registered for Solemnization of Protestant Marriages, . viii.

Civil Condition of Persons Married, ... ix.

Number of Roman Catholic and of Protestant Marriages registered in each quarter of the years 1903-1913, ... ix.

Ages of persons Married, ... ix.

Signatures to Marriage Registers and Certificates, ... ix.

Marriage-rate in Provinces and certain Counties, ... xi.

BIRTHS:

Their Number and Proportion to the Population, ... xi.

Proportion of Illegitimate Births in Ireland and in the several Provinces, . xi.

Birth-rate in the Provinces and certain Counties, ... xi.

Multiple Births in Ireland during the years 1908-13, ... xii.

Number of Births in each quarter of the years 1903-1913, ... xiii.

DEATHS:

Their Number and Proportion to the Population, ... xii.

Death-rate in the Provinces and certain Counties, ... xii.

General Remarks on the Public Health, ... xii.

Number in each quarter of the years 1903-1913, ... xiii.

Causes of Death.—General Observations, ... xiv.

,, Deaths from all causes and from each of the principal causes during the years 1903-1913, with the respective rates per 100,000 of the Estimated Population, . . xvi.-xvii.

,, Observations on the Mortality from each of the principal causes, violence and ill-defined or not specified causes, . xiv.-xxxvi.

Deaths from Tuberculous Disease, ... xxiii.

Deaths from Cancer in Ireland during 1913, by Sexes, Ages, and Parts Affected, . xxx.

Deaths of Women in Ireland from Diseases Caused by or Associated with Pregnancy or Childbearing, ... xxxv.

Deaths from Poison in 1913, distinguishing the Sex and Age of Deceased, the Name of the Poison or Poisonous Gas, and whether Accidental, Suicidal, or Homicidal, xxxvii.

Occupational Mortality, ... xxix., xlii.

Uncertified Deaths, ... xxxvi.

Inquests, ... xxxvi.

Ages at Death, ... xxxviii.

Infant Mortality, ... xxxix.

Emigration from Ireland, ... xl.

Prices of Provisions, and Number of Persons in Receipt of Poor Law Relief in 1913, and previous ten years, ... xliv.

The Weather, ... xlv.

ABSTRACTS :—

PAGE.

Marriages, Births, and Deaths registered in each of the Counties, . . . 2

Marriages, Births, and Deaths in the Superintendent Registrars' Districts, and portions of Superintendent Registrars' Districts in each County, distinguishing the Sexes and Illegitimate Births, ... 3–8

Marriages, Births, and Deaths in each of the Superintendent Registrars' Districts in Ireland, ... 9–11

Births and Deaths in the Registrars' Districts in each County, distinguishing the Sexes and Illegitimate Births, ... 12–38

Marriages registered in Ireland in each of the Provinces, Counties, and Superintendent Registrars' Districts in 1913, distinguishing Roman Catholic from Protestant Marriages, and giving the total number registered in each quarter of the year; the Conjugal Condition of Persons Married; the Number of Minors and of those who signed the Registers by Marks, . . . 40–53

Ages of Persons married in 1913, distinguishing those of Bachelors, Spinsters, Widowers, and Widows, ... 54–55

Births (distinguishing Males and Females) registered in the Provinces, Counties, and Superintendent Registrars' Districts (or portions of such Districts), in each of the Four Quarters of 1913, ... 56–71

Births (distinguishing Males and Females) registered in each Superintendent Registrar's District in Ireland during each Quarter of the year 1913, . . 72–74

Deaths (distinguishing Males and Females) registered in each of the Four Quarters of 1913, in Provinces, Counties, and Superintendent Registrars' Districts (or portions of such Districts), ... 75–89

Deaths (distinguishing Males and Females) registered in each Superintendent Registrar's District in Ireland during each Quarter of the year 1913, . . 90–92

Deaths of Males and Females at different Ages registered in 1913, in Provinces and Counties, and in the Superintendent Registrars' Districts (or portions of such Districts) in each County, ... 94–111

Deaths of Males and Females at different Ages in each Superintendent Registrar's District in Ireland, ... 112–119

Causes of Death of Males and Females in Ireland at different periods of life in 1913, 120–134

Causes of Death of Males and Females in Ireland and in each of the Provinces in 1913. 135–139

Deaths from Epidemic Diseases and other Causes in 1913, in the Provinces and Counties, showing the circumstances as to residence at time of death, . . 140–141

Deaths from Epidemic Diseases and other Causes in 1913, in each Superintendent Registrar's District in Ireland, showing the circumstances as to residence at time of death, ... 142–149

Estimated Population of Ireland in each of the seventy-five years 1839-1913, . 150

Population by Sexes and Ages according to Census Returns of 1861, 1871, 1881, 1891, 1901, and 1911, ... 150

METEOROLOGICAL OBSERVATIONS, (Extracted from the *Dublin Journal of Medical Science*), by Sir John W. Moore, M.A., M.D., D.P.H., Dub., D.SC., OXON; F.R.C.P.I.; F.R., MET.SOC., D.L. 151–162

Summary Tables of Meteorological Observations, 1893-1913, . . . 162–163

Index to Superintendent Registrars' Districts, and Registrars' Districts, . . 164–167

DIAGRAMS AND MAPS.

DIAGRAM No. 1.—Showing the respective rates per 1,000 of the population represented by the Marriages, Births, and Deaths registered in Ireland in each of the twenty years 1894-1913, and by the number of Emigrants enumerated in the same years, . . . Facing Page v.

,, ,, 2.—Showing the comparative Mortality from twenty-two of the principal causes of Death in Ireland in 1913, ,, xiii.

,, ,, 3.—Showing the number of Successful Primary Vaccinations to every 100 Births registered in Ireland during each of the 8 years, 1905-12, . . ,, xx.

,, ,, 4.—Showing the death-rate from Tuberculosis in Ireland, as compared with England and Scotland during each of the fifty years, 1864-1913, . . ,, xxiii.

MAP 1.—Showing the rates per 1,000 of the population represented by the number of Deaths from all forms of Tuberculosis in the Counties and County Boroughs of Ireland during the year 1913, ... ,, xxvi.

,, 2.—Showing the Infant Mortality per 1,000 Births registered in each County in Ireland during the year 1913, . ,, xxxix.

DIAGRAM No. 1.—Showing the respective rates per 1,000 of the Population represented by the number of Marriages, Births, and Deaths, registered in Ireland, in each of the Twenty Years, 1894-1913, and by the number of Emigrants enumerated in the same years.

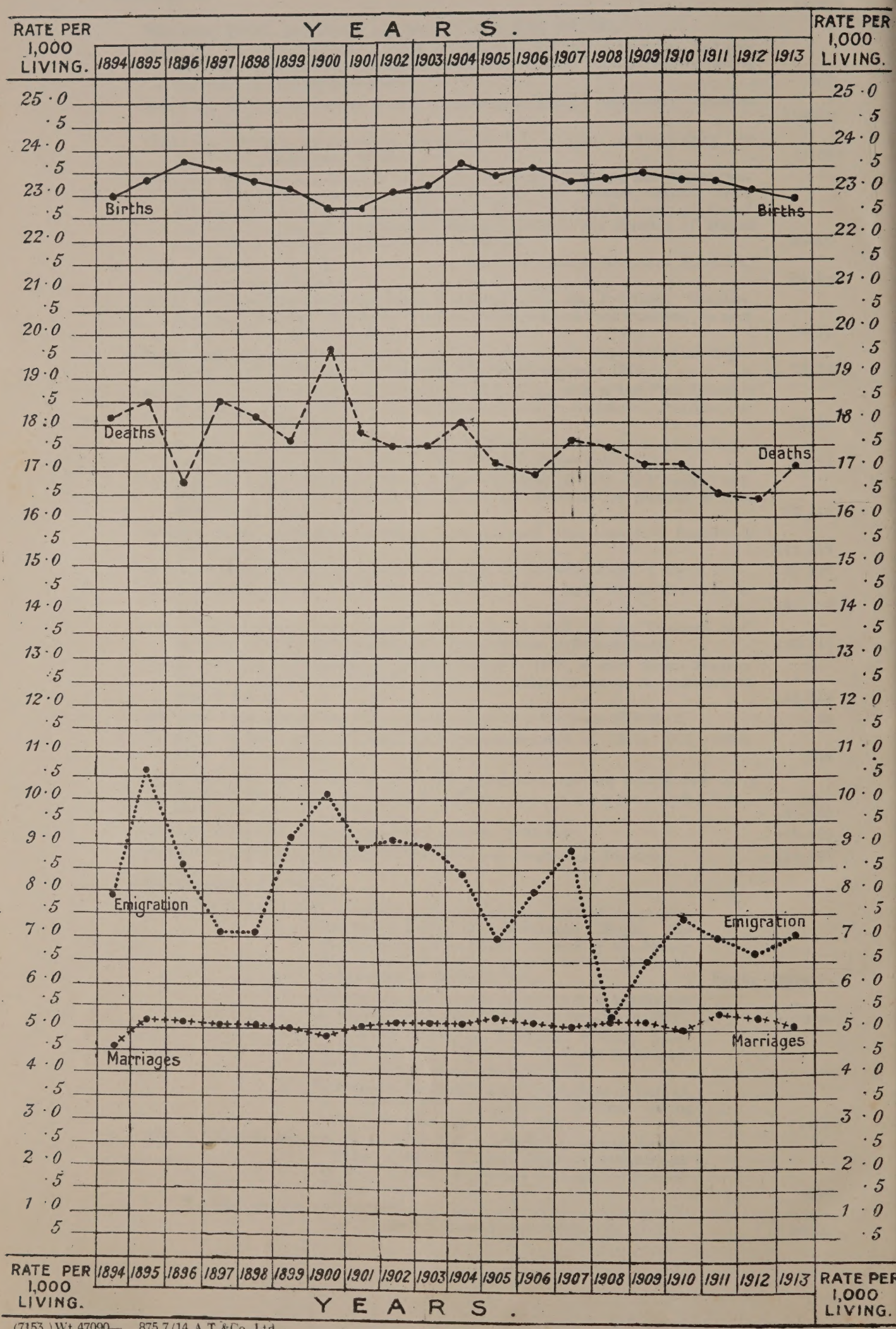

(7153.) Wt. 47090— .875.7/14. A.T. & Co. Ltd.

To face page V.

REPORT

TO

HIS EXCELLENCY JOHN CAMPBELL, EARL OF ABERDEEN, K.T.,
&c., &c., &c.,

LORD LIEUTENANT-GENERAL AND GENERAL GOVERNOR OF IRELAND.

I have the honour to submit, for your Excellency's consideration, the Fiftieth Annual Report of Marriages, Births and Deaths in Ireland, in which are comprised the details for the year 1913.

GENERAL SUMMARY.

The following Table (I.) shows that the Marriages registered in Ireland during the year 1913 numbered 22,266; the Births, 100,094; and the Deaths, 74,694. The marriage-rate was 5·08 per 1,000 of the estimated population, showing a decrease of 0·23, as compared with that for the year 1912, and of 0·12 as compared with the average rate for the ten years, 1903-1912; the birth-rate was 22·8 per 1,000 of the estimated population, being 0·2 under that for the preceding year, and 0·5 under the average rate for the ten years, 1903-1912; and the death-rate (17·1 per 1,000), was 0·6 above the rate for the preceding year, but 0·1 below the average rate for the ten years, 1903-1912.

TABLE I.—Showing for each of the years 1903–1913 the estimated **Population***; the number of **Marriages, Births,** and **Deaths** registered, and the number of **Emigrants** (Natives of Ireland) enumerated, with the rates per 1,000 of the estimated Population represented thereby; and the averages for the ten years, 1903–1912.

YEARS.	* *Estimated* Population in the middle of each year.	Numbers *Registered*			Number of Emigrants as returned by the Enumerators.	Rate per 1,000 of Estimated Population.			
		Marriages.	Births.	Deaths.		Marriages	Births.	Deaths.	Emigrants
1903, ...	4,417,757	22,992	101,831	77,358	39,789	5·20	23·1	17·5	9·0
1904, ...	4,408,103	22,961	103,811	79,513	36,902	5·21	23·6	18·0	8·4
1905, ...	4,399,308	23,078	102,832	75,071	30,676	5·25	23·4	17·1	7·0
1906, ...	4,397,571	22,662	103,536	74,427	35,344	5·15	23·5	16·9	8·0
1907, ...	4,388,451	22,509	101,742	77,334	39,082	5·13	23·2	17·6	8·9
1908, ...	4,384,664	22,734	102,039	76,891	23,295	5·18	23·3	17·5	5·3
1909, ...	4,386,601	22,650	102,759	74,973	28,676	5·16	23·4	17·1	6·5
1910, ...	4,385,421	22,112	101,963	74,894	32,457	5·04	23·3	17·1	7·4
1911, ...	4,383,608	23,473	101,758	72,475	30,573	5·35	23·2	16·5	7·0
1912, ...	4,384,710	23,283	101,035	72,187	29,344	5·31	23·0	16·5	6·7
Yearly Average, 1903-1912.	4,393,619	22,845	102,330	75,512	32,614	5·20	23·3	17·2	7·4
1913, ...	4,379,012	22,266	100,094	74,694	30,967	5·08	22·8	17·1	7·1

* See page 150.

The Diagram facing this page gives the respective rates per 1,000 of the population represented by the Marriages, Births, and Deaths registered in Ireland in each of the twenty years 1894-1913, and by the number of Emigrants enumerated in each of these years.

The number of Local Registration Officers holding office directly under the Department, or who have entered into bonds with the Registrar-General for the due discharge of their duties is 2,696. The cases of vacancies or appointments which were dealt with during the year 1913, number 515.

The following table shows the number of Searches made and Certificates issued at the General Register Office (exclusive of Searches made and Certificates issued for official purposes, which, in 1913, numbered 1,129 of the former and 893 of the latter); also the amount received as fees for same, in each year, since the passing of the Acts for the Registration of Births and Deaths and of Roman Catholic Marriages in 1864.

TABLE II.—NUMBER OF SEARCHES made; number of CERTIFICATES issued, and Amount received as FEES for SEARCHES, &c., at the GENERAL REGISTER OFFICE, DUBLIN, during the 50 years 1864–1913.

YEARS.	Annual Number of Searches in the Registers.	Annual Number of Certificates.	Amount received as Fees for Searches, &c., and paid into His Majesty's Exchequer.	YEARS.	Annual Number of Searches in the Registers.	Annual Number of Certificates.	Amount received as Fees for Searches, &c., and paid into His Majesty's Exchequer.
			£ s. d.				£ s. d.
1864, ...	15	3	1 10 6	1889, ...	1,986	1,561	297 4 6
1865, ...	41	20	4 12 0	1890, ...	2,448	2,042	383 2 9
1866, ...	55	34	7 0 0	1891, ...	2,815	2,297	433 1 6
1867, ...	46	26	5 12 0	1892, ...	3,209	2,534	489 17 0
1868, ...	69	42	9 13 0	1893, ...	3,559	2,733	532 2 2
1869, ...	80	34	8 15 0	1894, ...	3,492	2,678	512 7 0
1870, ...	93	54	11 10 0	1895, ...	3,482	2,618	508 8 0
1871, ...	112	67	14 6 6	1896, ...	4,046	3,103	596 10 6
1872, ...	120	76	15 14 0	1897, ...	3,917	2,960	572 3 0
1873, ...	100	106	21 14 0	1898, ...	4,132	3,207	613 1 2
1874, ...	166	107	22 6 6	1899, ...	4,133	3,201	616 13 6
1875, ...	244	166	33 15 0	1900, ...	4,558	3,481	672 7 6
1876, ...	270	185	36 16 0	1901, ...	4,843	3,733	718 18 0
1877, ...	312	202	42 14 0	1902, ...	4,871	3,719	716 16 6
1878, ...	391	286	55 15 0	1903, ...	4,944	3,796	731 12 6
1879, ...	522	399	78 0 0	1904, ...	5,183	3,958	769 19 7
1880, ...	753	596	114 7 0	1905, ...	5,110	3,954	759 8 5
1881, ...	743	583	111 8 6	1906, ...	5,714	4,409	849 6 0
1882, ...	852	688	129 11 0	1907, ...	5,877	4,544	875 0 2
1883, ...	1,036	773	149 1 6	1908, ...	5,984	4,670	894 19 7
1884, ...	1,254	966	185 3 0	1909, ...	6,220	4,761	920 8 0
1885, ...	1,412	1,116	212 8 0	1910, ...	6,387	4,903	944 18 4
1886, ...	1,527	1,173	225 7 4	1911, ...	6,128	4,778	914 9 11
1887, ...	1,693	1,307	251 7 0	1912, ...	6,811	5,160	998 7 2
1888, ...	1,778	1,404	266 9 0	1913, ...	6,462	4,972	957 9 0

Offences coming within the scope of the Acts administered by this Department reported during the financial year ended 31st March last, numbered 665. On careful inquiry into the circumstances, prosecutions were ordered to be instituted in 24 cases.

In 15 of these the parties were convicted and punished; 2 cases were dismissed; and in 7 the proceedings were abandoned; the parties (in most instances) paying the costs of court and complying with the law.

Amongst the offences dealt with the following are included:—Neglect to register births; neglect to register deaths; neglect to furnish Certificate of Marriage; giving false information when registering births and deaths; neglect to comply with Requisition to correct entry.

A sum of £120 was provided in the estimates to meet legal charges. During the year the total cost of the legal service of the Department was £47 6*s.* 9*d.*, of which sum £19 15*s.* 2*d.* was paid for local professional assistance, and £21 9*s.* 0*d.* for mileage and allowances to the Registrars, the balance of the expenditure being mainly in respect of Court costs.

TABLE III.—Showing for each PROVINCE and COUNTY in IRELAND, the respective RATES per 1,000 of the POPULATION,* represented by the MARRIAGES, BIRTHS, and DEATHS registered during the Year 1913.

PROVINCES AND COUNTIES.	Annual Rate per 1,000 of the Population, represented by		
	Marriages.	Births.	Deaths.
IRELAND,... ...	5·1	22·8	17·1
PROVINCES.			
I. LEINSTER, ...	5·4	23·3	18·4
II. MUNSTER, ...	4·7	22·0	16·2
III. ULSTER, ...	5·5	23·3	17·6
IV. CONNAUGHT, ...	3·9	21·8	14·0
I. LEINSTER.			
Carlow, ...	4·2	21·2	18·4
Dublin, ...	5·3	18·0	15·9
Dublin Co. Borough,	7·6	31·2	23·1
Kildare, ...	4·1	21·6	15·5
Kilkenny, ...	4·2	21·8	18·5
King's, ...	4·9	20·8	15·9
Longford, ...	4·4	20·2	16·1
Louth, ...	5·0	22·1	16·5
Meath, ...	4·7	20·2	16·8
Queen's, ...	3·9	20·8	17·2
Westmeath, ...	4·4	19·9	16·0
Wexford, ...	4·7	21·7	18·5
Wicklow, ...	4·9	19·7	15·5
II. MUNSTER.			
Clare, ...	3·7	19·0	14·3
Cork Co. and Co. Borough.	5·0	21·9	17·1
Kerry, ...	5·0	22·6	13·6
Limerick Co. and Co. Borough.	5·1	25·0	17·1
Tipperary, North Riding.	4·5	19·8	15·1
Tipperary, South Riding.	4·3	22·1	17·6
Waterford Co. and Co. Borough.	4·4	22·2	17·5
III. ULSTER.			
Antrim, ...	5·1	22·3	17·2
Armagh, ...	4·7	21·8	18·9
Belfast Co. Borough,	7·5	27·9	18·4
Cavan, ...	5·0	20·3	15·4
Donegal, ...	4·0	22·2	15·8
Down, ...	5·1	21·7	17·3
Fermanagh, ...	4·7	20·7	16·0
Londonderry Co. and Co. Borough.	5·2	22·7	17·4
Monaghan, ...	4·0	19·8	18·4
Tyrone, ...	4·8	21·0	18·4
IV. CONNAUGHT.			
Galway, ...	3·3	21·9	14·3
Leitrim, ...	4·5	20·5	12·9
Mayo, ...	4·3	23·3	13·3
Roscommon, ...	4·0	20·1	14·2
Sligo, ...	3·7	20·7	15·5

MARRIAGES.

The Marriages registered during the year numbered 22,266, being equivalent to a rate of 5·08 per 1,000 of the estimated population*; this rate is 0·23 under that for the previous year, and 0·12 below the average for the ten years, 1903-1912.

Of the 22,266 Marriages registered during last year, 15,738 were of Roman Catholics; 3,447 were celebrated according to the rites and ceremonies of the Church of Ireland; 2,279 were in Presbyterian Meeting-houses; 452 in "Registered Buildings" belonging to various religious denominations; 331 by civil contract in the Registrars' offices; 8 were according to the usages of the Society of Friends; and 11 according to the Jewish rites.

The marriages of Roman Catholics are equivalent to a rate of 4·86 per 1,000 of the Roman Catholic population estimated to the middle of 1913, or 0·09 below the corresponding average rate for the preceding ten years, and the other marriages are equivalent to a rate of 5·71 per 1,000 of all persons other than Roman Catholics in the population, this rate being 0·17 under the corresponding average rate for the ten years, 1903–1912.

Of the 3,447 Marriages celebrated according to the rites of the Church of Ireland, there were 32 by special licence, 2,845 by licence, and 557 after the publication of banns; in 13 instances no information was afforded as to which of these methods was adopted.

* The rates for the total of Ireland and for the county boroughs of Dublin and Belfast are based on the estimated population in the middle of the respective years, those for the provinces and counties on the population according to the Census of 1911.

TABLE IV.—**Marriages** registered in Ireland in 1913, and in each of the previous ten years, according to the **modes of celebration**; with the rate per 1,000 of the population represented:—

YEARS.	Marriages registered under 7 & 8 Vic., cap. 81.							Roman Catholic Marriages.	Total Marriages Registered.	Rate per 1,000 of estimated corresponding Population represented by		
	According to the Rites of the Church of Ireland.	In Registered Presbyterian Meeting-houses.	In Registered Buildings.	In the Registrars' Offices.	Society of Friends.	Jews.	Total.			Marriages under 7 and 8 Vic., cap. 81.	Roman Catholic Marriages.	Total Marriages.
1903,	3,669	2,358	499	350	8	13	6,897	16,095	22,992	5·97	4·93	5·20
1904,	3,590	2,267	549	375	8	7	6,796	16,165	22,961	5·90	4·96	5·21
1905,	3,678	2,361	509	387	5	10	6,950	16,128	23,078	5·84	4·96	5·25
1906,	3,604	2,330	485	400	9	16	6,844	15,818	22,662	5·95	4·87	5·15
1907,	3,668	2,347	479	422	7	15	6,938	15,571	22,509	6·05	4·80	5·13
1908,	3,474	2,306	446	421	5	13	6,665	16,069	22,734	5·82	4·96	5·18
1909,	3,427	2,296	462	398	4	6	6,593	16,057	22,650	5·75	4·96	5·16
1910,	3,474	2,214	457	415	13	12	6,585	15,527	22,112	5·74	4·79	5·04
1911,	3,627	2,211	461	435	3	7	6,744	16,729	23,473	5·89	5·17	5·35
1912,	3,494	2,331	454	405	9	13	6,706	16,577	23,283	5·86	5·12	5·31
Average, 1903-1912	3,571	2,302	480	401	7	11	6,772	16,073	22,845	5·88	4·95	5·20
	3,447	2,279	452	331	8	11	6,528	15,738	22,266	5·71	4·86	5·08

The number of Licences for Marriages issued by the Registrars during the year 1913 in Registered Buildings and in the Registrars' Offices was 659.

In the following summary the number of Marriage Licences issued by the Licensing Ministers of the several Presbyterian bodies is given.

Presbytery or Synod.	Number of Licensing Ministers on 31st December, 1913.	Number of Registered Meeting-houses on 31st December, 1913.	Number of Licences issued.
1. General Assembly of the Presbyterian Church in Ireland,	158	589	2,030
2. Remonstrant Synod of Ulster, ...	10	20	39
3. Presbytery of Antrim, ...	4	11	18
4. United Presbytery or Synod of Munster, ...	1	2	4
5. Presbytery of Ireland (United Free Church of Scotland), ...	5	9	10
Total, ...	178	631	2,101

In Ireland, there being no civil restrictions as to the time or place for celebrating marriages between Roman Catholics, a registration of the churches and chapels of the Roman Catholic Church is not necessary. With reference to other religious bodies, a record is kept of the places of Divine worship in which marriages may be lawfully solemnized otherwise than by special licence. On the 31st December, 1913, there were 1,486 churches and chapels of the Church of Ireland, 631 registered Presbyterian Meeting-houses, and 427 "Registered Buildings" belonging to various religious denominations.

The number of "Registered Buildings" belonging to the several religious bodies, as revised for the year 1913, is shown in the following list:—

Denominations.	No. of Places of Worship.	Denominations.	No. of Places of Worship.	Denominations.	No. of Places of Worship.
Methodists, ...	264	Salvation Army, ...	9	"Undenominational," ...	1
Reformed Presbyterians, ...	39	Seceders, ...	8	Jews, ...	1
Baptists, ...	32	"The Catholic Apostolic Church,"	2	"Holiness Movement" Church	1
Independents, or Congregationalists, ...	30	Non-Subscribing Unitarians,	1	Total, ...	427
Christian Brethren ...	28	Non-Subscribing Christians,	1		
Moravians, or United Brethren,	9	Welsh Presbyterians, ...	1		

Of the 22,266 marriages registered during the year 1913, 5,755 were recorded in the first quarter, 5,565 in the second, 5,463 in the third, and 5,483 in the fourth quarter.

It would appear from calculations based on the figures given in the Abstract of Marriages, commencing on page 40, that the marriages of bachelors with spinsters constituted 89·6 per cent. of the total; that those of widowers and spinsters were 6·2 per cent.; that the marriages of bachelors and widows were 2·5 per cent.; and that those of widowers and widows formed 1·7 per cent. of the total marriages. Thus of the men married, 7·9 per cent. were widowers, and of the women, 4·2 per cent. were widows, so that, in 12 instances, in every 100 marriages, one or both of the contracting parties had been in the married state before.

TABLE V.—Showing, by QUARTERLY PERIODS, the number of MARRIAGES registered in Ireland in each of the eleven years 1903–1913, and the average number for the ten years 1903–1912, distinguishing the number of Roman Catholic Marriages registered under the 26 & 27 Vic., cap. 90, and of Protestant and other marriages under the 7 & 8 Vic., cap. 81.

Year.	Marriages.														
	Roman Catholic.					Others.					Total.				
	Quarter ending the last day of				Total.	Quarter ending the last day of				Total.	Quarter ending the last day of				Total.
	Mar.	June.	Sep.	Dec.		Mar.	June.	Sep.	Dec.		Mar.	June.	Sep.	Dec.	
1903, ...	5,686	3,643	3,401	3,365	16,095	1,454	1,692	1,961	1,790	6,897	7,140	5,335	5,362	5,155	22,992
1904, ...	5,566	3,731	3,492	3,376	16,165	1,372	1,728	1,853	1,843	6,796	6,938	5,459	5,345	5,219	22,961
1905, ...	6,163	3,193	3,281	3,491	16,128	1,372	1,754	1,985	1,839	6,950	7,535	4,947	5,266	5,330	23,078
1906, ...	5,613	3,330	3,347	3,528	15,818	1,407	1,765	1,822	1,850	6,844	7,020	5,095	5,169	5,378	22,662
1907, ...	4,573	3,858	3,666	3,474	15,571	1,455	1,785	1,943	1,755	6,938	6,028	5,643	5,609	5,229	22,509
1908, ...	5,879	3,191	3,594	3,405	16,069	1,344	1,685	1,835	1,801	6,665	7,223	4,876	5,429	5,206	22,734
1909, ...	5,431	3,580	3,666	3,380	16,057	1,336	1,693	1,848	1,716	6,593	6,767	5,273	5,514	5,096	22,650
1910, ...	4,573	3,987	3,569	3,398	15,527	1,433	1,451	1,875	1,826	6,585	6,006	5,438	5,444	5,224	22,112
1911, ...	5,926	3,715	3,419	3,669	16,729	1,249	1,808	1,806	1,881	6,744	7,175	5,523	5,225	5,550	23,473
1912, ...	5,373	3,865	3,726	3,613	16,577	1,290	1,726	1,930	1,760	6,706	6,663	5,591	5,656	5,373	23,283
Average for ten years, 1903–1912.	5,478	3,609	3,516	3,470	16,073	1,371	1,709	1,886	1,806	6,772	6,849	5,318	5,402	5,276	22,845
1913, ...	4,308	4,073	3,589	3,768	15,738	1,447	1,492	1,874	1,715	6,528	5,755	5,565	5,463	5,483	22,266
Equivalent annual rate per 1,000 living:—															
Average, 1903-1912, ..	6·7	4·4	4·3	4·3	4·9	4·8	6·0	6·6	6·3	5·9	6·2	4·8	4·9	4·8	5·2
1913	5·3	5·0	4·4	4·7	4·9	5·1	5·2	6·6	6·0	5·7	5·3	5·1	5·0	5·0	5·1

It is much to be desired that the custom of omitting the ages in the certificates of marriage be discontinued, as a complete record of the ages of the persons married would be valuable; and it is regrettable that this information is not contained in the records in the majority of the entries. The entry of "minor" or "full age," as the case may be in the column for age in the register, satisfies the requirements of the law in this respect, and up to the year 1908 there appears to have been in Ireland a general and increasing inclination to take advantage of this circumstance. In the year 1865, out of 30,802 marriages registered in Ireland, the ages of both parties were given in 13,910 cases, being equal to 45·2 per cent. of the total marriages in that year, while in the year 1908 such cases fell to 3,454, or only 15·2 per cent. of the total marriages recorded during 1908. The proportion of cases in which the information regarding the age of both parties was stated, rose to 21·2 per cent. in 1909, to 21·7 per cent. in 1910, and to 22·7 per cent. in 1911, falling slightly to 22·6 per cent. in 1912, but again rising to 22·9 per cent. in 1913, the actual number of instances in which both parties furnished their ages in the registers during the latter year being 5,092*. Of those married in England and Wales during the year 1911, 99·3 per cent. of husbands and wives made definite statements of age at time of marriage.

During the year, of the 22,266 men married 420, or 1·89 per cent., were under age; and of the women married 1,538, or 6·91 per cent., were minors.

The proportion of husbands who married under age in 1913 was highest in the province of Leinster, namely, 2·38 per cent., Ulster contributing the highest proportion of wives (8·25 per cent.).

It may be stated that in Ireland the percentage of persons married who were under age is very far below the corresponding percentages in England and Scotland.

* Not including 962 instances in which the age at marriage was stated by only one of the contracting parties, viz., 401 men and 561 women.

A rough test of the progress of elementary education is afforded by the signatures of the contracting parties in the marriage registers or certificates. In the year 1913, there were 20,972, or 94·2 per cent., of the husbands, and 21,485, or 96·5 per cent., of the wives, who wrote their names, and the remainder signed by "mark," as against 20,450, or 88·9 per cent., of the husbands, and 20,889, or 90·9 per cent., of the wives, in the year 1903; and 17,815, or 82·0 per cent., of the husbands, and 17,947, or 82·7 per cent., of the wives, in the year 1893.

As compared with the corresponding results in the first of the preceding ten years the figures for 1913 show an improvement, the percentage of men married in 1903 who wrote their names being 88·9 and women 90·9; and they show a marked advance when compared with the percentage for the year 1864, in which year but 61 in every 100 men, and 50 in every 100 women married, wrote their names.

Among men the percentages during the year 1913 for the provinces were 95 per cent. in Leinster and Munster, 94 per cent. in Ulster, and 91 per cent. in Connaught; and, among women, the percentages were as follows:—Leinster, 97; Munster, 97; Connaught, 96; and Ulster, 96.

In 265 cases both of the persons married signed the register by "mark" and the register was thus signed by either the husband or the wife in 1,545 cases, so that in 1,810 cases, or 8·1 per cent. of the total number of marriages, one or both of the parties attested the signature by "mark"; and in 20,456 marriages or 91·9 per cent., *both* parties wrote their names.

The following table gives for Ireland, and for each of the four provinces, the proportion per cent. of persons married in each of the eleven years 1903-1913, who wrote their names in the registers or certificates; of minors; of widowers; and of widows:—

TABLE VI.—Showing, as regards the **Marriages** in Ireland, and in each of the Four Provinces, during the years 1903–1913, the proportion per cent. of Persons who **signed their names,** of Persons **not of Full Age,** and of **Re-marriages.**

Provinces, &c.		Signed their Names in Writing.		Persons not of Full Age.		Re-marriages.	
						Widowers.	Widows.
		Of 100 Men Married.	Of 100 Women Married.	Of 100 Men Married.	Of 100 Women Married.	Of 100 Men Married.	Of 100 Women Married.
IRELAND.	1903,	88·9	90·9	1·57	6·50	8·51	4·18
	1904,	89·6	92·0	1·48	6·32	8·72	4·21
	1905,	90·0	92·4	1·39	5·93	9·07	4·32
	1906,	91·4	93·8	1·37	4·84	8·42	4·07
	1907,	92·0	94·0	1·44	5·22	8·37	3·97
	1908,	92·0	94·5	1·66	6·38	8·58	4·03
	1909,	93·5	95·0	1·67	6·84	8·07	3·89
	1910,	93·5	95·3	1·51	6·28	7·92	3·93
	1911,	93·9	96·0	1·23	5·31	8·06	3·32
	1912,	94·3	96·2	1·75	6·38	8·23	4·07
	1913,	94·2	96·5	1·89	6·91	7·90	4·13
LEINSTER.	1903,	90·7	92·4	2·02	6·96	8·28	5·26
	1904,	91·2	93·5	1·63	6·49	8·13	5·22
	1905,	91·5	94·0	1·77	6·54	7·98	5·58
	1906,	92·2	94·3	1·71	5·32	7·50	4·68
	1907,	93·2	94·3	1·81	5·52	7·19	4·59
	1908,	92·7	95·1	1·98	7·13	7·42	4·79
	1909,	94·7	96·0	2·24	7·80	7·61	4·40
	1910,	94·2	95·9	1·94	7·05	7·15	4·81
	1911,	95·1	96·5	1·67	5·37	6·87	3·22
	1912,	95·6	96·9	2·23	7·06	7·39	4·49
	1913,	95·3	97·2	2·38	7·71	7·12	4·37
MUNSTER.	1903,	91·1	93·4	0·98	5·28	7·26	3·82
	1904,	92·0	93·8	0·96	4·51	7·42	3·84
	1905,	92·0	94·3	0·65	3·60	7·32	3·40
	1906,	93·8	96·0	0·97	3·64	7·83	3·93
	1907,	93·1	95·7	0·76	3·42	7·40	4·00
	1908,	93·8	96·0	1·11	4·56	7·58	3·44
	1909,	95·1	96·3	1·02	4·84	6·88	3·70
	1910,	94·7	96·7	0·75	4·31	6·83	3·10
	1911,	95·3	97·4	0·69	3·76	6·60	2·83
	1912,	95·7	97·7	0·98	3·93	6·74	3·65
	1913,	95·3	96·8	1·35	5·04	6·71	3·51
ULSTER.	1903,	88·0	89·0	1·87	7·37	9·56	3·92
	1904,	88·3	89·8	1·93	7·90	10·00	4·07
	1905,	88·9	90·5	1·80	7·39	10·93	4·37
	1906,	90·7	92·7	1·63	5·89	9·48	4·02
	1907,	91·3	93·1	1·82	6·68	9·73	3·70
	1908,	91·1	93·3	2·08	7·89	10·58	4·24
	1909,	92·6	93·6	1·94	8·37	9·29	3·92
	1910,	93·0	94·5	1·91	7·51	9·29	3·91
	1911,	93·1	95·1	1·50	6·73	10·04	3·87
	1912,	93·6	95·5	2·18	8·20	9·76	4·06
	1913,	93·6	95·9	2·20	8·25	9·35	4·65
CONNAUGHT.	1903,	83·8	88·3	0·64	4·80	7·94	3·10
	1904,	85·8	92·2	0·63	4·19	8·31	3·00
	1905,	86·6	91·7	0·49	3·90	8·64	2·92
	1906,	86·8	92·0	0·30	1·97	8·05	2·96
	1907,	89·0	93·1	0·42	2·62	8·38	3·30
	1908,	89·3	93·8	0·52	3·08	6·63	2·60
	1909,	90·3	94·6	0·65	3·18	7·42	2·85
	1910,	90·4	94·0	0·44	3·61	7·05	3·35
	1911,	90·6	95·5	0·31	3·36	7·03	2·64
	1912,	91·2	94·1	0·46	2·97	7·91	3·82
	1913,	91·2	96·0	0·55	3·74	7·15	2·90

In the province of Ulster, during the year 1913, the marriage rate was highest, namely, 5·5 per 1,000 of the population, according to the Census of 1911. The rate in Leinster was 5·4 per 1,000; in Munster it was 4·7 per 1,000, and in Connaught 3·9 per 1,000.

The highest marriage rate for county, or county borough areas, was 7·6 per 1,000 of the population for the county borough of Dublin, and the lowest was 3·3 per 1,000 for the county of Galway. Between these extremes the highest rates were 7·5 for the county borough of Belfast, 5·3 for Dublin county, 5·2 for Londonderry county and county borough and 5·1 each for Limerick county and county borough, Antrim county and Down county; and the lowest were 3·7 each for the counties of Clare and Sligo, 3·9 for Queen's county, and 4·0 each for Donegal, Monaghan and Roscommon counties

BIRTHS.

The number of births registered during the year 1913 amounted to 100,094—51,158 boys and 48,936 girls, or 104·5 of the former to every 100 of the latter—the ratio to the estimated population being 1 in 43·8, or 22·8 per 1,000, which is 0·5 below the average rate per 1,000 for the ten years, 1903-1912.

Of the 100,094 births registered in Ireland during the year, 97,273, or 97·2 per cent., were legitimate, and 2,821, or 2·8 per cent. were illegitimate, the latter being 0·2 above the corresponding average percentage for the preceding ten years. As regards illegitimacy Ireland compares favourably with most other countries.

The male children born in wedlock numbered 49,747, and the female 47,526, or 104·7 of the former to every 100 of the latter; of the illegitimate children, 1,411 were males, and 1,410 females, being 100·1 boys to 100 girls.

From Table VII. it appears that of the children born in Ulster, 3·8 per cent. were illegitimate; in Leinster, the percentage was 3·1; in Munster, 2·1; and in Connaught, 0·7.

TABLE VII.—Showing the Percentage of **Legitimate** and of **Illegitimate** Births registered in Ireland during the years 1909–1913 by Provinces.

Provinces.	Proportion per cent. of Legitimate Births.					Proportion per cent. of Illegitimate Births.				
	1909.	1910.	1911.	1912.	1913.	1909.	1910.	1911.	1912.	1913.
IRELAND, ...	97·3	97·2	97·2	97·2	97·2	2·7	2·8	2·8	2·8	2·8
LEINSTER, ...	97·4	97·2	97·1	97·1	96·9	2·6	2·8	2·9	2·9	3·1
MUNSTER, ...	97·5	97·5	97·8	97·7	97·9	2·5	2·5	2·2	2·3	2·1
ULSTER, ...	96·4	96·3	96·3	96·2	96·2	3·6	3·7	3·7	3·8	3·8
CONNAUGHT, ...	99·3	99·3	99·3	99·3	99·3	0·7	0·7	0·7	0·7	0·7

In the provinces the rates represented by the total births registered during the year 1913 were as follows:—Leinster, 23·3 per 1,000 of the population in 1911; Munster, 22·0; Ulster, 23·3; and Connaught, 21·8.

The county or county borough areas which had the highest birth-rates, were—Dublin county borough, 31·2; Belfast county borough, 27·9; Limerick county and county borough, 25·0; Mayo county, 23·3; Londonderry county and county borough, 22·7; and Kerry county, 22·6. The counties having the lowest rates were—Dublin county, 18·0; Clare, 19·0; Wicklow, 19·7; Tipperary N.R., 19·8; Monaghan, 19·8; and Westmeath, 19·9.

Of the total births, 52·0 per cent. were registered in the first six months of the year (181 days), and 48·0 per cent. in the second six months of the year (184 days).

The total number of births registered in the first quarter of the year was 25,486; in the second, 26,578; in the third, 24,696; and in the fourth, 23,334.

In the following table particulars are supplied concerning Multiple Births in Ireland for a period of 6 years.

MULTIPLE BIRTHS IN IRELAND IN EACH OF THE YEARS 1908--1913.

Year.	Total Births.	Twin Births.	Triplets.	Quadruplets.	Twin Births—per cent. of		
					Total Births.	Single Births.	Total Mothers.
1908	102,039	1,198	10	–	1·174	1·203	1·188
1909	102,759	1,201	17	–	1·169	1·197	1·183
1910	101,963	1,128	13	–	1·106	1·132	1·119
1911	101,758	1,266	10	–	1·244	1·276	1·260
1912	101,035	1,262	6	–	1·249	1·281	1·265
1913	100,094	1,272	7	–	1·271	1·304	1·287

From the above it will be seen that during the year 1913, there were registered 1,272 twin births, and 7 triplets; and that the twin-births were 1·271 per cent. of the total births, 1·304 per cent. of the single births, and 1·287 per cent. of the total mothers.

DEATHS.

There were 74,694 deaths registered in Ireland during the year 1913, equivalent to 1 in 58·6, or 17·1 per 1,000 of the population estimated to the middle of the year. The deaths of males amounted to 37,512, and those of females to 37,182, the rate for males being 17·2 per 1,000, and for females 17·0 per 1,000.

The death-rate (17·1) is 0·6 above that for the year 1912, but 0·1 below the average rate for the ten years, 1903–1912.

As in previous years, many of the Registrars have supplied useful notes in their Quarterly Returns relating to the sanitary condition of their respective districts. These notes were published in the Quarterly Reports issued from this Department, and it is desirable that they should receive the careful attention of the various Local Authorities entrusted with the administration of the Public Health Acts.

For the provinces the recorded death-rates are as follows:—Connaught, 14·0; Munster, 16·2; Ulster, 17·6; and Leinster, 18·4 per 1,000 of the population, according to the Census of 1911.

The counties having the lowest mortality rates per 1,000 of the population are:—Leitrim county, 12·9; Mayo county, 13·3; Kerry 13·6; and Clare, 14·3.

The counties or county boroughs with the highest rates are as follows:—Dublin county borough, 23·1; Armagh county, 18·9; Kilkenny, 18·5; and Wexford, 18·5.

The deaths registered in the first half of the year, as observed in previous reports, generally out-number those registered in the second half, the deaths registered in the six months of 1913, January to June inclusive, being equivalent to 55·9 per cent. of the total for the year, and those in the remaining six months 44·1 per cent.

DIAGRAM No. 2.—Mortality from Twenty-two of the Principal Causes of Death in Ireland, in the year 1913.

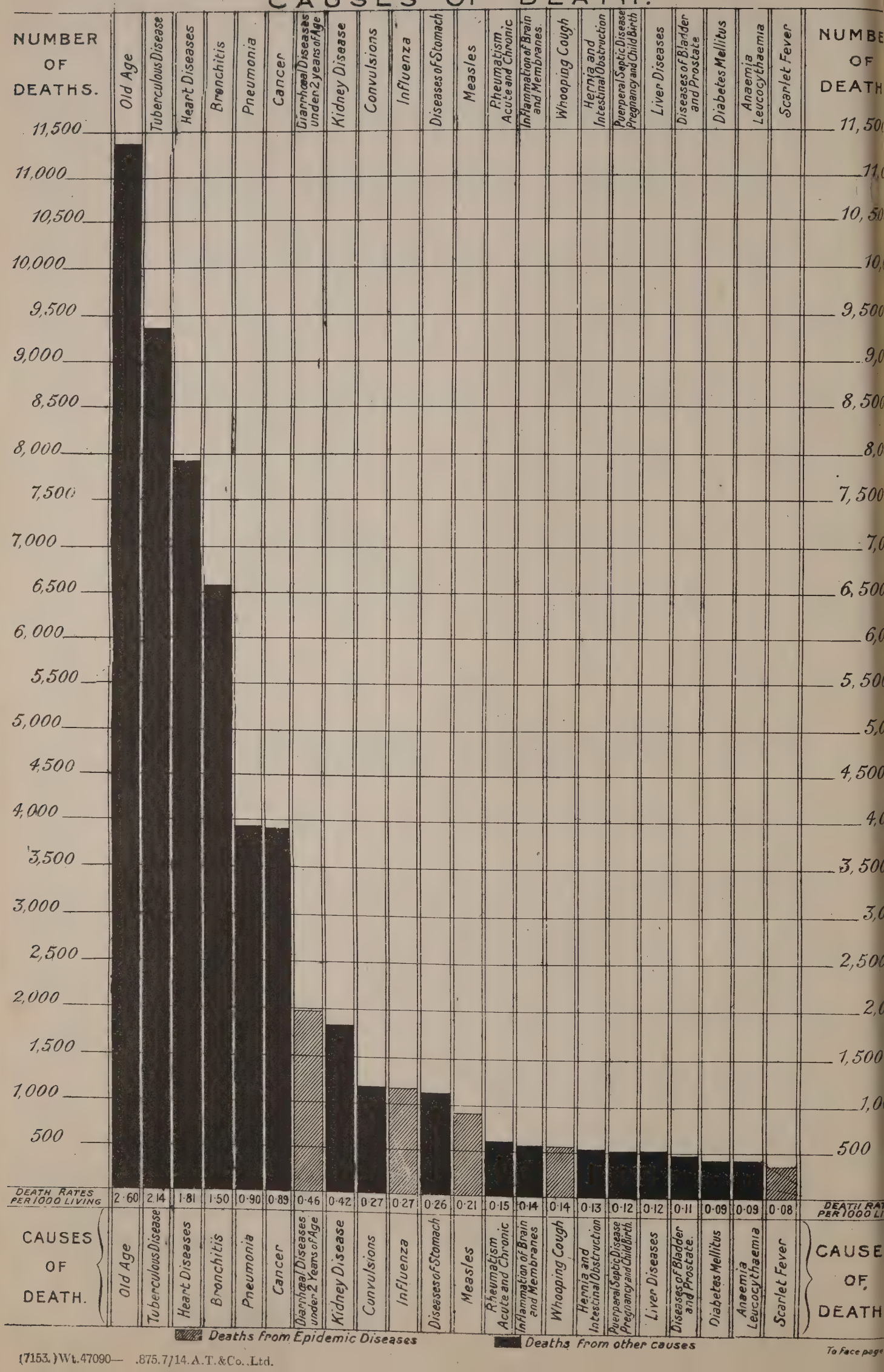

(7153.) Wt. 47090— .875.7/14. A.T.&Co., Ltd.

To face page

The annual rates represented by the deaths registered in each quarter are as follows:—19·9 per 1,000 of the population for the first quarter; 18·2 for the second; 15·0 for the third; and 15·1 for the fourth. The rate for the first quarter is 0·3 below, the second 0·2 above, the third 0·7 above, and the fourth 1·1 below the average rate for the corresponding quarters in the ten years, 1903-1912.

As will be observed from the table on pp. 140–141, *of the* 74,694 *deaths registered during the year,* 3,770 *took place in Infirmaries and General and Special Hospitals;* 1,562 *in Public Lunatic Asylums;* 10,193 *in Workhouses and Workhouse Hospitals; and* 59,169 *were of persons who died "At their Own Homes, &c."*

Of the total deaths registered in Ireland, 5·0 per cent. occurred in "Infirmaries and General and Special Hospitals," the percentages for the four provinces varying from 0·8 in Connaught to 10·3 in Leinster. Deaths which took place in the Workhouses or Workhouse Hospitals, constituted 13·6 per cent. of the total deaths, the respective percentages of these deaths for the provinces being—Leinster, 15·6; Munster, 18·8; Ulster, 10·2; and Connaught, 9·9.

TABLE VIII.—Showing by QUARTERLY PERIODS, the number of BIRTHS and DEATHS registered in Ireland in each of the eleven years, 1903–1913, and the average number for the ten years, 1903–1912.

Years.	Births.					Deaths.				
	Quarter ending the last day of				Total.	Quarter ending the last day of				Total.
	March.	June.	Sept.	Dec.		March.	June.	Sept.	Dec.	
1903, ...	25,763	26,634	25,017	24,417	101,831	23,040	20,263	15,835	18,220	77,358
1904, ...	26,721	26,916	25,668	24,506	103,811	24,344	20,740	16,296	18,133	79,513
1905, ...	25,726	26,843	25,912	24,351	102,832	21,843	19,606	15,897	17,725	75,071
1906, ...	26,456	27,086	25,440	24,554	103,536	20,696	19,708	15,798	18,225	74,427
1907, ...	26,122	26,624	24,930	24,066	101,742	23,362	20,341	15,530	18,101	77,334
1908, ...	26,193	26,552	25,490	23,804	102,039	23,367	19,983	16,222	17,319	76,891
1909, ...	25,774	26,930	25,361	24,694	102,759	21,975	19,776	15,204	18,018	74,973
1910, ...	25,700	27,064	25,250	23,949	101,963	21,226	20,518	15,465	17,685	74,894
1911, ...	25,773	26,714	25,431	23,840	101,758	20,805	18,675	15,990	17,005	72,475
1912, ...	26,405	26,558	24,513	23,559	101,035	21,328	18,556	14,921	17,382	72,187
Average for ten years, 1903-1912.	26,063	26,792	25,301	24,174	102,330	22,198	19,817	15,716	17,781	75,512
1913, ...	25,486	26,578	24,696	23,334	100,094	21,805	19,952	16,429	16,508	74,694
Equivalent annual rate per 1,000 living:—										
Average, 1903–1912,	23·7	24·4	23·0	22·0	23·3	20·2	18·0	14·3	16·2	17·2
1913, ...	23·3	24·3	22·6	21·3	22·8	19·9	18·2	15·0	15·1	17·1

CAUSES OF DEATH.

The causes of death have been arranged in conformity with the International Nomenclature of Diseases and causes of death, as in the two years, 1911 and 1912.

STATEMENT showing the number of deaths from the undermentioned causes registered in Ireland during each of the years 1912 and 1913, with the annual average number for the ten years, 1903-1912.

CAUSES.	Number of Deaths Registered. Years. 1913.	1912.	Average 10 years, 1903–1912.	CAUSES.	Number of Deaths Registered. Years. 1913.	1912.	Average 10 years, 1903–1912.
Enteric Fever, ...	289	232	371	Tuberculous Disease, ..	9,387	9,437	11,115
Typhus, ...	48	34	58	Cancer, ...	3,900	3,734	3,401
Small-pox, ...	–	–	6	Cerebro-spinal Fever, ..	16	23	95
Measles, ...	920	813	639	Pneumonia, ...	3,948	4,233	3,951
Scarlet Fever, ...	358	308	181	Bronchitis, ...	6,576	6,696	7,452
Whooping-cough, ...	618	1,045	1,021	Diarrhœa and Enteritis under 2 years of Age.	1,992	897	1,314
Diphtheria, ...	309	351	347	Puerperal Septic Diseases, ..	193	215	208
Influenza, ...	1,174	1,025	1,310	Accidents of Pregnancy and Childbirth.	334	334	346

The preceding summary shows that deaths from whooping-cough were less by 427 than in the year 1912 ; deaths from diphtheria were 42 less ; deaths from tuberculosis (all forms) were 50 less ; deaths from cerebro-spinal fever were 7 less ; deaths from pneumonia were 285 less ; deaths from puerperal septic diseases were 22 less, and the mortality figures for accidents of pregnancy and childbirth were the same as in the year 1912. Deaths from the following diseases show increases for the year 1913 as follows :—enteric fever, 57 ; typhus, 14 ; measles, 107 ; scarlet fever, 50 ; influenza, 149 ; diarrhœa and enteritis of children under two years of age, 1,095.

The following diagrams and maps have been prepared to illustrate the leading features of Irish mortality during the year 1913.

DIAGRAM No. 1.—Showing the respective rates per 1,000 of the population represented by the Marriages, Births, and Deaths registered in Ireland in each of the twenty years, 1894–1913, and by the number of Emigrants enumerated in the same years ... ... *Facing* Page v.

,, ,, 2.—Showing the comparative Mortality from twenty-two of the principal causes of Death in Ireland in 1913 , xiii.

,, ,, 3.—Showing the number of Successful Primary Vaccinations to every 100 Births registered in Ireland, during each of the eight years, 1905–1912 ... ... ,, xx.

,, ,, 4.—Showing the death-rate from Tuberculosis in Ireland, as compared with England and Scotland, during each of the forty-nine years, 1864–1913, . . ,, xxiii.

MAP 1.—Showing the rates per 1,000 of the population represented by the number of deaths from all Forms of Tuberculosis in the Counties and County Boroughs of Ireland, during the year 1913 ... ... ,, xxvi.

MAP 2.—Showing the Infant Mortality in Ireland, by Counties, for the year 1913, ... ,, xxxix.

Enteric Fever.—As before stated, there was an increase of 57 in the number of deaths registered from enteric fever, namely from 232 in 1912 to 289 in 1913. Both these figures are, however, below the average for the preceding 10 years, namely 371. The deaths in 1913 are equal to a rate of 0·07 per 1,000 of the population of Ireland estimated to the middle of the year. Of the deaths, 170 were of males, and 119 were of females. Forty-three deaths were registered in the unions containing Dublin county borough (*i.e.*, 13 in Dublin North Union, and 30 in Dublin South Union); 15 in Limerick Union; 23 in Lisburn Union (including 19 belonging to Belfast county borough); 11 in Newry Union, and 10 in Omagh Union.

TABLE XI.—Showing, for the year 1913, the number of deaths from the several forms of **Fever** at each Age-Period, with the proportion to the number of the living at each Age represented thereby.

Age-Periods.	Deaths from Fever.												No. of Deaths to 100,000 of the Living at same age.
	Typhus.			Enteric or Typhoid.			*Pyrexia* (Origin uncertain).			Total.			
	M.	F.	Total.	M.	F.	Total.	M.	F.	Total.	M.	F.	Total.	
Under 5 years old, ..	–	–	–	4	2	6	1	1	2	5	3	8	1·84
5 and under 10 ..	1	–	1	10	10	20	–	2	2	11	12	23	5·27
10 „ 15 ..	–	1	1	10	14	24	–	–	–	10	15	25	5·87
15 „ 20 ..	–	1	1	22	11	33	–	–	–	22	12	34	8·06
20 „ 25 ..	1	1	2	20	15	35	1	–	1	22	16	38	10·13
25 „ 35 ..	7	4	11	38	27	65	2	–	2	47	31	78	12·30
35 „ 45 ..	7	5	12	35	18	53	1	–	1	43	23	66	12·33
45 „ 55 ..	10	3	13	16	11	27	2	1	3	28	15	43	10·94
55 „ 65 ..	5	1	6	11	7	18	–	1	1	16	9	25	8·87
65 „ 75 ..	1	–	1	4	2	6	–	2	2	5	4	9	2·87
75 and upwards ..	–	–	–	–	2	2	–	–	–	–	2	2	1·58
Total, ..	32	16	48	170	119	289	7	7	14	209	142	351	8·02

Typhus.—Deaths from typhus rose from 34 in the year 1912 to 48 in the year under notice, the average for the 10 years preceding being 58. Of the total, 32 were deaths of males and 16 were deaths of females. There were 13 deaths in Dublin county borough, (7 in North Dublin Union, and 6 in South Dublin Union); there were also 6 deaths in Stranorlar; 4 in each of Ballina and Cork; 3 in each of Newcastle and Oughterard; 2 in each of Carrick-on-Shannon, Castlebar, Castlereagh and Loughrea; and one death from typhus occurred in each of the following unions:—Boyle, Clones, Galway, Glennamaddy, Limerick and Scarriff, and one in Lisburn Union appertaining to Belfast county borough.

The following TABLE (IX.) shows (1) the Number of Deaths from All Causes; from some during each of the eleven years, 1903–1913, with the Average Annual Number for the represented by the number of deaths from these causes, and the percentage of

NOTE.—In this Table the figures for the years 1903–10

YEAR.	Total Number of Deaths.	CAUSES OF DEATH.															
		Enteric Fever.	Typhus.	Small-pox.	Measles.	Scarlet Fever.	Whooping-cough.	Diphtheria.	Influenza.	Dysentery.	Pulmonary Tuberculosis.	Tuberculous Meningitis.	Tuberculosis of Peritoneum and Intestines.	Other Forms of Tuberculosis.	Carcinoma, Sarcoma, Cancer (Malignant Disease.)	Diabetes.	Meningitis and Encephalitis.
(1.) NUMBER																	
1903, ..	77,358	480	77	40	686	210	1,062	375	1,553	42	9,559	748	529	1,344	3,048	307	882
1904, ..	79,513	466	53	16	522	204	1,551	317	1,184	35	9,833	740	513	1,608	3,055	359	822
1905, ..	75,071	502	68	5	809	170	581	305	1,219	42	9,216	710	437	1,519	3,291	308	838
1906, ..	74,427	394	86	–	388	149	929	349	978	41	8,933	797	466	1,560	3,481	340	736
1907, ..	77,334	362	56	1	584	99	809	283	1,720	27	8,828	866	441	1,544	3,338	316	699
1908, ..	76,891	338	59	–	858	72	945	372	1,798	32	8,511	826	481	1,475	3,314	357	760
1909, ..	74,973	305	43	–	443	129	1,175	395	1,303	18	8,051	728	401	1,414	3,502	331	719
1910, ..	74,894	278	63	–	853	173	1,297	342	1,332	19	7,527	701	386	1,402	3,664	381	692
1911, ..	72,475	356	37	–	431	293	815	381	992	15	7,584	660	551	828	3,582	396	638
1912, ..	72,187	232	34	–	813	308	1,045	351	1,025	25	7,452	637	487	861	3,734	393	631
Average—ten years 1903–1912,	75,512	371	58	6	639	181	1,021	347	1,310	29	8,549	741	469	1,356	3,401	349	742
1913, ..	74,694	289	48	–	920	358	618	309	1,174	21	7,366	627	523	871	3,900	416	632
(2.) RATES PER 100,000 OF																	
1903, ..	1751·1	10·9	1·7	0·9	15·5	4·8	24·0	8·5	35·2	0·9	216·4	16·9	12·0	30·4	69·0	6·9	20·0
1904, ..	1803·8	10·6	1·2	0·4	11·8	4·6	35·2	7·2	26·9	0·8	223·1	16·8	11·6	36·5	69·3	8·1	18·6
1905, ..	1706·4	11·4	1·5	0·1	18·4	3·9	13·2	6·9	27·7	1·0	209·5	16·1	9·9	34·5	74·8	7·0	19·0
1906, ..	1692·5	9·0	2·0	–	8·8	3·4	21·1	7·9	22·2	0·9	203·2	18·1	10·6	35·5	79·2	7·7	16·7
1907, ..	1762·2	8·2	1·3	0·0	13·3	2·2	18·4	6·4	39·2	0·6	201·2	19·7	10·0	35·2	76·1	7·2	15·9
1908, ..	1753·6	7·7	1·3	–	19·6	1·6	21·6	8·5	41·0	0·7	194·1	18·8	11·0	33·6	75·6	8·1	17·3
1909, ..	1709·1	6·9	1·0	–	10·1	2·9	26·8	9·0	29·7	0·4	183·5	16·6	9·1	32·2	79.8	7·5	16·4
1910. ..	1707·8	6·3	1·4	–	19·5	3·9	29·5	7·8	30·4	0·4	171·6	16·0	8·8	32·0	83·5	8·7	15·8
1911, ..	1653·3	8·1	0·8	–	9·8	6·7	18·6	8·7	22·6	0·3	173·0	15·1	12·6	18·9	81·7	9·0	14·6
1912, ..	1646·3	5·3	0·8	–	18·5	7·0	23·8	8·0	23·4	0·6	170·0	14·5	11·1	19·6	85·2	9·0	14·4
Average—ten years 1903–1912.	1718·6	8·4	[illegible]	0·1	14·5	4·1	23·2	7·9	29·8	0·7	194·6	16·9	10·7	30.8	77·4	7·9	16·9
1913, ..	1705·7	6·6	1·1	–	21·0	8·2	14·1	7·1	26·8	0·5	168·2	14·3	11·9	19·9	89·1	9·5	14·4

of the Principal Causes, and the number of Uncertified Deaths registered in Ireland ten years, 1903-1912 ; (2) the respective Rates per 100,000 of the estimated Population Uncertified Deaths to Deaths from All Causes.

are, as far as practicable, comparable with the International List of Causes of Death.

CAUSES OF DEATH.															
										VIOLENT DEATHS.					
Heart Disease.	Bronchitis.	Pneumonia (all forms).	Diseases of Stomach.	Diarrhœa and Enteritis under 2 years of age.	Diseases of Liver.	Diseases of Kidney.	Puerperal Septic Diseases.	Accidents of Pregnancy and Childbirth.	Other Causes.	Accidental.	Homicidal.	Suicidal.	Execution.	Uncertified Deaths.	YEAR.
OF DEATHS.															
8,132	7,810	3,496	1,165	957	788	1,356	233	340	30,307	1,639	47	144	2	21,873	1903
8,272	8,052	3,755	1,208	1,271	701	1,434	216	367	31,079	1,675	51	150	4	22,481	1904
8,170	7,462	3,624	1,216	1,348	682	1,384	227	346	28,804	1,588	42	157	1	20,104	1905
8,321	7,176	3,796	1,189	1,667	694	1,480	234	373	27,995	1,685	43	147	–	18,129	1906
9,157	7,845	4,102	1,163	1,131	665	1,521	163	342	29,395	1,690	39	148	–	19,256	1907
9,020	7,873	4,116	1,341	1,309	691	1,550	189	341	28,347	1,720	48	147	1	19,229	1908
9,052	7,635	4,310	1,253	1,155	645	1,595	222	339	27,952	1,663	48	146	1	18,208	1909
9,194	7,455	4,169	1,122	1,239	585	1,598	191	351	28,001	1,670	51	157	1	18,200	1910
7,536	6,516	3,905	1,218	2,166	532	1,628	186	328	28,962	1,746	43	149	1	16,372	1911
7,743	6,696	4,233	1,050	897	510	1,738	215	334	28,957	1,583	38	165	–	16,306	1912
8,460	7,452	3,951	1,192	1,314	649	1,528	208	340	28,980	1,666	45	151	1	19,016	Average 1903–1912.
7,919	6,576	3,948	1,146	1,992	517	1,821	193	334	30,305	1,672	44	155	–	16,858	1913
THE ESTIMATED POPULATION.															
184·1	176·8	79·1	26·4	21·7	17·8	30·7	5·3	7·7	686·0	37·1	1·1	3·3	0·0	* 28·3	1903
187·7	182·7	85·2	27·4	28·8	15·9	32·5	4·9	8·3	705·0	38·0	1·2	3·4	0·1	28·3	1904
185·7	169·6	82·4	27·6	30·6	15·5	31·5	5·2	7·9	654·8	36·1	1·0	3·6	0·0	26·8	1905
189·2	163·2	86·3	27·0	37·9	15·8	33·7	5·3	8·5	636·6	38·3	1·0	3·4	–	24·4	1906
208·7	178·8	93·5	26·5	25·8	15·2	34·7	3·7	7·8	669·8	38·5	0·9	3·4	–	24·9	1907
205·7	179·6	93·9	30·6	29·9	15·8	35·4	4·3	7·8	646·5	39·2	1·1	3·3	0·0	25·0	1908
206·3	174·5	98·2	28·5	26·3	14·7	36·4	5·0	7·7	637·2	37·9	1·1	3·3	0·0	24·3	1909
209·7	170·0	95·1	25·6	28·3	13·3	36·4	4·4	8·0	638·5	38·1	1·2	3·6	0·0	24·3	1910
171·9	148·7	89·1	27·8	49·4	12·1	37·1	4·3	7·5	660·7	39·8	1·0	3·4	0·0	22·6	1911
176·6	152·7	96·5	23·9	20·5	11·6	39·6	4·9	7·6	660·4	36·1	0·9	3·8	–	22·6	1912
192·6	169·7	89·9	27·1	29·9	14·8	34·8	4·7	7·9	659·5	37·9	1·1	3·5	0·0	25·2	Average 1903–1912.
180·8	150·2	90·2	26·2	45·5	11·8	41·6	4·4	7·6	692·1	38·2	1·0	3·5	–	22·6	1913

* Per cent. of Total Deaths.

TABLE X.—Showing the Number of Deaths from All Causes, and from each of Certain Febrile or Epidemic Diseases registered in the several Provinces of Ireland during each of the ten years, 1904–1913; with the Rates per 100,000 of the Population.*

Localities, Years, &c.			Deaths from All Causes.	Enteric Fever.	Typhus.	Small-pox.	Measles.	Scarlet Fever	Whooping Cough.	Diphtheria.	Influenza.
Provinces. No of Deaths.	Leinster,	1904,	22,794	127	8	–	223	77	431	97	296
		1905,	21,091	111	5	2	209	51	174	79	270
		1906,	21,316	82	10	–	107	27	193	85	229
		1907,	22,342	77	11	1	187	30	303	75	451
		1908,	21,992	101	13	–	213	28	248	85	554
		1909,	21,408	111	7	–	184	35	310	112	358
		1910,	21,336	76	15	–	40	66	233	123	393
		1911,	21,444	123	6	–	243	101	266	164	263
		1912,	20,946	80	6	–	411	102	246	148	245
		1913,	21,431	88	13	–	198	67	205	126	313
	Munster,	1904,	17,978	94	17	–	51	16	311	43	215
		1905,	17,001	100	31	–	100	10	144	65	218
		1906,	16,520	90	36	–	17	22	88	77	177
		1907,	16,717	79	19	–	84	16	194	56	284
		1908,	17,295	70	18	–	251	19	96	77	359
		1909,	16,725	82	15	–	91	52	275	91	151
		1910,	16,565	59	21	–	88	26	396	62	182
		1911,	15,996	82	15	–	42	44	113	58	150
		1912,	15,857	58	10	–	169	52	116	51	146
		1913,	16,812	58	9	–	283	48	166	28	158
	Ulster,	1904,	29,036	213	14	13	218	74	672	132	407
		1905,	28,129	253	9	3	457	86	185	120	532
		1906,	28,429	198	14	–	240	87	604	137	452
		1907,	29,524	161	8	–	284	50	253	121	744
		1908,	28,696	135	14	–	288	24	482	165	645
		1909,	27,672	67	5	–	75	38	450	147	632
		1910,	27,934	97	2	–	710	77	576	140	557
		1911,	26,498	107	6	–	129	111	354	135	456
		1912,	26,934	57	7	–	221	131	641	125	477
		1913,	27,890	102	8	–	405	225	147	130	558
	Connaught,	1904,	9,705	32	14	3	30	37	137	45	266
		1905,	8,850	38	23	–	43	23	78	41	199
		1906,	8,162	24	26	–	24	13	44	50	120
		1907,	8,751	45	18	–	29	3	59	31	241
		1908,	8,908	32	14	–	106	1	119	45	240
		1909,	9,168	45	16	–	93	4	140	45	162
		1910,	9,059	46	25	–	15	4	92	17	200
		1911,	8,543	44	10	–	17	37	82	24	123
		1912,	8,450	37	11	–	12	23	42	27	157
		1913,	8,561	41	18	–	34	18	100	25	145
Provinces. Rate per 100,000 of Population.*	Leinster,	1904,	1,977·2	11·0	0·7	–	19·3	6·7	37·4	8·4	25·7
		1905,	1,829·5	9·6	0·4	0·2	18·1	4·4	15·1	6·9	23·4
		1906,	1,849·0	7·1	0·9	–	9·3	2·3	16·7	7·4	19·9
		1907,	1,938·0	6·7	1·0	0·1	16·2	2·6	26·3	6·5	39·1
		1908,	1,907·7	8·8	1·1	–	18·5	2·4	21·5	7·4	48·1
		1909,	1,857·0	9·6	0·6	–	16·0	3·0	26·9	9·7	31·1
		1910,	1,838·8	6·5	1·3	–	3·4	5·7	20·1	10·6	33·9
		1911,	1,848·1	10·6	0·5	–	20·9	8·7	22·9	14·1	22·7
		1912,	1,802·5	6·9	0·5	–	35·4	8·8	21·2	12·7	21·1
		1913,	1,844·3	7·6	1·1	–	17·0	5·8	17·6	10·8	26·9
	Munster,	1904,	1,670·5	8·7	1·6	–	4·7	1·5	28·9	4·0	20·0
		1905,	1,579·7	9·3	2·9	–	9·3	0·9	13·4	6·0	20·3
		1906,	1,535·0	8·4	3·3	–	1·6	2·0	8·2	7·2	16·4
		1907,	1,553·4	7·3	1·8	–	7·8	1·5	18·0	5·2	26·4
		1908,	1,607·1	6·5	1·7	–	23·3	1·8	8·9	7·2	33·4
		1909,	1,554·1	7·6	1·4	–	8·5	4·8	25·6	8·5	14·0
		1910,	1,603·4	5·7	2·0	–	8·5	2·5	38·3	6·0	17·6
		1911,	1,547·8	7·9	1·5	–	4·1	4·3	10·9	5·6	14·5
		1912,	1,531·3	5·6	1·0	–	16·3	5·0	11·2	4·9	14·1
		1913,	1,623·6	5·6	0·9	–	27·3	4·6	16·0	2·7	15·3
	Ulster,	1904,	1,834·4	13·5	0·9	0·8	13·8	4·7	42·5	8·3	25·7
		1905,	1,777·1	16·0	0·6	0·2	28·9	5·4	11·7	7·6	33·6
		1906,	1,796·1	12·5	0·9	–	15·2	5·5	38·2	8·7	28·6
		1907,	1,865·3	10·2	0·5	–	17·9	3·2	16·0	7·6	47·0
		1908,	1,813·0	8·5	0·9	–	18·2	1·5	30·5	10·4	40·7
		1909,	1,748·3	4·2	0·3	–	4·7	2·4	28·4	9·3	39·9
		1910,	1,769·6	6·1	0·1	–	45·0	4·9	36·5	8·9	35·3
		1911,	1,678·6	6·8	0·4	–	8·2	7·0	22·4	8·6	28·9
		1912,	1,702·9	3·6	0·4	–	14·0	8·3	40·5	7·9	30·2
		1913,	1,763·3	6·5	0·5	–	25·6	14·2	9·3	8·2	35·3
	Connaught,	1904,	1,500·2	4·9	2·2	0·5	4·6	5·7	21·2	7·0	41·1
		1905,	1,368·0	5·9	3·6	–	6·6	3·6	12·1	6·3	30·8
		1906,	1,261·6	3·7	4·0	–	3·7	2·0	6·8	7·7	18·5
		1907,	1,352·7	7·0	2·8	–	4·5	0·5	9·1	4·8	37·3
		1908,	1,377·0	4·9	2·2	–	16·4	0·2	18·4	7·0	37·1
		1909,	1,417·2	7·0	2·5	–	14·4	0·6	21·6	7·0	25·0
		1910,	1,485·2	7·5	4·1	–	2·5	0·7	15·1	2·8	32·8
		1911,	1,400·6	7·2	1·6	–	2·8	6·1	13·4	3·9	20·2
		1912,	1,383·0	6·1	1·8	–	2·0	3·8	6·9	4·4	25·7
		1913,	1,401·2	6·7	2·9	–	5·6	2·9	16·4	4·1	23·7

* The rates for the years 1904–1909 are based on the Census population of 1901; those for the remaining years on the population according to the Census of 1911.

The following table gives the deaths from typhus registered in Ireland since the year 1869.

TABLE showing the number of Deaths from Typhus registered in Ireland during each of the years 1869–1913.

YEAR.	No. of Deaths from Typhus.	YEAR.	No. of Deaths from Typhus.	YEAR.	No. of Deaths from Typhus.
1869, ...	891	1884, ...	628	1899, ...	117
1870, ...	745	1885, ...	505	1900, ...	128
1871, ...	873	1886, ...	394	1901, ...	92
1872, ...	702	1887, ...	405	1902, ...	83
1873, ...	691	1888, ...	362	1903, ...	77
1874, ...	756	1889, ...	359	1904, ...	53
1875, ...	694	1890, ...	391	1905, ...	68
1876, ...	619	1891, ...	266	1906, ...	86
1877, ...	724	1892, ...	268	1907, ...	56
1878, ...	749	1893, ...	227	1908, ...	59
1879, ...	753	1894, ...	233	1909, ...	43
1880, ...	934	1895, ...	192	1910, ...	63
1881, ...	859	1896, ...	129	1911, ...	37
1882, ...	744	1897, ...	121	1912, ...	34
1883, ...	810	1898, ...	223	1913, ...	48

Small-pox.—During the year no report regarding the presence of small-pox reached the General Register Office.

DECLINE IN VACCINATION.

In the report on the vaccination of children whose births were registered in the year 1912, it appears that since the year 1905 the successful vaccinations have declined from 82 per cent. of the births registered in that year, to 66·3 per cent. of the births registered in the year 1912.

It cannot be too strongly stated that an unvaccinated community is in a constant condition of danger, and that vaccination with pure lymph, with ordinary precautions, is practically innocuous.

The following particulars should be ascertained regarding all persons suffering from small-pox :—

1. *If there is no evidence of vaccination.*
2. *If vaccinated in infancy only—number of scars.*
3. *If vaccination is performed only after infection by small-pox.*
4. *If stated to be vaccinated, but no scars visible.*
5. *If re-vaccinated, the date of re-vaccination, if possible.*

The following table gives the number of deaths from small-pox, and the number of primary vaccinations reported by the Registrars in their quarterly returns for each of the years 1882–1913.

Year.	Number of Deaths registered from Small-pox.	Number of successful Primary Vaccinations in each year.	Year.	Number of Deaths registered from Small-pox.	Number of successful Primary Vaccinations in each year.	Year.	Number of Deaths registered from Small-pox.	Number of successful Primary Vaccinations in each year.
1882	129	107,613	1893	1	88,695	1904	6	91,976
1883	16	106,961	1894	72	107,204	1905	5	89,394
1884	1	105,021	1895	146	92,227	1906	–	90,171
1885	4	102,680	1896	4	88,817	1907	1	89,207
1886	2	97,137	1897	3	89,732	1908	–	88,576
1887	14	96,866	1898	–	87,169	1909	–	86,799
1888	3	93,520	1899	1	84,937	1910	–	88,698
1889	–	92,621	1900	1	91,150	1911	–	84,011
1890	–	93,368	1901	2	88,520	1912	–	77,374
1891	7	92,267	1902	1	94,303	1913	–	67,907
1892	–	89,527	1903	40	95,955			

It appears that no death from small-pox has been recorded in Ireland during the 6 years ending with 1913.

In the following table particulars are given with respect to the Vaccination of the Children whose Births were registered in Ireland during each of the years 1904-1912, with their percentage to the total Births registered during each year :—

Years.	Successful Vaccinations (Form A. First Schedule).		Vaccinations Postponed (Form B, first Schedule).		Insusceptible of Vaccine Disease (Schedule D). On the ground of constitutional insusceptibility of the Vaccine Disease.		Insusceptible of Vaccine Disease (Schedule D). In respect of the children having already had Small-pox.		Died before Vaccination.		Unaccounted for, owing to removal from District or otherwise.		Defaulters who have not been granted an extension of time under Form B, First Schedule.		Total Births Registered.	
	Number.	Per-centage.	Number.	Per-centage.	Number.	Per-centage.	Number.	Per-centage.	Number.	Per-centage.	Number.	Per-centage.	Number.	Per-centage.	Number.	Per-centage.
1904	84,068	81·0	2,184	2·1	118	0·1	2	0·0	7,105	6·9	3,774	3·6	6,560	6·3	103,811	100·0
1905	84,326	82·0	2,505	2·4	90	0·1	.	.	6,624	6·5	3,625	3·5	5,662	5·5	102,832	100·0
1906	83,223	80·4	2,555	2·5	121	0·1	.	.	6,955	6·7	4,229	4·1	6,453	6·2	103,536	100·0
1907	81,841	80·4	2,360	2·3	88	0·1	.	.	6,656	6·6	3,567	3·5	7,230	7·1	101,742	100·0
1908	80,504	78·9	2,601	2·5	96	0·1	.	.	6,808	6·7	3,217	3·2	8,813	8·6	102,039	100·0
1909	80,455	78·3	2,715	2·6	118	0·1	.	.	6,651	6·5	3,884	3·8	8,936	8·7	102,759	100·0
1910	78,839	77·3	2,754	2·7	83	0·1	.	.	6,680	6·6	3,694	3·6	9,913	9·7	101,963	100·0
1911	73,856	72·6	2,990	2·9	151	0·2	.	.	6,434	6·3	4,518	4.4	13,809	13·6	101,758	100·0
1912	66,934	66·3	3,375	3·3	91	0·1	.	.	5,778	5·7	3,143	3·1	21,714	21·5	101,035	100·0

From this it appears that successful vaccinations, which were 81 per cent. of the births registered in 1904, rose to 82 per cent. for 1905, declined to 80·4 per cent. for each of the years 1906 and 1907, to 78·9 per cent. for the year 1908, to 78·3 per cent. for the year 1909, further declined to 77·3 per cent. for the year 1910, and again for the year 1911 to 72·6 per cent., and in the year under notice to 66·3 per cent.

These facts are graphically shown for the years 1904–1912 in Diagram No. 3 facing this page.

During the year 1913 there was no report of death from vaccinia or from any other effect of vaccination.

DIAGRAM No. 3.—Showing the number of Successful Primary Vaccinations to every 100 Births registered in Ireland during each of the 8 years, 1905-1912.

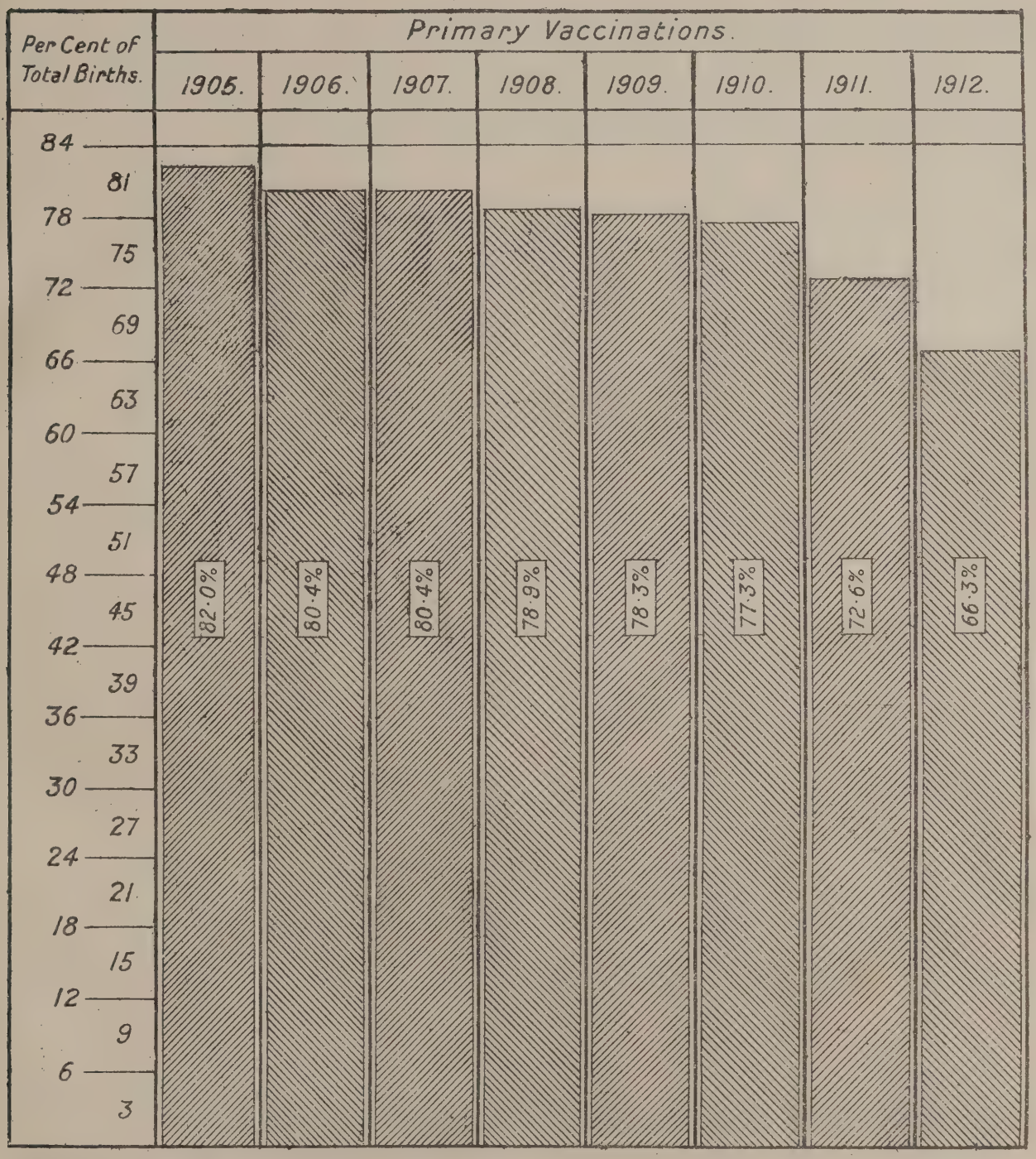

(7153.) Wt.47090— .875.7/14. A.T.&Co. Ltd

To face page XX

Measles :—There was an increase in the mortality from measles from 813 deaths in the year 1912 to 920 in the year 1913, the average being 639. The deaths represent a rate of 0·21 per 1,000 of the population. Of the deaths 470 were of males and 450 of females. Among the unions deaths from this disease were registered as follows :—185 in Belfast ; 80 in Newry ; 53 in Wexford ; 43 in Carrick-on-Suir ; 38 in Tralee ; 33 in Waterford ; 31 in Kilrush ; 27 in South Dublin ; 26 in Galway ; 25 in Cork ; 24 in Londonderry ; 22 in Dingle ; 20 in Monaghan ; 20 in Banbridge ; 18 in Enniscorthy ; 15 in Carlow ; 14 in Bandon ; 14 in Castleblayney ; 12 in Dundalk ; 11 in Tullamore ; 11 in Armagh ; 11 in Ennis ; and 10 in each of the unions of Callan and New Ross.

Scarlet Fever :—An epidemic of scarlet fever prevailing in Belfast accounted for the 164 deaths (67 of the latter having occurred in the Union of Lisburn) out of a total figure for the whole of Ireland of 358 deaths, representing an annual rate of 0·08 per 1,000, as compared with a rate of 0·07 per 1,000 in the year 1912, and an average rate of 0·04 for the 10 years 1903-12. The total for the year 1913 includes the deaths of 164 males and 194 females. Thirty-one deaths from scarlet fever were registered in the union of South Dublin, and 16 in the union of Kilrush.

Whooping-cough :—Excepting the year 1905 (of the past decade), the period under notice had the lowest mortality from whooping-cough, the figures being 581 and 618 respectively, and the average for the ten years (1903-12) 1,021 deaths. The deaths in 1913 represent an annual death rate of 0·14 per 1,000 ; of the total deaths there were 288 males and 330 females. Deaths from whooping-cough occurred in certain unions as follows :—in the two unions containing Dublin county borough, 87 deaths, including North Dublin, 30 deaths, and in South Dublin, 57 deaths ; in Belfast, 53 deaths ; the same in Galway ; in Waterford, 38 deaths ; in Rathdrum 23 deaths ; in Thurles, 20 ; in Listowel, 16 ; in Coleraine, 15 ; in Cashel, 14 ; in Carlow, 13 ; in Rathdown, 13 ; in Ballymena, 12 ; in Fermoy, 12 ; in each of Mountmellick and Westport, 11 ; and in each of Drogheda and Loughrea, 10 deaths.

Diphtheria :—Unlike measles and scarlet fever, there was a decline in mortality from diphtheria in 1913 as compared with the preceding year, and with the average for the 10 years 1903–1912, the figures being 309, 351, and 347, respectively. The deaths are equal to an annual rate of 0·07 per 1,000. This is the lowest rate for diphtheria, since the year 1907, when a rate of 0·06 was recorded. In each of the following unions 10 or more deaths from diphtheria were registered :—In North Dublin Union, 11, and in South Dublin Union, 78 ; in Belfast, 16 ; in Lisburn, 50, (including 41 belonging to Belfast county borough) and in Naas Union 13 deaths from diphtheria were registered. There were 70 deaths attributed to croup, regarding which further information could not be obtained.

Influenza :—The number of deaths from influenza amounted to 1,174. Of this number 555 were of males and 619 were of females, the total being equal to an annual rate of 0·27 per 1,000 of the estimated population of the country.

A table on page xxii gives the figures and death-rates for Ireland by provinces and counties ; in Leinster the rate was 0·27 per 1,000 ; in Munster, 0·15 ; in Ulster, 0·35 ; and in Connaught, 0·24 of the respective census populations of these areas. In Leinster Queen's County had the highest rate—namely, 0·44 ; in Munster the North Riding of Tipperary recorded the rate of 0·27 ; in Ulster 0·59 was recorded in the county of Donegal —the highest county rate in Ireland ; and in Connaught the highest rate was 0·57 for the county of Sligo.

Diarrhœa and Enteritis of children under 2 years :—The mortality from diarrhœal diseases, of young children under 2 years of age, for the year under notice is represented by a rate of 0·46 per 1,000, the actual number of such deaths registered being 1,992 ; in the preceding year the number was 897, and the average for the 10 years 1903–1912 is 1,314. Of the total 1,992 there were 459 registered in Belfast Union ; 229 in North Dublin Union, 325 in South Dublin Union ; 150 in Cork Union ; 60 in Londonderry ; and 50 in Waterford, and only 14 in Limerick.

Other Epidemic Diseases.—There were 6 deaths from mumps, 3 deaths from German measles, and 4 deaths from varicella, included under this heading.

Syphilis :—The deaths assigned to syphilis numbered 87. Of this number 58 were deaths of males and 29 were deaths of females. Of the total 87, there were 56 deaths of infants under one year. In the year 1912 the deaths attributed to syphilis were 99 in number, of males 49 and of females 50, and the deaths of infants under one year of age numbered 64.

TABLE XII.—Showing, by Provinces, Counties, &c., the number of Deaths registered in Ireland from Influenza at each of five Age-Periods during the year 1913, with the rate per 10,000 of the population* represented by the deaths at all ages.

Provinces, Counties, &c.		Population in 1911.	Number of Deaths from Influenza. Age-Periods. Under 10 Years.	10 and under 20	20 and under 35	35 and under 55	55 and Upwards.	Total.	Rate per 10,000 of Population.*
Leinster Province:									
Carlow County, ..	Males,	18,481	–	–	–	–	2	8	2·2
	Females,	17,771	–	–	1	1	4		
Dublin "	Males,	78,708	1	1	1	1	22	63	3·7
	Females,	93,686	–	–	–	4	33		
Dublin County Borough, ..	Males,	147,656	–	1	1	6	14	54	1·8
	Females,	157,146	3	–	5	5	19		
Kildare County, ..	Males,	37,684	–	–	–	2	9	15	2·3
	Females,	28,943	–	–	–	1	3		
Kilkenny, "	Males,	38,551	2	–	–	1	7	20	2·7
	Females,	36,411	1	2	2	1	4		
King's "	Males,	29,804	1	1	–	3	6	17	3·0
	Females,	27,028	–	–	1	1	4		
Longford "	Males,	22,656	–	–	–	1	2	5	1·1
	Females,	21,164	–	–	–	1	1		
Louth "	Males,	32,191	–	–	–	–	4	9	1·4
	Females,	31,474	–	–	2	–	3		
Meath "	Males,	33,934	–	–	–	2	4	19	2·9
	Females,	31,157	–	–	1	–	12		
Queen's "	Males,	28,711	–	–	1	4	10	24	4·4
	Females,	25,918	1	–	–	2	6		
Westmeath, "	Males,	31,910	1	–	–	–	9	22	3·7
	Females,	28,076	–	–	1	2	9		
Wexford, "	Males,	51,568	1	–	–	4	7	22	2·2
	Females,	50,705	1	1	1	–	7		
Wicklow, "	Males,	31,113	–	–	2	2	16	35	5·8
	Females,	29,598	–	1	–	3	11		
Total, ...	Males,	582,967	6	3	5	26	112	313	2·7
	Females,	579,077	6	4	14	21	116		
Munster Province:									
Clare County, ...	Males,	53,877	–	–	–	–	–	4	0·4
	Females,	50,355	–	2	–	2	–		
Cork County and Co. Borough,	Males,	197,516	7	1	3	5	22	66	1·7
	Females,	194,588	2	1	3	2	20		
Kerry County, ...	Males,	81,474	7	2	–	2	3	23	1·4
	Females,	78,217	7	–	–	–	2		
Limerick Co. and Co. Borough,	Males,	72,229	1	–	2	–	2	22	1·5
	Females,	70,840	2	–	–	3	12		
Tipperary, North Riding, ..	Males,	32,341	3	–	–	–	5	17	2·7
	Females,	30,540	1	–	–	2	6		
Tipperary, South Riding, ..	Males,	46,243	–	–	–	2	7	17	1·9
	Females,	43,309	–	–	–	1	7		
Waterford Co. and Co. Borough	Males,	42,450	1	1	–	–	4	9	1·1
	Females,	41,516	1	–	–	1	1		
Total, ...	Males,	526,130	19	4	5	9	43	158	1·5
	Females,	509,365	13	3	3	11	48		
Ulster Province:									
Antrim County, ..	Males,	93,651	1	1	–	3	17	58	3·0
	Females,	100,213	4	–	3	–	29		
Armagh "	Males,	58,578	1	1	2	1	12	52	4·3
	Females,	61,713	1	–	1	5	28		
Belfast Co. Borough, ..	Males,	181,268	1	–	1	9	6	30	0·8
	Females,	205,679	2	–	2	6	3		
Cavan County, ..	Males,	47,743	2	–	1	1	18	30	3·3
	Females,	43,430	1	1	1	–	10		
Donegal "	Males,	84,627	2	1	2	7	31	99	5·9
	Females,	83,910	5	1	3	6	41		
Down "	Males,	97,951	3	–	2	4	34	87	4·3
	Females,	106,352	2	–	–	6	36		
Fermanagh "	Males,	31,690	3	–	–	–	9	28	4·5
	Females,	30,146	–	–	–	2	14		
Londonderry County and Co. Borough.	Males,	67,663	3	–	–	2	30	76	5·4
	Females,	72,962	3	1	–	–	37		
Monaghan County, ..	Males,	35,953	4	1	–	–	19	41	5·7
	Females,	35,502	3	2	1	2	9		
Tyrone "	Males,	71,738	2	–	–	6	22	57	4·0
	Females,	70,927	1	–	2	6	18		
Total, ...	Males,	770,862	22	4	8	33	193	558	3·5
	Females,	810,834	22	5	13	33	225		
Connaught Province:									
Galway County, ..	Males,	94,403	4	2	2	2	13	41	2·2
	Females,	87,821	4	3	1	2	8		
Leitrim "	Males,	32,759	3	–	1	2	3	22	3·5
	Females,	30,823	2	1	–	–	10		
Mayo "	Males,	96,345	3	1	–	1	7	25	1·3
	Females,	95,832	3	1	–	1	8		
Roscommon "	Males,	48,522	3	–	–	1	3	12	1·3
	Females,	45,434	1	–	1	–	3		
Sligo "	Males,	40,060	2	1	–	2	7	45	5·7
	Females,	38,985	6	–	3	3	21		
Total, ...	Males,	312,089	15	4	3	8	33	145	2·4
	Females,	298,895	16	5	5	6	50		
Total of Ireland, ..	Males,	2,192,048	62	15	21	76	381	1,174	2·7
	Females,	2,198,171	57	17	35	71	439		

* See note (*) on page vii.

TUBERCULOSIS.

DIAGRAM No. 4.—Showing the Death-rate in Ireland, as compared with England and Scotland, during each of the fifty years 1864-1913.

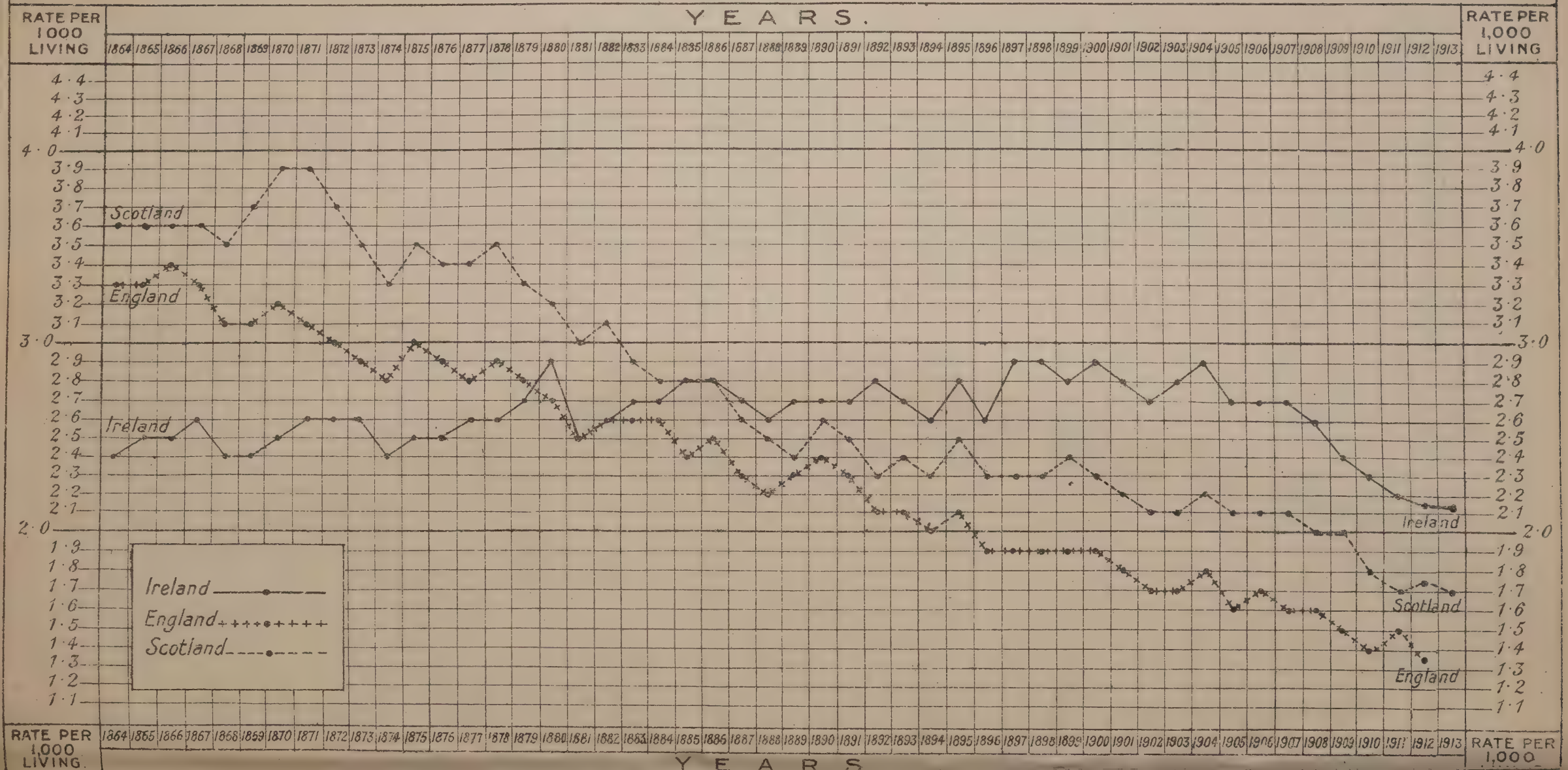

POLIOMYELITIS—INFANTILE PARALYSIS.

The following table gives the deaths, by ages and sexes, returned as having been caused by the above conditions during the year 1913.

—	All Ages	Under 1 year	1–	2–	3–	4–	5–	6–	7–	8–	9–	10–	11–	12–	13–	14–	15–	16–	17–	18–	19–	20–
Males ...	20	2	3	4	2	2	4	–	–	–	–	1	–	–	1	–	–	–	–	–	–	1
Females	10	2	1	3	1	–	1	–	–	1	–	–	–	–	–	–	–	–	–	1	–	–
Total ...	30	4	4	7	3	2	5	–	–	1	–	1	–	–	1	–	–	–	–	1	–	1

It appears from the above table that the number of deaths of males was just double that of females, and that out of a total of 30 deaths, 25 were of children under 6 years of age.

Pneumonia :—The total figure for deaths from all forms of pneumonia was 3,948. This figure represents an annual death-rate of 0·90 per 1,000 of the estimated population ; in the year 1912 deaths from pneumonia numbered 4,233.

Of the deaths in 1913, the males numbered 2,266 and the females 1,682. The total deaths from pneumonia include 1,504 deaths from broncho-pneumonia, 345 from lobar pneumonia, and 2,099 deaths from pneumonia not otherwise defined.

Erysipelas.—Seventy-four deaths from erysipelas were registered, of males 43, and of females, 31.

Pyæmia, Septicæmia.—Pyæmia caused 20 deaths, of males 9, and of females, 11 ; of 105 deaths from septicæmia, 42 were of females, of whom 13 were between the ages of 15—55 years.

Other General Diseases.—The last record of mortality from rabies in Ireland was in the year 1898, when 4 such deaths were registered. Since then there has been no mortality from this disease.

Thirty-three deaths were attributed to tetanus, and 3 to mycosis.

TUBERCULOSIS.

The total number of deaths from Tuberculosis registered in the year 1913 was 9,387, being 50 less than the number registered in the preceding year. This number is equivalent to a rate of 2·14 per 1,000 of the population of Ireland estimated to the middle of the year. The rate for the year 1912 was 2·15 per 1,000.

Reviewing the mortality statistics of Tuberculosis for the half century from the foundation of this Department to the close of the year 1913 as delineated on Diagram No. 4 facing this page, it is seen that the rate of 2·4 per thousand recorded in 1864 was repeated four times during that period. On the first occasion it mounted within three years to 2·6, falling again to 2·4, at which figure it stood for two years. Again it mounted to 2·6, which rate occurs six times in the first fifteen years, during which the rate fluctuated between 2·4 and 2·6. In the next thirty years (1879 to 1908 inclusive) only on one occasion did the rate fall below 2·6. It went to 2·5 in the year 1881. It was down to 2·6 on five occasions, and rose to 2·9 for a similar number of years. The last occasion on which this, the highest figure, was reached was in the year 1904. In the three years following it stood at 2·7, and has fallen consistently from the year 1907, when it was 2·7, to the year under review, with a rate of 2·14.

Many causes have contributed to this reduction. The education of the people through the Women's National Health Association, Lady Dudley's Nursing Scheme, the improvement in the Urban and Rural labourers' dwellings, the early isolation of infected persons, and the establishment of Sanatoria are all factors in the general improvement. There are, however, causes which are still tending to keep the rate for the country at a higher figure than it should show, the chief of which is, the immigration of diseased persons who having left the country in health and strength but sent home when diseased, tend to spread the infection and increase the apparent death rate of the country from this malady.

The following notes taken from the Registrars' Quarterly reports show how these matters are affecting the general health of the country :—

"I find the local branch of the Women's National Health Association a constant and unfailing source of help in every way. The Nurse who has been appointed to the district is unsparing in her efforts, which are keenly appreciated by the poor."

"Tuberculous disease appears to be on the wane, largely due to better housing and a more intelligent conception of the infectivity of the disease."

"One case of pulmonary tuberculosis. Patient came from America to die."

"A few cases of pulmonary tuberculosis—returned American emigrants."

"Two deaths were caused by pulmonary tuberculosis. Those patients lived in insanitary houses. The prevention of this disease can be best accomplished by better housing of the people, their using more home-grown food, and being more attentive to laws of hygiene. The removal of patients to sanatoria and after a few weeks allowing them home to the former surroundings is very futile and not inexpensive."

"There is a diminution of deaths due to tuberculosis. There has been an unusual number of large windows put into the dwelling-houses in this district. The people are now recognising the importance of more light and air."

"Four deaths of persons from tuberculosis; three pulmonary, one of whom took the disease from his brother who returned from the U. S., America."

"A girl of 24 years of age died of acute pulmonary tuberculosis, contracted evidently in Wales, where she lived for a considerable time, returned to the district and died after a few weeks at home."

"The residents of this district are getting to understand the value of ventilation."

"One of the phthisical cases was a case of miner's phthisis contracted in South Africa."

"Sanitation conspicuously improved."

"No death from consumption to record. This disease seems to get a great checking in this district compared to old times, thanks to sound advice, &c."

"There ought to be some provision made for cases of tuberculosis which are considered incurable."

"The Jubilee nurse is doing good work in the district."

"Sanitation progressive, a marked improvement being everywhere observable in the dwellings in regard to cleanliness, light, and ventilation."

The following tabular statement shows the total number of deaths from all forms of tuberculous disease in Ireland for each of the years, 1904–1912, with the rates per 1,000 of the population represented thereby the decrease in the number of deaths as compared with the previous year, and the percentage of such decrease.

Years.	All forms of Tuberculous Disease.			
	Total Number of Deaths.	Rate per 1,000 of population.	Decrease.	
			Number.	Per cent.
1904, ...	12,694	2·88	—	—
1905, ...	11,882	2·70	812	6·4
1906, ...	11,756	2·67	126	1·1
1907, ...	11,679	2·66	77	0·7
1908, ...	11,293	2·58	386	3·3
1909, ...	10,594	2·41	699	6·2
1910, ...	10,016	2·28	578	5·5
1911, ...	9,623	2·20	393	3·9
1912, ...	9,437	2·15	186	1·9
1913, ...	9,387	2·14	50	0·5

From this it appears that the deaths from all forms of tuberculosis numbered 12,694 in the year 1904, and that in the year 1913 the number was 9,387, showing a difference of 3,307 deaths between these years, which difference represents a decrease of more than 26 per cent. in 1913 when compared with the year 1904.

In the following table is shown by provinces, counties, and county boroughs the number of deaths from all forms of tuberculous disease registered during the year 1913, also the mortality from these causes after correction for deaths in institutions.

[Table

Table showing by Provinces, Counties and County Boroughs the number of deaths from all Forms of Tuberculous Disease during the year 1913, with the death-rates per 1,000 of the population.

[Deaths in Institutions throughout Ireland have been assigned, as far as practicable, to the Counties or County Boroughs from which the deceased persons were admitted].

Provinces, Counties, and County Boroughs.	Deaths from all Forms of Tuberculous Disease.				
	Total number registered.	Transferred from.	Assigned to.	Number apper-taining to County, &c.	Rate per 1,000 of population.
IRELAND, ...	9,387	—	—	9,387	2·14
PROVINCES.					
LEINSTER, ...	2,968	—	—	2,932	2·52
MUNSTER, ...	2,182	—	—	2,195	2·12
ULSTER, ...	3,335	—	—	3,347	2·12
CONNAUGHT, ...	902	—	—	913	1·49
LEINSTER:					
1. Carlow, ...	65	5	2	62	1·71
2 Dublin, ...	510	215	76	371	2·15
3 Dublin Co. Borough, ..	1,130	120	178	1,188	3·85
4 Kildare, ...	129	7	11	133	2·00
5 Kilkenny, ...	173	4	4	173	2·31
6 King's, ...	127	2	14	139	2·45
7 Longford, ...	63	—	5	68	1·55
8 Louth, ...	121	2	17	136	2·14
9 Meath, ...	112	1	8	119	1·83
10 Queen's, ...	86	8	6	84	1·54
11 Westmeath, ...	106	8	2	100	1·67
12 Wexford, ...	244	—	3	247	2·42
13 Wicklow, ...	102	8	18	112	1·84
MUNSTER:					
14 Clare, ...	170	1	5	174	1·67
15 Cork, ...	744	115	45	674	2·14
16 Cork Co. Borough, ..	241	42	114	313	4·08
17 Kerry, ...	251	1	6	256	1·60
18 Limerick, ...	250	56	13	207	1·98
19 Limerick Co. Borough, ..	60	11	53	102	2·65
20 Tipperary, North Riding, ..	85	—	13	98	1·56
21 Tipperary, South Riding, ..	185	16	3	172	1·92
22 Waterford, ...	90	3	15	102	1·81
23 Waterford Co. Borough,	106	11	2	97	3·53
ULSTER:					
24 Antrim, ...	568	150	13	431	2·22
25 Armagh, ...	248	15	6	239	1·99
26 Belfast Co. Borough, ..	1,039	13	162	1,188	3·00
27 Cavan, ...	90	—	6	96	1·05
28 Donegal, ...	271	1	4	274	1·63
29 Down, ...	421	15	23	429	2·10
30 Fermanagh, ...	72	5	8	75	1·21
31 Londonderry, ...	172	1	6	177	1·78
32 Londonderry Co. Borough,	96	6	1	91	2·22
33 Monaghan, ...	103	6	1	98	1·37
34 Tyrone, ...	255	8	2	249	1·75
CONNAUGHT:					
35 Galway, ...	289	11	9	287	1·57
36 Leitrim, ...	83	—	7	90	1·42
37 Mayo, ...	294	—	2	296	1·54
38 Roscommon, ...	111	3	14	122	1·30
39 Sligo, ...	125	9	2	118	1·49

From the preceding table and Map (I.) facing this page, it will be observed that the highest rates had reference to the county boroughs of Cork (4·08 per 1,000), Dublin (3·85), Belfast, (3·00), and Limerick (2·65) and King's county (2·65); while the lowest rates related to the following counties:—Cavan (1·05 per 1,000), Fermanagh (1·21), Roscommon (1·30), Monaghan (1·37), Leitrim (1·42), and Sligo (1·49).

Table showing, by sexes, the number of deaths from tuberculous disease registered in each province during the years 1912 and 1913.

	Province.	1912.	1913.	Decrease.	Increase
Males.	Leinster, ...	1,516	1,561	—	45
	Munster, ...	1,139	1,095	44	—
	Ulster, ...	1,535	1,574	—	39
	Connaught,... ...	492	442	50	—
	Total, ...	4,682	4,672	10	—
	Province.	**1912.**	**1913.**	**Decrease.**	**Increase.**
Females.	Leinster, ...	1,449	1,407	42	—
	Munster, ...	1,065	1,087	—	22
	Ulster, ...	1,808	1,761	47	—
	Connaught,... ...	433	460	—	27
	Total, ...	4,755	4,715	40	—
	Province.	**1912.**	**1913.**	**Decrease.**	**Increase.**
Males and Females.	Leinster, ...	2,965	2,968	—	3
	Munster, ...	2,204	2,182	22	—
	Ulster, ...	3,343	3,335	8	—
	Connaught,... ...	925	902	23	—
	Total, ...	9,437	9,387	50	—

In the year under review, of the 9,387 deaths registered from tuberculosis (all forms) 4,672 were of males, and 4,715 were of females, showing an increase of 3 deaths in the province of Leinster, a decrease of 22 deaths in Munster, a decrease of 8 in Ulster, and a decrease of 23 in Connaught. In diagram 2, opposite page xiii, it may be seen that among the principal causes of death tuberculosis is the second, its column standing between old age, the highest, and heart disease, the third highest, cause of death. In diagram 4, opposite page xxiii., the death rates from tuberculosis in England and Wales, in Scotland and in Ireland, are compared since the year 1864. In the year 1912, the rate in Ireland was 2·15, in Scotland, 1·72, and in England 1·37 per 1,000 of the respective estimated populations of the three countries.

TUBERCULOSIS.

1.—Showing the rates per 1,000 of the Population represented by the number of Deaths from ALL FORMS OF TUBERCULOSIS in the Counties and County Boroughs of Ireland during the year 1913.

[*Corrected for Deaths in Institutions.*]

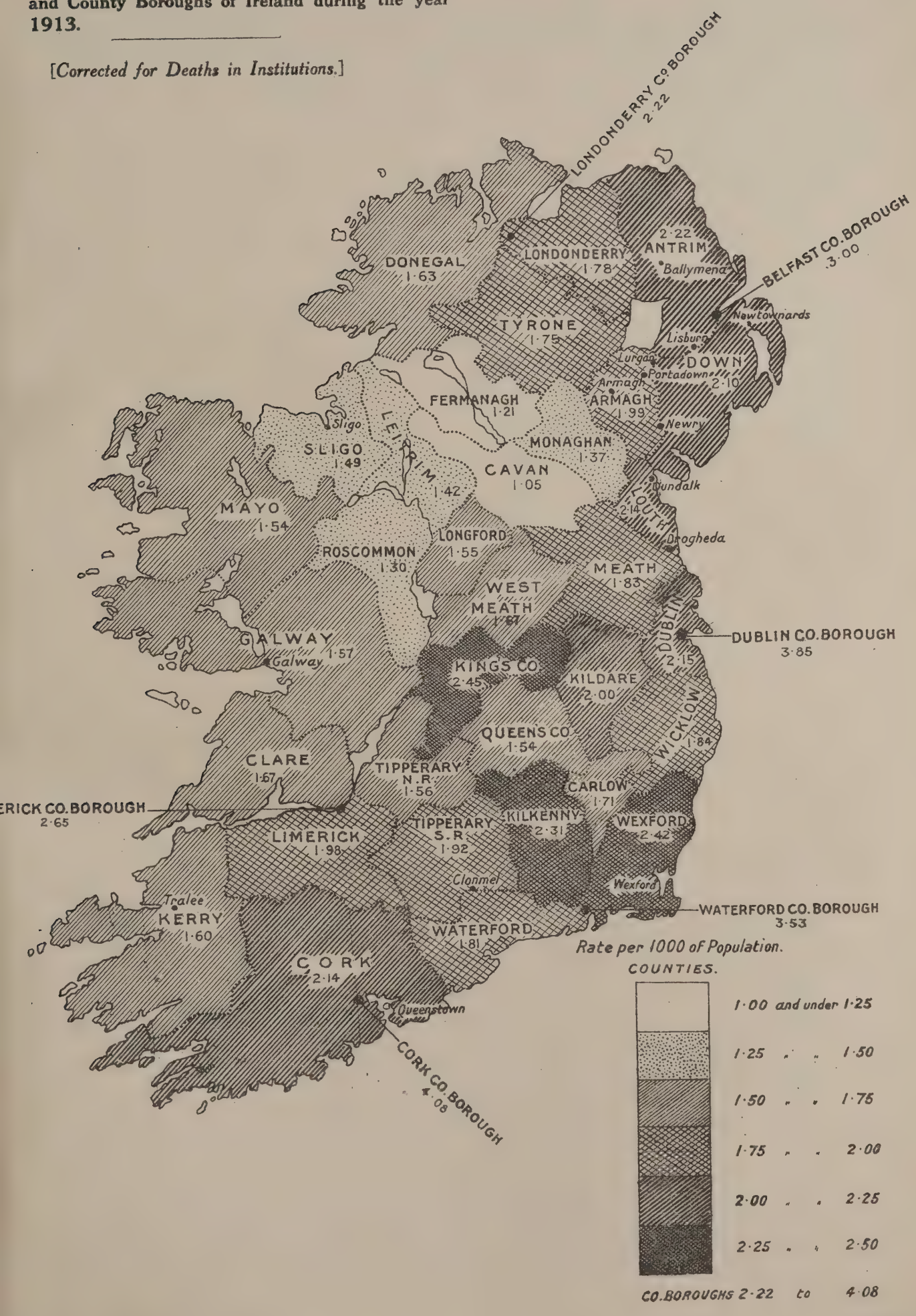

53.) Wt. 47090— .875.7/14. A.T. & Co., Ltd.

To face page XXVI.

In the following table the numbers and death-rates per 1,000 of the population for all forms of tuberculous disease and for pulmonary tuberculosis are given for the years 1903–1913, with annual averages for these years:—

TABLE showing the number of Deaths from all forms of Tuberculous Disease registered in Ireland during the Years 1903–1913, with the number of Deaths from Pulmonary Tuberculosis and the respective rates per 1,000 of the population, represented thereby.

YEARS.	Deaths from all forms of Tuberculous Disease.		Deaths from Pulmonary Tuberculosis.	
	Number.	Rate per 1,000.	Number.	Rate per 1,000.
1903, ...	12,180	2·76	9,559	2·16
1904, ...	12,694	2·88	9,833	2·23
1905, ...	11,882	2·70	9,216	2·10
1906, ...	11,756	2·67	8,933	2·03
1907, ...	11,679	2·66	8,828	2·01
1908, ...	11,293	2·58	8,511	1·94
1909, ...	10,594	2·41	8,051	1·84
1910, ...	10,016	2·28	7,527	1·72
1911, ...	9,623	2·20	7,584	1·73
1912, ...	9,437	2·15	7,452	1·70
Averages, 1902–1911,	11,115	2·53	8,549	1·95
1913, ...	9,387	2·14	7,366	1·68

The high death-rate from all forms of tuberculous disease of 2·88 per 1,000, was reached in the year 1904; since that year there has been a gradual decline to a death-rate of 2.14 per 1,000 in the year now under notice.

On reference to the abstract of diseases by sexes and age-periods for the whole of Ireland it may there be seen that the total deaths from tuberculosis were returned as follows:—From pulmonary tuberculosis 4,245—deaths of males 2,139, and of females 2,106; from phthisis 2,673—deaths of males 1,272, and of females 1,401; from tuberculosis (not defined), 236—of males 117, and of females 119; from acute phthisis 174—of males 77, and of females, 97; from acute miliary tuberculosis 38—of males 11, and of females, 27. The deaths from the foregoing causes, numbering 7,366, are all grouped under the general heading "pulmonary tuberculosis." From tuberculous meningitis the deaths were 627—of males 347, and of females 280; from tabes mesenterica 92—of males 41 and of females 51; from tuberculous peritonitis 255—of males 122, and of females 133; from other forms of abdominal tuberculosis 176—of males 80, and of females 96; from tuberculosis of the spinal column 130—of males 63, and of females 67; from tuberculosis of joints 161—of males 90, and of females, 71; from lupus 9—of males one, and of females 8; from scrofula 7; from tuberculosis of other organs 140; and from disseminated tuberculosis 424—of males 240, and of females 184.

Pulmonary Tuberculosis.—Deaths from pulmonary tuberculosis amounted to 7,366, of males 3,616, and of females 3,750, these figures correspond to the following rates:—1·68 1·65, and 1·71 per 1,000 of the respective populations. In the year 1912, the total number of deaths from pulmonary tuberculosis was 7,452, of males 3,671, and of females 3,781; these figures correspond to the following rates:—1·70, 1·68 and 1·72, respectively.

In the following table the deaths and death-rates from pulmonary tuberculosis are presented by sexes and age periods.

Age-Periods.	Deaths from Pulmonary Tuberculosis in Ireland.					
	Total of both Sexes.		Of Males.		Of Females.	
	Number.	Rate per 1,000.	Number.	Rate per 1,000.	Number.	Rate per 1,000.
0–5 years, ..	193	0·44	91	0·41	102	0·48
5–10 ,, ..	111	0·25	48	0·22	63	0·29
10–15 ,, ..	281	0·66	75	0·35	206	0·98
15–20 ,, ..	868	2·06	353	1·65	515	2·48
20–25 ,, ..	1,081	2·88	523	2·74	558	3·03
25–35 ,, ..	1,948	3·07	947	3·04	1,001	3·10
35–45 ,, ..	1,431	2·67	768	2·82	663	2·52
45–55 ,, ..	847	2·15	467	2·36	380	1·94
55–65 ,, ..	427	1·52	244	1·78	183	1·27
65–75 ,, ..	157	0·50	89	0·62	68	0·40
75 and upwards, ..	22	0·17	11	0·18	11	0·17
Total all ages, ..	7,366	1·68	3,616	1·65	3,750	1·71

From this table it appears that the highest death rate from pulmonary tuberculosis, for both males and females, was between the ages 25 and 35 years; for both sexes it was 3·07 per 1,000, for males 3·04 per 1,000, and for females 3·1 per 1,000.

The period 20-25 years succeeds with a rate of 2·88 per 1,000 of the population at those ages, followed by the period, 35-45 years the deaths at which were equivalent to 2·67 per 1,000, while the deaths among persons 45 and under 55 years of age were represented by a rate of 2·15 per 1,000.

Taking the deaths from pulmonary tuberculosis among persons 15 and under 45 years of age, numbering 5,328, it will be observed that they constitute more than 72 per cent. of all the deaths from that disease.

The following table gives for the Dublin Registration Area the mortality from tuberculous disease among the several social classes for the year 1913, as derived from the Registrar-General's Yearly Summary of the Weekly Returns:—

Class.	Occupation or Social Position.	Annual Rate for the Dublin Registration Area, per 1,000 of the Population in 1911 represented by the Deaths registered in 1913 from		
		All Forms of Tuberculous Disease.	Pulmonary Tuberculosis.	Other Forms of Tuberculous Disease.
	CLASSES.			
	Death-rate from Tuberculous Disease in Families of the:—			
I.	PROFESSIONAL AND INDEPENDENT CLASS, ...	0·89	0·68	0·21
II.	MIDDLE CLASS, ...	1·83	1·27	0·56
III.	ARTISAN CLASS AND PETTY SHOPKEEPERS, ...	3·03	2·26	0·77
IV.	GENERAL SERVICE CLASS, ...	3·28	2·42	0·86
	PROFESSIONAL AND INDEPENDENT CLASS.			
I.	1. Clerical, Medical, Legal and other professions; Naval and Military Officers and Heads of Public Departments, ...	1·40	1·27	0·13
	2. Merchants and Manufacturers, Higher Class, ..	—	—	—
	3. Persons of Rank and Property not otherwise described,	0·37	—	0·37
	MIDDLE CLASS.			
II.	4. General Body of Officials—Civil Service, Banking, &c.,	1·05	0·63	0·42
	5. Traders (except Petty Shopkeepers), Business Managers, &c., ...	1·07	0·67	0·40
	6. Clerks and Commercial Assistants, ...	2·07	1·50	0·57
	7. Miscellaneous—including all Householders in Second Class Localities not included in above, ...	2·36	1·65	0·71
	ARTISAN CLASS AND PETTY SHOPKEEPERS.			
III.	8. Working Engineers, Engravers, Printers, Watchmakers, and Jewellers, ...	3·40	2·55	0·85
	9. Building and Furnishing Trades, ...	2·81	1·98	0·83
	10. Clothing Trades, ...	3·80	3·00	0·80
	11. Food Supply Trades, ...	0·89	0·78	0·11
	12. Other Trades and Callings ranking with Trades, ..	3·27	2·46	0·81
	13. Petty Shopkeepers, ...	2·80	1·77	1·03
	GENERAL SERVICE CLASS.			
IV.	14. Army, Police, Postal Delivery, and Prison Services, &c.,	2·54	2·00	0·54
	15. Domestic Servants, ...	1·69	1·36	0·33
	16. Coach and Car Drivers, Vanmen, &c., ...	3·32	2·15	1·17
	17. Hawkers, Porters, Labourers, &c., ...	3·92	2·88	1·04

The preceding table shows that the total death-rate from tuberculous disease among the professional and independent class in 1913 was 0·89 per 1,000 of the inhabitants of the Dublin Registration Area belonging to that class, according to the Census of 1911; among the middle class, the rate was 1·83 per 1,000; among the artisan and petty shopkeeper class, it was 3·03 per 1,000; and among the general service class, 3·28 per 1,000.

TABLE XIV.—Showing the Number of Deaths from the following causes, viz., Pulmonary Tuberculosis, Tuberculous Meningitis, Tuberculosis of Peritoneum and Intestines, Other Forms of Tuberculosis and from All Causes, registered in Ireland in each of the forty-two years, 1871-1913, with the Rate per 1,000 of the Estimated Population represented by (*a*) Deaths from the above-mentioned forms of Tuberculosis, (*b*) Deaths from All Causes; and the percentage of total Deaths caused by the tuberculous diseases referred to.

Years.	Number of Deaths from				Total Deaths from all the foregoing causes.		Total Deaths from all causes.		Percentage of Deaths caused by the Diseases named in Columns 2, 3, 4, and 5.
	Pulmonary Tuberculosis.	Tuberculous Meningitis.	Tuberculosis of Peritoneum and Intestines.	Other Forms of Tuberculosis.	Number	Rate per 1,000 of Estimated Population.	Number.	Rate per 1,000.	
(1).	(2).	(3).	(4).	(5).	(6).	(7).	(8).	(9).	(10).
1871 ..	10,427	1,222	1,279	871	13,799	2·6	88,348	16·4	15·6
1872 ..	10,430	1,073	1,419	1,000	13,922	2·6	97,294	18·1	14·3
1873 ..	10,341	1,089	1,464	1,029	13,923	2·6	97,537	18·3	14·3
1874 ..	9,416	1,015	1,174	960	12,565	2·4	91,961	17·4	13·7
1875 ..	10,240	1,076	1,159	890	13,365	2·5	98,114	18·6	13·6
1876 ..	10,092	1,118	1,249	870	13,329	2·5	92,324	17·5	14·4
1877 ..	10,433	1,121	1,244	977	13,775	2·6	93,543	17·7	14·7
1878 ..	10,406	1,077	1,508	923	13,914	2·6	99,629	18·9	14·0
1879 ..	10,619	1,127	1,444	988	14,178	2·7	105,089	20·0	13·5
1880 ..	11,124	1,158	1,678	985	14,945	2·9	102,906	19·8	14·5
Average for 10 years, 1871-80	10,352·8	1,107·6	1,361·8	949·3	13,771·5	2·6	96,674·5	18·3	14·3
1881 ..	10,027	935	1,166	870	12,998	2·5	90,035	17·5	14·4
1882 ..	10,258	1,005	1,062	782	13,107	2·6	88,500	17·3	14·8
1883 ..	10,775	978	1,120	923	13,796	2·7	96,228	19·2	14·3
1884 ..	10,583	1,014	1,064	801	13,462	2·7	87,154	17·5	15·4
1885 ..	10,709	1,066	1,047	828	13,650	2·8	90,712	18·4	15·0
1886 ..	10,694	1,007	1,120	859	13,680	2·8	87,292	17·8	15·6
1887 ..	10,329	954	1,047	826	13,156	2·7	88,585	18·2	14·8
1888 ..	9,812	896	997	824	12,529	2·6	85,892	17·9	14·6
1889 ..	9,951	815	1,055	827	12,648	2·7	82,908	17·4	15·2
1890 ..	10,176	788	918	907	12,789	2·7	85,850	18·2	14·9
Average for 10 years, 1881-90	10,331·4	945·8	1,059·6	844·7	13,181·5	2·7	88,315·6	17·9	14·9
1891 ..	10,038	824	950	1,018	12,830	2·7	85,999	18·4	14·9
1892 ..	10,048	886	1,116	931	12,981	2·8	90,044	19·4	14·4
1893 ..	9,869	855	971	992	12,687	2·8	82,821	18·0	15·3
1894 ..	9,626	611	958	948	12,143	2·6	83,528	18·2	14·5
1895 ..	9,768	1,159	924	982	12,833	2·8	84,395	18·5	15·2
1896 ..	9,051	1,131	799	1,017	11,998	2·6	75,700	16·7	15·8
1897 ..	9,748	1,158	1,023	1,089	13,018	2·9	83,839	18·5	15·5
1898 ..	9,678	1,210	1,073	1,026	12,987	2·9	82,404	18·2	15·8
1899 ..	9,480	1,242	1,047	1,059	12,828	2·8	79,699	17·7	16·1
1900 ..	10,076	749	1,026	1,008	12,859	2·9	87,606	19·6	14·7
Average for 10 years, 1891-1900,	9,738·2	982·5	988·7	1,007·0	12,716·4	2·8	83,603·5	18·3	15·2
1901 ..	9,549	661	1,027	1,098	12,335	2·8	79,119	17·8	15·6
1902 ..	9,400	647	615	1,175	11,837	2·7	77,676	17·5	15·2
1903 ..	9,559	748	529	1,344	12,180	2·8	77,358	17·5	15·7
1904 ..	9,833	740	513	1,608	12,694	2·9	79,513	18·0	16·0
1905 ..	9,216	710	437	1,519	11,882	2·7	75,071	17·1	15·8
1906 ..	8,933	797	466	1,560	11,756	2·7	74,427	16·9	15·8
1907 ..	8,828	866	441	1,544	11,679	2·7	77,334	17·6	15·1
1908 ..	8,511	826	481	1,475	11,293	2·6	76,891	17·5	14·7
1909 ..	8,051	728	401	1,414	10,594	2·4	74,973	17·1	14·1
1910 ..	7,527	701	386	1,402	10,016	2·3	74,894	17·1	13·4
Average for 10 years, 1901-10	8,940·7	742·4	529·6	1,413·9	11,626·6	2·7	76,725·6	17·4	15·1
Average for 40 years, 1871-1910,	9,840·8	944·6	984·9	1,053·7	12,824·0	2·7	86,329·8	18·0	14·9
1911 ..	7,584	660	551	828	9,622	2·2	72,475	16·5	13·3
1912 ..	7,452	637	487	861	9,437	2·2	72,187	16·5	13·1
1913 ...	7,366	627	523	871	9,387	2·1	74,694	17·1	12·6

Cancer.—The year 1913 is marked by another advance in the number of victims to the various forms of malignant disease classified under the heading "cancer," and include deaths from carcinoma, sarcoma, cancer, and malignant disease. Such deaths numbered 3,900, which is the highest figure recorded in Ireland; in the year 1912 deaths from cancer amounted to 3,734.

There were 1,847 deaths of males and 2,053 of females; the above figures correspond to the following rates per 1,000:—0·85 and 0·94, respectively. In table XV., it may be seen that for both sexes the rate of mortality increases largely after the 55th year, for males it increased from 16·29 per 10,000, between the ages of 45—55, to 34·51 per 10,000 between the ages of 55 and 65; and among females it increased from 22·5 per 10,000 between the ages of 45 and 55, to 34·90 per 10,000 (the highest rate for females) between the ages of 55 and 65 years. In the course of the classification of causes of death, queries were sent out asking for further information which caused 81 deaths being transferred from other causes of death to that of cancer.

Table xv on page xxxi. shows the deaths from cancer by age and sex arranged according to the parts of the body which were affected.

TABLE XV.—Showing the Deaths registered from Cancer* in Ireland during the year 1913, by Sexes, Ages, and parts affected.

Parts Affected.	Males. Ages at Death. Under 20	20—	25—	35—	45—	55—	65—	75 and upwards.	Total	Females. Ages at Death. Under 20	20—	25—	35—	45—	55—	65—	75 and upwards.	Total	Total Males and Females
NERVOUS SYSTEM—																			
Brain, ...	2	–	1	1	–	1	–	–	5	1	–	–	–	1	1	1	–	4	9
ORGANS OF SPECIAL SENSE—																			
Eye, ...	–	–	–	–	–	–	3	3	6	1	–	–	1	1	1	–	1	5	11
Ear, ...	–	–	–	–	–	1	7	5	13	–	–	–	–	1	2	1	–	4	17
CIRCULATORY AND RESPIRATORY SYSTEM—																			
Larynx, Trachea, ..	–	–	–	2	4	7	4	1	18	–	–	–	3	2	4	–	–	9	27
Lungs, ...	–	–	1	2	1	3	1	1	9	–	–	–	1	2	2	2	1	8	17
DIGESTIVE SYSTEM—																			
Parotid, ...	1	–	–	1	1	1	3	1	8	–	–	–	1	1	1	1	–	4	12
Mouth, ...	–	–	–	2	5	5	7	2	21	–	–	–	–	–	1	–	1	2	23
Tongue, ...	–	–	1	7	32	36	26	8	110	–	–	1	2	2	3	6	2	16	126
Pharynx, Throat, ..	1	–	1	5	16	25	14	14	76	–	–	1	3	3	3	3	3	16	92
Œsophagus, ..	–	–	1	6	19	17	13	10	66	–	–	3	3	11	5	10	2	34	100
Stomach, ...	–	–	7	32	94	146	188	54	521	–	–	9	32	103	107	137	52	440	961
Intestine, ...	–	1	2	11	27	31	48	17	137	–	–	1	18	32	41	69	17	178	315
Rectum, ...	–	1	5	9	20	37	51	17	140	–	–	2	7	16	25	28	13	91	231
Liver, Gall Bladder,	1	1	3	13	31	47	54	26	176	–	–	2	25	54	71	81	32	265	441
Pancreas, ...	–	–	–	1	6	5	5	1	18	–	–	1	5	4	5	2	2	19	37
Peritoneum, ..	–	1	1	–	1	1	2	1	7	–	–	1	1	3	2	2	–	9	16
LYMPHATIC & OTHER GLANDS—																			
Neck, ...	1	1	1	7	13	17	21	11	72	2	–	2	2	6	9	11	4	36	108
Axilla, ...	–	–	–	–	–	1	1	2	4	–	–	–	–	1	3	1	–	5	9
Groin, ...	–	–	–	–	3	1	1	2	7	–	–	–	–	–	1	1	–	2	9
Mediastinum, ..	–	–	–	2	1	2	–	–	5	–	–	–	–	–	2	–	1	3	8
Mesentery, ..	–	–	1	1	–	–	–	–	2	–	–	–	–	–	4	1	–	5	7
Spleen, ..	–	–	1	–	–	1	1	–	3	–	–	–	1	–	–	1	1	3	6
Thyroid, ...	–	–	–	–	–	–	2	1	3	–	–	1	1	2	–	1	1	6	9
URINARY SYSTEM—																			
Kidney, ...	1	–	–	–	2	3	3	–	9	–	–	1	1	3	–	1	1	7	16
Bladder, Urethra, ..	–	–	–	1	1	8	12	5	27	–	–	2	1	2	5	1	3	14	41
Prostate, ..	–	–	–	–	2	6	9	4	21	–	–	–	–	–	–	–	–	–	21
GENERATIVE AND MAMMARY ORGANS—																			
Penis, Testis, ..	–	–	2	1	3	2	7	1	16	–	–	–	–	–	–	–	–	–	16
Ovary, ...	–	–	–	–	–	–	–	–	–	–	–	5	4	7	8	6	2	32	32
Uterus, ...	–	–	–	–	–	–	–	–	–	–	1	7	46	59	67	48	14	242	242
Breast, ...	–	–	–	–	1	–	3	1	5	–	–	9	41	90	78	81	28	327	332
Others, ...	–	–	–	–	–	–	–	–	–	–	–	–	–	4	3	4	5	16	16
LOCOMOTOR SYSTEM, &c. (Bones, Joints, Muscles, &c.)—																			
Shoulder, ...	–	–	–	–	–	1	1	–	2	2	–	–	–	–	3	1	–	6	8
Arm, Leg, ..	3	–	2	1	4	5	9	13	37	5	–	2	5	3	9	16	13	53	90
Skull, ...	–	–	–	–	–	1	1	–	2	–	–	–	–	1	1	1	3	6	8
Rib, Sternum, ..	–	–	–	2	–	1	–	–	3	–	–	–	–	–	1	–	–	1	4
Spinal Column, ..	–	–	1	1	–	–	–	–	2	–	–	–	–	–	–	1	–	1	3
Jaw, ..	1	1	1	5	12	14	23	15	72	2	–	–	2	4	5	5	4	22	94
INTEGUMENTARY SYSTEM—																			
Face, ...	–	–	–	1	4	24	26	24	79	1	–	1	4	3	8	19	27	63	142
Nose, ...	–	–	–	–	2	1	2	1	6	–	–	–	–	–	2	–	3	5	11
Lip, .. .	–	–	1	2	3	3	24	28	61	–	–	–	–	1	1	6	6	14	75
NOT CLASSIFIED,—																			
Abdomen, ..	1	–	–	–	6	10	13	3	33	–	–	3	7	9	12	12	1	44	77
Thorax, ...	1	–	1	1	–	2	3	–	8	–	1	–	1	–	–	–	–	2	10
Pelvis, ...	–	–	1	–	–	1	1	–	3	1	–	1	2	4	1	1	–	10	13
Others, ...	2	–	–	1	2	–	3	–	8	–	–	–	2	1	1	1	1	6	14
PART NOT STATED, ..	–	–	–	2	6	7	7	4	26	1	–	–	3	4	6	4	–	18	44
TOTAL, ..	15	6	35	120	322	474	599	276	1,847	16	2	55	225	440	504	567	244	2,053	3,900
DEATHS FROM CANCER PER 10,000 LIVING OF THE SAME AGE, ...	0·17	0·31	1·12	4·40	16·29	34·51	41·71	45·79	8·45	0·19	0·11	1·70	8·56	22·50	34·90	33·40	36·92	9·36	8·91

* Including Carcinoma, Sarcoma and Cancer, Malignant Disease.

The parts affected by the *tumours* (not including those of the brain, uterus, or ovary), which caused the deaths of 20 males and 32 females during the year 1913, were as follows :—In all these cases the *tumours* were not malignant, neither was further information concerning their nature available.

Statement showing the parts affected by the Tumours which caused the deaths of 20 males and 32 females.

Parts affected.	Males.	Females.	Parts affected.	Males.	Females.
Eye, ...	1	—	Prostate, ...	2	—
Tongue, ...	1	—	Breast, ...	—	1
Stomach, ...	1	1	Hand, ...	—	1
Intestine, ...	—	1	Leg, ...	—	1
Liver, ...	3	2	Spine, ...	1	1
Neck, ...	3	—	Lip, ...	—	1
Groin, ...	1	—	Abdomen, ...	2	10
Thyroid, ...	1	1	Thorax, ...	1	—
Kidney, ...	—	1	Others, or not stated,	3	10
Bladder, ...	—	1	Total, ...	20	32

Rheumatism.—The deaths from rheumatic affections numbered 654, namely, from acute rheumatism, 130 deaths, of males 67 and of females 63 deaths; from rheumatic arthritis 84 deaths, of males 25 and of females 59 deaths ; from rheumatism of heart, 52 deaths ; from chronic rheumatism 388 deaths, of males 169 and of females 219 deaths.

Gout.—There were 8 deaths from gout, and 11 deaths from rheumatic gout.

Diabetes.—Of 416 persons who died from diabetes, 230 were males and 186 were females; in the preceding year the corresponding figures were 393, 219 and 174.

Alcoholism.—The number of deaths directly stated to be caused by alcoholism was 133 as compared with 132 in the year 1912. Of the deaths there were 116 males and 17 females. In 13 instances the deaths were connected with accidents or negligence. As in the preceding year 272 deaths were assigned to cirrhosis of the liver. There were moreover 2 deaths assigned to acute alcoholic poisoning, in the course of classification of deaths.

Meningitis.—To meningitis, or inflammation of the brain, the deaths of 632 persons have been assigned ; these deaths correspond to an annual rate of 0·14 per 1,000 of the population. Of the total deaths 354 were males and 278 were females.

The deaths of 16 persons were classified under the heading of cerebro-spinal fever, of these 11 were returned as from cerebro-spinal meningitis, and no further information was obtained by inquiry.

General Paralysis of the insane :—The deaths of 100 persons were caused by general paralysis of the insane ; of this number, 77 deaths were of males and 23 were of females.

Epilepsy.—Of 276 deaths from epilepsy, 143 were of males and 133 were deaths of females.

Convulsions.—Under this title there were registered 1,190 deaths, of this total 950 were deaths of infants under one year and 149 were between the ages of one year and 2 years. The use of the term convulsions as a primary cause should be avoided, if possible, as convulsions are only symptomatic of the true cause of death. The deaths of infants under one year returned as from convulsions are 9·8 per cent. of the total deaths of infants under one year registered from all causes.

Locomotor Ataxy.—Thirty-five deaths from locomotor ataxy were recorded during the year ; of this number, 30 were deaths of males and 5 were of females.

Tumour of Brain.—Under this title the deaths are classified which cannot be assigned to the disease causing the tumour. All deaths returned as from tumour of brain are queried, and if the reply is satisfactory, the death is placed under its proper title. During the work for the year under notice, 41 queries were sent out for tumour of brain ; of these, 15 were answered, and of the latter, 5 were assigned to tuberculous meningitis, 4 to sarcoma, and 3 to syphilis.

There were 42 deaths remaining returned as from tumour of brain not otherwise defined.

Diseases of the Heart.—The mortality from diseases of the heart is more than 10 per cent. of the mortality from all causes ; the deaths numbered 7,919, and represent a rate of 1.81 per 1,000 of the population of Ireland estimated to the middle of the year. After old age and tuberculosis, disease of the heart is the principal cause of death, as may be seen in Diagram 2 opposite page xiii. Among the deaths from diseases of the heart, there were 27 from pericarditis, 23 from infectious endocarditis, 238 from fatty degeneration, 90 from angina pectoris, and 2,570 from valvular disease.

Laryngitis.—There were 109 deaths from laryngitis and 18 from laryngismus stridulus.

Bronchitis.—The total number of deaths from bronchitis was 6,576, which number corresponds to a rate of 1.50 per 1,000. The total is 8.8 per cent. of all deaths registered during the year 1913. Bronchitis is the fourth principal cause of deaths in Ireland. See diagram, opposite page xiii.

Pleurisy.—There was a decrease of 8 in the number of deaths which were directly attributed to pleurisy, from 174 in the year 1912 to 166 in the year 1913. Of the deaths in 1913, 92 were of males, and 74 were of females.

During the 10 years from 1904 to 1913, the deaths of 277 persons were reported as being directly caused by empyema. These deaths having been made the subject of special enquiry, were transferred to their specified causes in the following table in such cases as further information became available.

Table showing for the years 1904–1913, by age-periods, the diseases or causes with which the deaths directly attributed to Empyema of 277 persons (203 males and 74 females) were associated.

Diseases or causes (by Age-Periods) with which 203 Deaths of Males from Empyema were associated.

CAUSES OF DEATH.	AGES AT DEATH.																		
	Total Deaths.	Under 1 year.	1	2	3	4	Under 5 years.	5—	10—	15—	20—	25—	35—	45—	55—	65—	75—	85—	95 and upwards.
Enteric Fever, ...	2	–	–	–	1	–	1	–	–	–	–	1	–	–	–	–	–	–	–
Influenza, ...	2	–	–	–	–	–	–	–	–	–	–	1	–	–	1	–	–	–	–
Lobar Pneumonia, ..	3	–	–	–	–	–	–	–	–	–	1	–	1	1	–	–	–	–	–
Broncho-pneumonia, ..	4	1	1	–	–	2	4	–	–	–	–	–	–	–	–	–	–	–	–
Pleuro-pneumonia, ...	2	–	–	–	–	–	–	–	–	–	1	–	–	1	–	–	–	–	–
Pneumonia, ...	10	–	2	–	–	1	3	–	–	2	–	–	5	–	–	–	–	–	–
Bronchitis	1	–	–	–	–	–	–	–	–	–	–	–	–	–	1	–	–	–	–
Tuberculous Phthisis, ..	19	–	1	–	1	–	2	–	1	2	3	5	4	1	1	–	–	–	–
Tubercle of other Organs, ..	47	–	2	–	–	–	2	2	2	7	11	9	5	2	6	–	1	–	–
Malignant Disease of Pleura,	1	–	–	–	–	–	–	–	–	–	–	–	–	1	–	–	–	–	–
Cancer, ...	1	–	–	–	–	–	–	–	–	–	–	–	–	–	–	–	1	–	–
Hemiplegia	1	–	–	–	–	–	–	–	–	–	1	–	–	–	–	–	–	–	–
Varicose Veins, ...	1	–	–	–	–	–	–	–	–	–	–	–	–	1	–	–	–	–	–
Emphysema, ...	1	–	–	–	–	–	–	–	–	–	–	–	–	1	–	–	–	–	–
Pleurisy, ...	15	–	–	–	–	–	–	2	–	2	3	–	1	1	2	2	2	–	–
Appendicitis, ...	1	–	–	–	–	–	–	–	–	–	–	–	–	1	–	–	–	–	–
Inflammation from Hepatic Abscess,	2	–	–	–	–	–	–	–	–	–	1	–	1	–	–	–	–	–	–
Disease of Spleen, ...	1	–	–	–	–	–	–	–	–	1	–	–	–	–	–	–	–	–	–
Caries, ...	1	–	–	–	–	–	–	–	–	–	–	1	–	–	–	–	–	–	–
Injury, ...	2	–	–	–	–	–	–	–	–	–	1	–	1	–	–	–	–	–	–
Not ascertained, ...	86	3	1	1	–	–	5	3	3	5	12	12	12	11	16	6	1	–	–

Diseases or causes (by Age-Periods) with which 74 Deaths of Females from Empyema were associated.

Influenza, ...	3	–	–	–	1	–	1	–	–	–	–	–	1	–	1	–	–	–	–
Lobar Pneumonia, ...	3	1	–	1	–	–	2	–	–	–	–	–	–	1	–	–	–	–	–
Broncho-pneumonia, ..	1	–	–	1	–	–	1	–	–	–	–	–	–	–	–	–	–	–	–
Pneumonia, ...	2	–	–	–	–	–	–	–	1	–	–	1	–	–	–	–	–	–	–
Tuberculous Phthisis, ..	11	–	–	–	–	–	–	1	–	2	–	3	4	1	–	–	–	–	–
Tubercle of other Organs, ..	12	–	–	–	–	1	1	–	1	–	3	2	3	1	1	–	–	–	–
Pleurisy, ...	10	–	–	–	–	–	–	1	–	1	–	3	1	1	2	1	–	–	–
Enlargement of Liver and Kidneys,	1	–	–	–	–	–	–	1	–	–	–	–	–	–	–	–	–	–	–
Injury, ...	1	–	–	–	–	–	–	–	–	–	–	–	1	–	–	–	–	–	–
Not ascertained, ...	30	–	5	1	–	–	6	5	–	4	2	6	4	2	1	–	–	–	–

Of the 277 deaths registered as from empyema (not otherwise defined), during the period 1904-1913 (inclusive), the deaths of 89 persons were stated to be associated with tuberculous disease, 66 of these being of males and 23 of females. In 116 instances further information was not forthcoming.

Gastric ulcer.—The number of deaths caused by gastric ulcer was 308—of males 145 and of females 163. In the year preceding, the deaths from this condition numbered 312, of males 151 and of females 161.

Duodenal ulcer.—The certified copies gave particulars of the deaths of 44 persons from duodenal ulcer. Of this figure 33 were deaths of males and 11 of females.

Appendicitis and Perityphlitis.—There were 215 deaths from these diseases. Of the 215 deaths, 123 were of males and 92 were of females. In the year 1912, there were 180 deaths from the above causes.

Cirrhosis and other diseases of the liver.—As in the year 1912 the deaths from cirrhosis of the liver numbered 272, of this number 193 were of males and 79 were of females. There were 47 deaths from gall-stones, 11 from malignant jaundice, and 187 deaths from other diseases of the liver.

Peritonitis.—As is the custom, all the deaths from peritonitis were inquired into regarding the cause of that condition. Of 173 deaths originally returned as peritonitis, 85 were finally classified to a more definite cause, *e.g.*, 16 to appendicitis, 11 to gastric ulcer, 11 to tuberculosis, 9 to obstruction of intestines, 5 to accidental violence, 5 to diseases of uterus, 4 to cancer, 4 to intestinal ulceration, and 4 to diseases or accidents of pregnancy and childbirth.

Diseases of the kidneys.—There were 1,821 deaths from diseases of the kidneys, of males 992 and of females 829. The total includes 431 from acute nephritis, 1,247 deaths from chronic Bright's disease, 78 deaths from uræmia, and 65 deaths from other diseases of the kidney, in all equal to an annual rate of 0·42 per 1,000.

Diseases and accidents of pregnancy and childbirth.—The women who died from puerperal septic conditions numbered 193, corresponding to a mortality rate among mothers of 1·93 per 1,000 births registered. There were 53 deaths from accidents of pregnancy, 104 deaths from puerperal hæmorrhage, 118 deaths from other accidents of childbirth, 7 deaths from puerperal albuminuria, 40 deaths from puerperal convulsions, 12 deaths from puerperal insanity, making a total of 334, corresponding to a mortality rate of 3·33 mothers to every 1,000 births registered. Another source of mortality connected with pregnancy and childbirth, namely, that which is complicated with pre-existing or co-existing disease, to either of which latter the death is assigned in the process of tabulation. Such deaths are, however, classified separately so that they can be incorporated in a special table (XIII.), which shows the total mortality connected with the puerperal condition, namely:—(1) mortality from septic conditions; (2) mortality from intrinsic puerperal causes, and (3) mortality from pre-existing disease or condition complicating pregnancy and childbirth.

Table XIII.—Deaths of Women in Ireland in 1913 definitely returned as either caused by or associated with Pregnancy or Childbearing.*

Causes of Death.	All Ages.	Ages.				
		15—	20—	25—	35—	45—
Total.	585	12	46	276	239	12
Scarlet Fever, ...	4	—	1	3	—	—
Influenza, ...	2	—	—	2	—	—
Pulmonary Tuberculosis, ...	7	1	—	4	2	—
Tuberculous Enteritis, ...	1	—	—	1	—	—
Tuberculosis of other organs, ...	1	—	—	—	1	—
Carcinoma, ...	1	—	—	—	—	1
Cancer, Malignant Disease, ...	1	—	—	1	—	—
Chronic Rheumatism, ...	1	—	—	—	1	—
Anæmia, ...	5	1	—	4	—	—
General Paralysis of Insane, ...	1	—	—	1	—	—
Endocarditis, ...*	1	—	1	—	—	—
Valvular Disease of Heart, ...	4	—	—	1	3	—
Heart Disease (unspecified), ...	5	—	—	2	2	1
Diseases of the Veins, ...	2	—	—	1	1	—
Bronchitis, ...	2	—	—	1	1	—
Broncho-Pneumonia, ...	1	—	—	1	—	—
Lobar Pneumonia, ...	2	—	—	1	1	—
Pneumonia (type not distinguished), ...	3	—	—	3	—	—
Tonsillitis, ...	1	—	—	1	—	—
Gastric Ulcer, ...	2	—	—	—	2	—
Acute Nephritis, ...	3	—	—	—	3	—
Chronic Bright's Disease, ...	5	—	—	2	3	—
Uræmia, ...	2	—	—	2	—	—
Accidental Violence, ...	1	—	—	1	—	—
Accidents of Pregnancy,...	53	3	3	19	27	1
Puerperal Hæmorrhage, ...	104	—	3	42	58	1
Other Accidents of Childbirth, ...	118	3	6	52	50	7
Puerperal Septicæmia, ...	127	1	15	72	39	—
Puerperal Pyæmia, ...	5	—	1	2	2	—
Puerperal Fever, ...	31	—	5	15	10	1
Puerperal Albuminuria, ...	7	—	1	3	3	—
Puerperal Convulsions, ...	40	3	5	16	16	—
Phlegmasia Alba Dolens, Embolism (Puerperal).	30	—	2	18	10	—
Puerperal Insanity, ...	12	—	3	5	4	—

* These deaths are included in the general tables of Causes of Death.

The number of deaths of women which occurred during pregnancy or childbirth, is shown in the following table for each of the years 1903–1913, under the circumstances before-mentioned, and also the rate per 1,000 births registered during each of these years, with an average rate for the 10 years, 1903-1912 :—

Years.	Deaths from Puerperal Septic Diseases.		Deaths from Accidents of Pregnancy or Childbirth.		Total Deaths from Puerperal Septic Diseases and Accidents of Pregnancy or Childbirth.		Deaths from causes associated with Pregnancy or Childbirth (not included in foregoing).		Total Deaths caused by or associated with Pregnancy or Childbirth.	
	Number	Rate per 1,000 Births.	Number	Rate per 1,000 Births.	Number	Rate per 1,000 Births.	Number	Rate per 1,000 Births.	Number	Rate per 1,000 Births.
1903, ...	233	2·29	340	3·34	573	5·63	84	0·82	657	6·45
1904, ...	216	2·08	367	3·54	583	5·62	99	0·95	682	6·57
1905, ...	227	2·21	346	3·36	573	5·57	83	0·81	656	6·38
1906, ...	234	2·26	373	3·60	607	5·86	69	0·67	676	6·53
1907, ...	163	1·60	342	3·36	505	4·96	84	0·83	589	5·79
1908, ...	189	1·86	341	3·34	530	5·20	85	0·83	615	6·03
1909, ...	222	2·16	339	3·30	561	5·46	83	0·81	644	6·27
1910, ...	191	1·87	351	3·44	542	5·31	64	0·63	606	5·94
1911, ...	186	1·83	328	3·22	514	5·05	64	0·63	578	5·68
1912, ...	215	2·13	334	3.31	549	5·43	50	0·50	599	5·93
Average, 10 years, 1903-12	208	2·03	346	3·38	554	5·41	76	0·75	630	6·16
1913, ...	193	1·93	334	3·33	527	5·26	58	0·58	585	5·84

The table shows that the number of deaths (585) associated with pregnancy and childbirth was 14 below the number registered in the year 1912, and 45 under the average for the 10 years, 1903–1912. The rates per 1,000 births corresponding to the total figures for the year 1913, the year 1912, and the average for the 10 years, 1903–12, were 5·84, 5·93, and 6·16 respectively.

Violence.—Under this heading are grouped deaths by suicide, accident, homicide, and execution, and such deaths in 1913 numbered 1,871, including 155 deaths by suicide (of males 121, and of females 34), by accidental violence 1,672 (of males 1,099, and of females 573), and by homicide 44 (of males 30, and of females 14). There was no death by execution.

Of the principal causes of death by accidental violence, there were 495 deaths by traumatism, 381 by burning (of this figure 191 were of children under 5 years of age), 286 were by drowning, 82 were by absorption of deleterious gases, 46 were by excessive cold, and 8 were by effects of heat; there were 23 deaths from acute poisoning, 5 being due to poisoning by food, and 18 by other acute poisonings, and 24 deaths resulted from injuries by animals.

The particulars regarding deaths by poisoning are given in Table XVI. page xxxvii.

Ill-Defined or not Specified Causes of Death.

The following terms should not be used for denoting the cause of death where it is possible to employ a more definite cause:—Dropsy, syncope, sudden death, heart failure, atrophy, debility, marasmus, teething, pyrexia, croup, paralysis (without specified cause), old age.

Uncertified Causes of Death.

The cases returned in 1913 as being uncertified (there having been no medical attendant during the last illness), were equivalent to 22·6 per cent. of all the deaths recorded. In the year 1909 such deaths were 24·3 per cent. of all deaths registered; in 1910, 24·3 per cent., in 1911 22·6 per cent., and in the year 1912 the percentage of uncertified deaths was 22·6. The percentage of uncertified deaths in the province of Leinster in the year under notice was 16·2, in Munster it was 25·4, in Ulster 17·5, and in Connaught 49·4 per cent. of all deaths registered.

The proportion per cent. of uncertified deaths in England and Wales in 1913 was 1·2, and in Scotland in 1911 it was 1·6.

Inquests.

There were 1,860 inquests returned by the Registrars during the year 1913, or one inquest in every 40 deaths registered.

TABLE XVI.—Showing the Deaths registered from Poison in 1913, distinguishing the Sex and Age of deceased, the Name of the Poison or Poisonous Gas, and whether Accidental, Suicidal, or Homicidal.

Name of Poison or Poisonous Gas.	MALES.											FEMALES.											Total Males and Females.
	ACCIDENT.				SUICIDE.			HOMICIDE.			Total.	ACCIDENT.				SUICIDE.			HOMICIDE.			Total.	
	Under 5 years	5 and under 15.	15 and upwards.	Total.	Under 15 years.	15 and upwards.	Total.	Under 15 years.	15 and upwards.	Total.		Under 5 years.	5 and under 15.	15 and upwards.	Total.	Under 15 years.	15 and upwards.	Total.	Under 15 years	15 and upwards.	Total		
Carbon Dioxide, Carbon Monoxide, Coal Gas.	–	–	4	4	–	3	3	–	–	–	7	–	–	1	1	–	–	–	–	–	–	1	8
Spirits of Salts, ...	–	–	2	2	–	1	1	–	–	–	3	–	–	–	–	–	–	–	–	–	–	–	3
Prussic Acid, ...	–	–	–	–	–	2	2	–	–	–	2	–	–	–	–	–	–	–	–	–	–	–	2
Lead, ...	–	–	6	6	–	–	–	–	–	–	6	–	–	–	–	–	–	–	–	–	–	–	6
Copper Sulphate, ...	–	–	–	–	–	1	1	–	–	–	1	–	–	–	–	–	–	–	–	–	–	–	1
Alcohol, ...	–	–	2	2	–	–	–	–	–	–	2	–	–	–	–	–	–	–	–	–	–	–	2
Ether, ...	–	–	1	1	–	–	–	–	–	–	1	–	–	–	–	–	–	–	–	–	–	–	1
Carbolic Acid, ...	–	–	4	4	–	3	3	–	–	–	7	–	–	2	2	–	2	2	–	–	–	4	11
Laudanum, ...	1	–	–	1	–	3	3	–	–	–	4	–	–	–	–	–	–	–	–	–	–	–	4
Strychnine, ...	–	–	–	–	–	3	3	–	–	–	3	–	–	–	–	–	–	–	–	–	–	–	3
Morphia, ...	–	–	–	–	–	1	1	–	–	–	1	–	–	–	–	–	–	–	–	–	–	–	1
Food, Ptomaine Poison ..	–	–	6	6	–	–	–	–	–	–	6	1	2	2	5	–	–	–	–	–	–	5	11
Others, ill-defined, ..	–	–	2	2	–	–	–	–	–	–	2	–	–	–	–	–	–	–	–	–	–	–	2
Total, ...	1	–	27	28	–	17	17	–	–	–	45	1	2	5	8	–	2	2	–	–	–	10	55

AGES AT DEATH.

The following statement shows, by sexes, the mortality from all causes in Ireland during the Year 1913, at the undermentioned age-periods per 1,000 of the number of persons living at these ages.

Sexes.	Mortality from all causes per 1,000 Living at Ages—												
	All Ages.	Under 5 Years.	5—	10—	15—	20—	25—	35—	45—	55—	65—	70—	75 years and upwards
Males, ..	17·16	36·88	3·42	2·39	3·96	5·27	6·83	9·04	15·36	27·84	39·00	59·17	128·21
Females,	16·96	30·65	3·72	2·95	4·75	5·42	6·99	9·43	14·66	26·93	35·16	51·71	123·85
Total,	17·06	33·81	3·57	2·67	4·35	5·34	6·91	9·23	15·01	27·37	37·00	54·98	125·93

In the year 1913, of the deaths registered 14,693 were of children under 5 years of age, which number is equivalent to a rate of 33·81 in every 1,000 of the number living at that age. Of the deaths under 5 years of age, 8,122 were of boys and 6,571 of girls, representing respectively, 36·88 in every 1,000 boys, and 30·65 in every 1,000 girls, under the age of 5 years.

Persons aged 65 years and upwards whose deaths were registered are equivalent to 69·42 per 1,000 of the number of the living at that age, the rate for deaths at the age-period, 65–70 years, being 37·00 per 1,000; at the age-period 70–75 the rate was 54·98, and for deaths of persons aged 75 years and upwards it was 125·93 per 1,000 of the living at that age-period.

Of the total deaths registered 458 were of persons stated to have been aged 95 years or upwards—202 males and 256 females, including 109 (48 males and 61 females) who were returned as having been aged 100 years or upwards. Owing to the absence of public records for remote periods absolute verification of the ages of very old persons is not possible; but on secondary inquiries having been made as regards persons returned during some recent years as centenarians, it was found that the age was correctly stated, in almost every instance, so far as the Registrars could ascertain.

OCCUPATIONAL MORTALITY.

In the table on pages xlii. and xliii., as published in the Registrar-General's Yearly Summary of the Weekly Returns, the mortality in 1913 among the several social grades of the population of the Dublin Registration Area is shown.

From this table it will be seen that among the families of the Professional and Independent class the annual death-rate from all causes was 18·1 per 1,000 of the population in 1911; among the Middle class it was 15·1; among the Artisan class and Petty Shopkeepers the rate was 16·8; and among the General Service class it was 21·3 per 1,000.

INFANT MORTALITY.

Deaths of infants under one year of age registered in Ireland during the year 1913 numbered 9,721—males 5,526 and females 4,195. The total is equivalent to a rate of 97 per 1,000 of all births registered. In the year 1912 the infant mortality rate was 86 per 1,000 births, and the average infant mortality rate for the 10 years, 1903-12, was 94 per 1,000 births.

In England and Wales the infant mortality rose from 95 per 1,000 in the year 1912, to 109 in 1913; in Scotland it was 106 in 1912 and 110 in 1913; while in Ireland the respective rates were 86 and 97.

In the following table the infant mortality rate is given by sexes for "Civic" unions, *i.e.*, unions containing towns which, in the year 1911 had a population of 10,000 or upwards, and for the remaining unions of Ireland; the rates at certain age-periods are also given in the table.

Table showing for Ireland, for Unions containing towns which, in 1911, had a population of 10,000 inhabitants or upwards ("Civic Unions"), and for the remainder of the country, with the proportion of deaths of infants by sexes at the undermentioned ages, per 1,000 births registered in the year 1913.

Areas.	Males.				Females.				Total.			
	Under 3 months.	3–6 months.	6–12 months.	Under one year.	Under 3 months.	3–6 months.	6–12 months.	Under one year.	Under 3 months.	3–6 months.	6–12 months.	Under one year.
Total "Civic Unions."	80·3	27·4	33·8	141·5	59·6	23·2	32·3	115·1	70·2	25.4	33·0	128·6
Remainder of Ireland.	55·0	13·3	15·9	84·2	41·2	10·3	13·5	65·0	48·2	11·9	14·7	74·8
Total of Ireland	65·5	19·2	23·3	108·0	48·8	15·6	21·3	85·7	57·4	17·4	22·3	97·1

INFANT MORTALITY.

MAP 2.—Showing the number of Deaths of INFANTS UNDER ONE YEAR OF AGE per 1,000 Births registered in each County in Ireland during the year 1913.

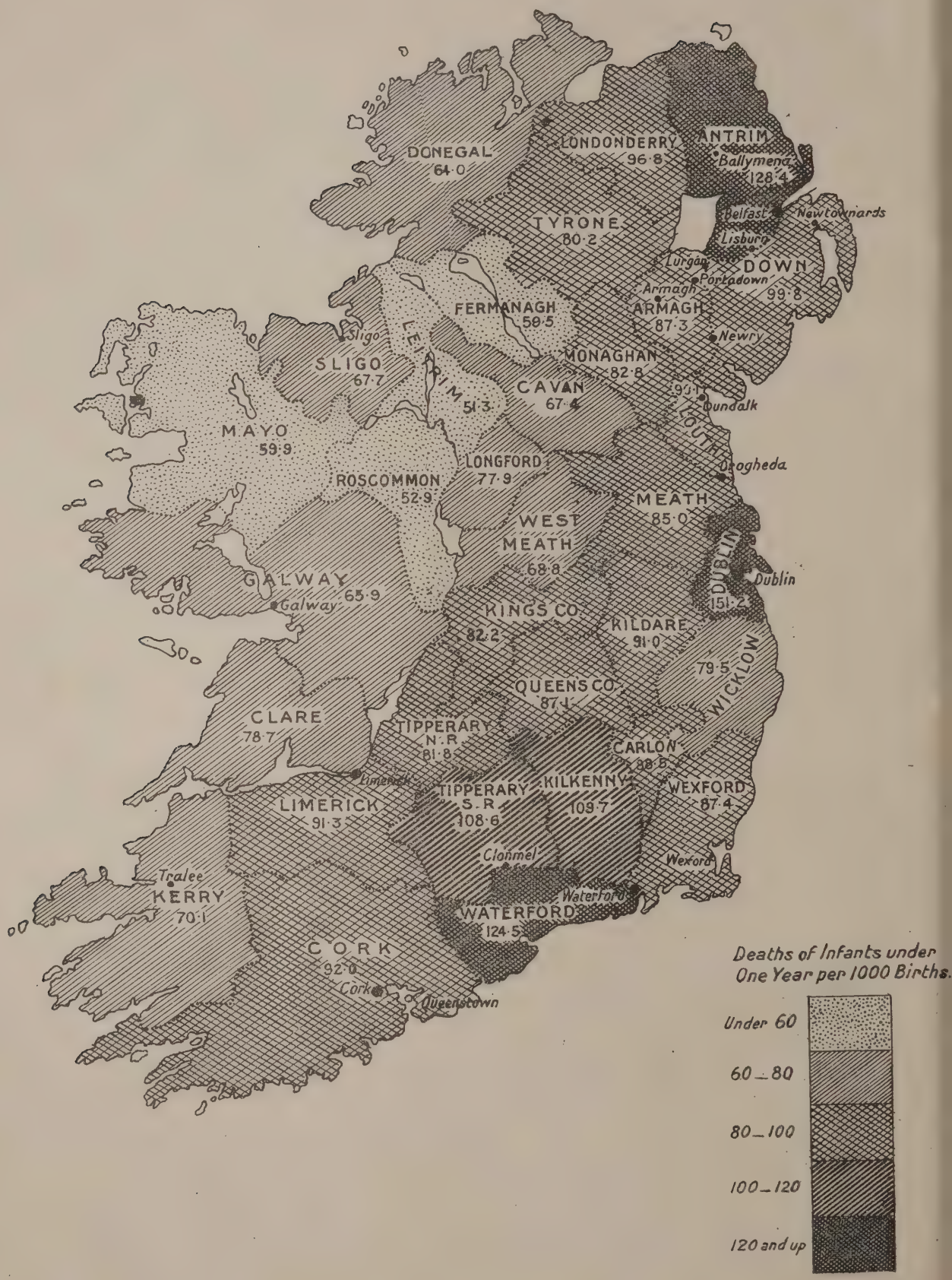

To Face page X

(7153.) Wt.47090— .875.7/14.A.T.&Co.,Ltd.

From the foregoing table it would appear that for Ireland the infant mortality rate was 97·1 per 1,000. that in the "civic" unions it was 128·6 per 1,000, and that in the remaining unions of Ireland it was 74.8 per 1,000 ; in the year 1912 the figures for the "civic" and remaining unions were 115.2 per 1,000, and 66.5 per 1,000 respectively. Thus the infant mortality both in the "civic" and in the rural unions of Ireland shows an increase as compared with 1912.

I have constructed a Map, facing this page, depicting this information for each county of Ireland as derived from the following table which gives the facts arranged in order from the county having the lowest rate to that which has the highest.

Table showing, by counties, the number of deaths of Infants under one year of age per 1,000 Births registered during the year 1913.

County.	Infant mortality per 1,000 Births.	County.	Infant mortality per 1,000 Births.
Leitrim, ...	51·3	Queen's, ...	87·1
Roscommon, ...	52·9	Armagh, ...	87·3
Fermanagh, ...	59·5	Wexford, ...	87·4
Mayo, ...	59·9	Carlow, ...	88·5
Donegal, ...	64·0	Louth, ...	90·1
Galway, ...	65·9	Kildare, ...	91·0
Cavan, ...	67.4	Limerick Co. and Co. Borough,	91·3
Sligo, ...	67·7	Cork Co. and Co. Borough, ..	92·0
Westmeath, ...	68·8	Londonderry Co. and Co. Borough	96·8
Kerry, ...	70·1	Down Co. and part of Belfast Co. Borough,	99·8
Longford, ...	77·9		
Clare, ...	78·7	Tipperary, S.R.	108·6
Wicklow, ...	79·5	Kilkenny, ...	109·7
Tyrone, ...	80·2	Waterford Co. and Co. Borough,	124·5
Tipperary, N.R.	81·8	Antrim Co. and Belfast Co. Borough, part of.	128·4
King's, ...	82·2		
Monaghan, ...	82·8	Dublin Co. and Co. Borough, ..	151·2

The five counties having the lowest rates of infant mortality are Leitrim (51.3), Roscommon (52.9), Fermanagh (59.5), Mayo (59.9), and Donegal (64.0) ; the highest five county areas being Dublin County and county borough (151.2) ; Antrim county and Belfast county borough, part of (128.4) ; Waterford county and county borough (124.5) ; Kilkenny county (109.7), and Tipperary, S.R. (108.6).

The subjoined table gives the infant mortality in the Dublin Registration Area and Belfast in comparison with that of London, Liverpool, Edinburgh and Glasgow for a period of 10 years.

Table showing the number of deaths of infants under one year of age to every 1,000 births in the Dublin Registration Area, in the county borough of Belfast, and in London, Liverpool, Edinburgh and Glasgow, during the years 1904-1913.

Areas.	Deaths of Infants under one Year of Age to every 1,000 Births.									
	1904.	1905.	1906.	1907.	1908.	1909.	1910.	1911.	1912.	1913.
Dublin Registration Area,	169	143	146	156	146	141	142	156	140	153
Belfast County Borough,	154	136	144	136	147	139	143	128	129	144
London, ...	145	130	131	116	113	108	103	128	90	105
Liverpool, ...	196	153	172	144	141	144	140	154	125	131
Edinburgh, ...	130	133	118	127	122	119	111	118	113	101
Glasgow, ...	146	131	131	130	137	133	121	139	124	129

From the above, it will be observed that, with the exception of Edinburgh, the infant mortality rate for which is lower for 1913 than for 1912, all the other areas show an increase, the rate for Dublin Registration Area rising from 140 per 1,000 births in 1912 to 153 in 1913, that for Belfast from 129 to 144 ; London from 90 to 105 ; Liverpool from 125 to 131 ; and Glasgow from 124 to 129.

The causes of the deaths of infants are given in detail in the abstracts commencing on page 120. These causes are summarised in the table which follows, in which deaths from certain causes are grouped together. The deaths are given in three groups of age-periods, namely, under 3 months, from 3 months to 6 months, and from 6 months to 12 months.

Table showing for Ireland the Mortality by certain causes among infants under 12 months old, per 1,000 Births registered in the Year 1913, distinguishing between those under 3 months old, 3 months and under 6 and 6 months and under 12.

Causes of Death.		0-3 Months.	3-6 Months.	6-12 Months.	Total under One Year.
ALL CAUSES,		57·37	17·45	22·30	97·12
Common Infective Diseases.	Small-pox,	—	—	—	—
	Measles,	0·09	0·18	1·59	1·86
	Scarlet Fever,	—	0·01	0·09	0·10
	Whooping-cough,	0·77	0·79	1·42	2·98
	Diphtheria, Croup,	0·06	0·09	0·27	0·42
	Influenza,	0·25	0·12	0·28	0·65
	Chicken-pox,	—	0·01	—	0·01
	Diarrhœal Diseases,	6·31	5·03	4·92	16·26
	Gastritis,	0·95	0·42	0·58	1·95
Tuberculous Diseases.	Tuberculous Meningitis,	0·09	0·31	0·47	0·87
	Tuberculous Peritonitis, Tabes Mesenterica, and other Abdominal Tuberculoses	0·15	0·17	0·48	0·80
	Other Tuberculous Diseases,	0·18	0·41	0·39	0·98
Wasting Diseases.	Premature Birth,	8·41	0·10	0·04	8·55
	Congenital Malformations,	1·88	0·26	0·21	2·35
	Want of Breast Milk,	0·12	0·01	0·01	0·14
	Atrophy, Debility, Marasmus,	20·16	2·35	1·20	23·71
	Syphilis,	0·34	0·10	0·12	0·56
	Pneumonia,	2·15	1·62	3·26	7·03
	Erysipelas,	0·09	0·01	0·03	0·13
	Rickets,	0·02	0·05	0·11	0·18
	Injury at Birth,	0·54	—	—	0·54
	Meningitis (not Tuberculous) and Encephalitis,	0·22	0·32	0·51	1·05
	Convulsions,	6·38	1·79	1·32	9·49
	Laryngitis,	0·06	0·04	0·13	0·23
	Bronchitis,	3·81	2·35	3·28	9·44
	Absorption of Deleterious Gases	0·44	0·09	0·04	0·57
	Other Causes,	3·90	0·82	1·55	6·27

From the foregoing table it would appear that the mortality rate of infants under 3 months old was 57·37 per 1,000 births registered; at 3 months of age and under 6 months it was 17·45 per 1,000; and between the ages of 6 months and one year it was 22·30 per 1,000 of all births registered.

Of the principal causes of infant mortality more than one-third is attributed to to a group—wasting diseases—which includes deaths from prematurity, congenital malformations, want of breast milk, and *atrophy, debility*, and *marasmus*. Diarrhœal diseases and gastritis caused an infant mortality rate of 18·21 per 1,000 births registered as compared with 8·95 in the preceding year; convulsions accounts for 9·49 deaths, bronchitis for 9·44, and pneumonia for 7·03 per 1,000 births registered. Among the common infective diseases whooping-cough showed the highest death-rate, causing 2·98 deaths, measles coming next, with a rate of 1·86 deaths per 1,000 births registered. The infant mortality attributable to all forms of tuberculous disease is 2·65 per 1,000 of all births registered in Ireland during the year 1913 as compared with 2·47 in the year 1912.

A table on page xli. gives statistics for 27 town districts of Ireland and is derived from the Yearly Summaries of the Registrars' Returns for the years 1909 to 1913, inclusive. It will be seen that the infant mortality rate for the year 1913 for these districts in the aggregate was 141 per 1,000 births registered as against 125 in 1912.

The highest rate was in Newry, namely, 193; in Queenstown, it was 175; in Waterford, 167; in Tralee, 156; in Dublin Registration Area, 153; and in Dundalk, 151. In the following towns the lowest infant mortality rates were recorded:—Drogheda, 64; Athlone, 70; Lurgan, 76; Bangor, 77; Limerick, 82; and Armagh, 97.

EMIGRATION.

According to the returns collected and forwarded to this Department by the Royal Irish Constabulary and the Metropolitan Police, who acted as enumerators at the several Irish seaports, the number of emigrants (natives of Ireland) who left the ports of Ireland during the year 1913 was 30,967, of whom 16,452 were males and 14,515 females. Of the total emigrants, 3,994 were natives of the province of Leinster, 7,807 of Munster, 12,392 of Ulster, and 6,774 of Connaught.

Of the 30,967 emigrants, 8·0 per cent. were under 15 years of age, 85·4 per cent. were between 15 and 35 years old, and 6·6 per cent. were 35 years or upwards.

TABLE showing for each of the undermentioned Twenty-seven Town Districts of Ireland for the 5 Years, 1909-13, the Number of Births registered, with the Number of Deaths of Infants under One Year of Age to every 1,000 Births registered, also the Death-rate at all Ages per 1,000 of the Population for the three years, 1911–1913.

[The Deaths are exclusive of those occurring in Public Institutions of persons admitted, and also of Infants whose mothers were admitted from places outside the respective areas, and the rates are based on the numbers so determined.]

Town Districts.	1909.			1910.			1911.				1912.				1913.			
	Total Number of Births.	Deaths under One Year of Age. Total Number.	Deaths under One Year of Age. No. in every 1,000 Births.	Total Number of Births.	Deaths under One Year of Age. Total Number.	Deaths under One Year of Age. No. in every 1,000 Births.	Total Number of Births.	Deaths under One Year of Age. Total Number.	Deaths under One Year of Age. No. in every 1,000 Births.	Death-rate at all Ages per 1,000 of the Population.	Total Number of Births.	Deaths under One Year of Age. Total Number.	Deaths under One Year of Age. No. in every 1,000 Births.	Death-rate at all Ages per 1,000 of the Population.	Total Number of Births.	Deaths under One Year of Age. Total Number.	Deaths under One Year of Age. No. in every 1,000 Births.	Death-rate at all Ages per 1,000 of the Population.
Total of 27 Town Districts.	32,746	4,267	130	32,745	4,298	131	32,748	4,410	135	18·7	31,847	3,978	125	18·6	32,382	4,580	141	19·1
Dublin Registration Area* ..	11,407	1,605	141	11,397	1,613	142	11,378	1,780	156	21·7	10,980	1,533	140	20·5	11,224	1,720	153	20·1
Belfast,*	10,900	1,510	139	10,888	1,558	143	10,984	1,409	128	17·2	10,884	1,408	129	18·1	10,996	1,586	144	18·8
Cork, ...	2,000	251	126	1,965	189	96	1,992	277	139	21·2	1,903	204	107	19·1	1,853	253	137	21·5
Londonderry,*	1,067	121	113	1,129	125	111	1,068	131	123	17·0	1,000	84	84	15·2	1,105	137	124	16·2
Limerick, ...	1,010	117	116	1,003	125	125	1,053	115	109	16·7	976	148	152	20·6	1,046	86	82	16·4
Waterford, ...	688	103	150	744	92	124	683	107	157	17·2	667	83	124	18·0	695	116	167	20·8
Galway, ...	364	34	93	356	38	107	373	27	72	15·3	347	32	92	19·2	374	55	147	22·0
Dundalk, ...	352	39	111	346	26	75	324	32	99	15·8	390	45	115	19·4	332	50	151	17·4
Lurgan, ...	311	26	84	347	31	89	338	34	101	16·9	313	42	134	17·8	329	25	76	15·2
Drogheda, ...	268	24	90	283	32	113	277	25	90	13·7	302	24	79	14·8	297	19	64	17·4
Lisburn, ...	361	43	119	306	32	105	327	37	113	16·5	286	28	98	16·0	339	46	136	17·5
Newry, ...	294	30	102	284	26	92	300	31	103	18·8	285	38	133	18·1	259	50	193	23·2
Portadown, ...	365	26	71	331	36	109	360	34	94	13·8	343	32	93	12·8	330	40	121	14·2
Wexford, ...	341	43	126	333	43	129	348	58	167	18·4	325	21	65	17·3	342	48	140	23·8
Ballymena, ...	306	38	124	308	33	107	308	38	123	19·1	270	31	115	16·7	281	38	135	18·7
Sligo, ...	268	27	101	266	20	75	249	29	116	16·1	271	20	74	14·8	235	31	132	16·3
Kilkenny, ...	277	43	155	296	41	139	239	28	117	21·7	236	18	76	19·0	254	29	114	20·0
Tralee, ...	313	22	70	319	37	116	289	25	87	15·3	277	22	79	13·4	270	42	156	19·5
Clonmel, ...	231	18	78	233	34	146	254	25	98	14·6	219	31	142	16·3	235	31	132	18·4
Newtownards, ...	273	40	147	288	37	128	242	46	190	19·0	250	20	80	18·4	251	37	147	20·7
Queenstown, ...	213	22	103	212	17	80	204	21	103	15·0	205	15	73	11·9	200	35	175	19·2
Larne, ...	220	11	50	214	18	84	234	26	111	18·7	251	23	92	15·6	293	30	102	15·1
Coleraine, ...	214	21	98	198	20	101	202	23	114	14·4	192	18	94	16·6	202	20	99	19·3
Bangor, ...	166	10	60	179	19	106	156	8	51	11·3	170	10	59	12·5	156	12	77	12·7
Bray, ...	168	14	83	156	19	122	161	11	68	11·4	144	15	104	13·5	138	16	116	12·9
Athlone, ...	197	8	41	195	22	113	244	13	53	15·7	190	24	126	17·7	201	14	70	11·4
Armagh, ...	172	21	122	169	15	89	161	20	124	13·5	171	9	53	13·1	145	14	97	14·4

* The Death-rates from all causes for Dublin, Belfast, and Londonderry are based on the population estimated to the middle of the year, those for the remaining districts on the 1911 Census population.

TABLE showing, in FIVE GENERAL CLASSES and EIGHTEEN GROUPS, the OCCUPATIONS or SOCIAL POSITION (52 weeks), the Annual Death Rate represented by the Deaths registered; the Number of Deaths at each Number of

Class.	OCCUPATION OR SOCIAL POSITION. [The 31,318 persons returned under the head "Unspecified" in Table 73 of the General Report on the Census have been distributed *pro rata* among the several groups to which they most probably belonged.]	Population in each Class and Group in 1911.	REGISTRATION OF DEATHS										
			Annual Death Rate per 1,000 of the Population in 1911.	Total Number of Deaths	AGES.							CAUSES	
					Under 5 years.	5 and under 15.	15 and under 25.	25 and under 45.	45 and under 65	65 and under 75.	75 and upwards.	Enteric Fever.	Typhus.
	ALL PERSONS, ..	397,957	—	8,657	2,502	359	441	1,426	1,996	1159	774	43	13
	CLASSES. **Deaths in Families of the—**												
I.	PROFESSIONAL AND INDEPENDENT CLASS.	14,658	18·1	266	8	5	8	34	73	53	85	–	–
II.	MIDDLE CLASS, ..	101,798	15·1	1,535	233	82	94	247	384	252	243	15	–
III.	ARTISAN CLASS AND PETTY SHOPKEEPERS.	108,420	16·8	1,818	521	81	123	305	452	226	110	8	1
IV.	GENERAL SERVICE CLASS,	167,479	21·3	3,565	1,499	161	162	559	668	339	177	19	11
V.	INMATES OF WORKHOUSES,	5,602	–	1,473	241	30	54	281	419	289	159	1	1
I.	PROFESSIONAL AND INDEPENDENT CLASS.												
	1. Clerical, Medical, Legal, and other Professions; Naval and Military Officers, and Heads of Public Departments,	7,868	23·9	188	7	4	8	30	51	39	49	–	–
	2. Merchants and Manufacturers, Higher Class,	1,347	2·2	3	–	–	–	1	1	1	–	–	–
	3. Persons of Rank, and Property, not otherwise described, ..	5,443	13·8	75	1	1	–	3	21	13	36	–	–
II.	MIDDLE CLASS.												
	4. General Body of Officials—Civil Service, Banking, &c., ..	9,523	13·9	132	21	4	2	18	39	27	21	2	–
	5. Traders (except Petty Shopkeepers), Business Managers, &c.,	25,199	15·4	388	60	13	10	59	108	70	68	2	–
	6. Clerks and Commercial Assistants, ..	33,249	12·3	408	120	17	39	84	78	44	26	8	–
	7. Miscellaneous—including all Householders in Second Class Localities, not included in above, ...	33,827	17·9	607	32	48	43	86	159	111	128	3	–
III.	ARTISAN CLASS AND PETTY SHOPKEEPERS.												
	8. Working Engineers, Engravers, Printers, Watchmakers, and Jewellers, ...	11,777	16·0	188	70	10	9	40	35	16	8	1	1
	9. Building and Furnishing Trades, ..	28,823	17·6	508	175	27	23	65	141	56	21	2	–
	10. Clothing Trades, ..	20,026	13·2	264	61	8	32	51	58	38	16	2	–
	11. Food Supply Trades,	8,952	13·1	117	38	8	4	16	22	16	13	–	–
	12. Other Trades and Callings ranking with Trades, ...	32,070	19·7	633	147	22	47	113	172	90	42	2	–
	13. Petty Shopkeepers,	6,772	15·9	108	30	6	8	20	24	10	10	1	–
IV.	GENERAL SERVICE CLASS.												
	14. Army, Police, Postal Delivery, and Prison Services, &c., ..	12,977	17·8	231	67	13	9	38	45	45	14	3	–
	15. Domestic Servants, ..	36,041	8·2	297	74	5	25	57	58	45	33	2	1
	16. Coach and Car Drivers, Vanmen, &c., ..	15,380	21·9	337	137	15	10	62	68	24	21	2	1
	17. Hawkers, Porters, Labourers, &c.	103,081	26·2	2,700	1,221	128	118	402	497	225	109	12	9
V.	INMATES OF WORKHOUSES.												
	18. Workhouse Inmates,	5,602	–	1,473	241	30	54	281	419	289	159	1	1

of the PERSONS whose DEATHS were registered in the Dublin Registration Area during the **Year 1913** of Seven Periods of Life, and the Number from some of the Principal Causes of Death; also the Uncertified Deaths.

YEAR 1913 (52 WEEKS). OF DEATH.	Small-pox.	Measles.	Scarlet Fever.	Whooping-cough.	Diphtheria.	Dysentery.	Tuberculous Disease. Phthisis.	Tuberculous Disease. Other Forms.	Cancer.	Convulsions.	Diseases of the Respiratory System. Pneumonia.	Diseases of the Respiratory System. Other.	Diarrhœa and Enteritis of children under 2 years of age.	Diarrhœa, 2 years of age and upwards.	Violence.	Other Causes.	Number of Uncertified Deaths.
	–	29	33	86	90	4	1,070	374	521	189	622	978	541	34	204	3,826	222
	–	1	–	–	1	–	10	3	33	1	16	22	3	–	2	174	1
	–	2	6	11	16	3	129	57	134	16	103	122	45	8	49	819	25
	–	5	8	20	25	–	245	84	107	47	149	184	108	11	32	784	65
	–	21	19	50	47	1	405	144	151	121	310	400	315	15	113	1,423	131
	–	–	–	5	1	–	281	86	96	4	44	250	70	–	8	626	–
	–	–	–	–	1	–	10	1	25	1	8	14	2	–	2	124	–
	–	–	–	–	–	–	–	–	–	–	–	–	–	–	–	3	–
	–	1	–	–	–	–	–	2	8	–	8	8	1	–	–	47	1
	–	1	–	–	1	–	6	4	15	2	7	4	4	–	4	82	–
	–	–	2	5	4	–	17	10	29	3	23	31	9	4	14	235	6
	–	–	3	6	5	1	50	19	20	9	40	33	24	–	7	183	13
	–	1	1	–	6	2	56	24	70	2	33	54	8	4	24	319	6
	–	–	–	3	5	–	30	10	5	6	23	7	16	1	5	75	5
	–	3	4	9	5	–	57	24	30	14	44	41	37	4	11	223	25
	–	–	–	2	3	–	60	16	16	9	14	32	10	4	1	95	10
	–	1	–	1	2	–	7	1	8	3	14	12	6	–	4	58	8
	–	1	4	4	9	–	79	26	43	9	45	82	34	1	11	283	11
	–	–	–	1	1	–	12	7	5	6	9	10	5	1	–	50	6
	–	–	4	3	3	–	26	7	12	2	17	25	17	1	3	108	4
	–	–	2	1	–	1	49	12	21	9	23	24	15	1	5	131	10
	–	3	3	3	4	–	33	18	15	10	33	38	29	1	14	130	11
	–	18	10	43	40	–	297	107	103	100	237	313	254	12	91	1,054	106
	–	–	–	5	1	–	281	86	96	4	44	250	70	–	8	626	–

PRICES OF PROVISIONS, AND PAUPERISM.

The average price of the 4 lb. loaf (1st quality, delivered) in Dublin in the year 1913 was 6*d.*, the average price in the year 1912 being 6½*d.** Oatmeal (1st quality) averaged 16*s.* per cwt. in Dublin, the average price for 1912 being 15*s.* 2*d.*; the average prices of potatoes in Dublin ranged from 4*s.* 1*d.* to 4*s.* 6*d.* per cwt., as against 3*s.* 7*d.* to 4*s.* 2*d.* in 1912; and those of beef from 51*s.* 6*d.* to 66*s.* 6*d.* per cwt., as compared with 57*s.* 6*d.* to 64*s.* 6*d.* in 1912.†

TABLE XVII.—AVERAGE PRICES in DUBLIN OF BREAD, OATMEAL, POTATOES, and BEEF, during the years 1903–1913, and the AVERAGE NUMBER OF PERSONS IN IRELAND receiving IN-DOOR and OUT-DOOR RELIEF on Saturdays in those years; also the AVERAGE PRICES of PROVISIONS, and the AVERAGE NUMBER OF PERSONS in RECEIPT OF RELIEF during each quarter of the year 1913.

Year.	*Average* Prices of Provisions.				Pauperism.	
	Bread, 4 lb. Loaf.*	Oatmeal (Corn Exchange), per Cwt. (1st quality).	Potatoes (at Potato Market), per Cwt.	Beef (at the Dublin Cattle Market), per Cwt.	*Average* Number of Persons Relieved.‡ In-door.	*Average* Number of Persons Relieved.‡ Out-door.
	d.	*s. d.*	*s. d.*	*s. d.*		
1903, ...	5½	14 10	3 6 to 4 3	53 6 to 58 0	43,523	56,967
1904, ...	5¾	14 6	3 4 „ 4 1	49 6 „ 57 0	43,593	56,424
1905, ...	6	14 6	2 7 „ 3 2	48 6 „ 54 6	44,081	§57,916
1906, ...	5½	14 6	2 10 „ 3 3	50 6 „ 55 0	44,461	57,041
1907, ...	5¾	14 7	4 0 „ 4 6	52 0 „ 56 6	44,208	56,556
1908, ...	6	15 0	3 4 „ 3 10	51 6 „ 57 0	44,920	§56,870
1909, ...	6¼	14 4	2 8 „ 3 3	54 6 „ 59 6	42,875	55,705
1910, ...	6	13 11	3 3 „ 3 9	54 6 „ 61 0	41,623	54,659
1911, ...	6	13 8	3 4 „ 3 11	54 6 „ 59 6	38,465	39,459
1912, ...	6½	15 2	3 7 „ 4 2	57 6 „ 64 6†	37,651	40,168
1913, ...	6	16 0	4 1 „ 4 6	51 6 „ 66 6	36,582	38,438
1st Quarter, 1913,..	6	16 0	4 0 to 4 5	49 0 to 67 0	39,578	39,871
2nd „ „ ..	6	16 0	4 8 „ 5 0	49 0 „ 72 0	36,760	38,496
3rd „ „ ..	6	16 0	4 7 „ 5 2	60 6 „ 64 0	34,092	37,862
4th „ „ ..	6	16 0	2 11 „ 3 3	48 0 „ 64 0	35,897	37,524

*Prices derived from returns received from Messrs. Bolands, Limited, and Messrs. Johnston, Mooney and O'Brien, Limited.

†Average prices of beef for three quarters. The markets were closed during the greater part of the quarter ended 28th September.

‡Compiled from Returns furnished by the Local Government Board.

§Not including those relieved by means of works devised for the relief of distress, viz.:—an average of 3,180 in First Quarter, 13,656 in Second Quarter and 2,048 in Third Quarter of 1905, and an average of 1,062 in First Quarter, 7,199 in Second Quarter, and 2,645 in Third Quarter of 1908.

From the foregoing table it would appear that in the year 1905 the prices of beef were lowest, when the average ranged from 48*s.* 6*d.* to 54*s.* 6*d.* per cwt.; in the years 1903 and 1906 bread was cheapest, when the average price (1st quality delivered) was 5½*d.* per 4 lb. loaf. Oatmeal (1st quality) was cheapest in 1911, in which year the average price was 13*s.* 8*d.* per cwt.; and potatoes in 1905, when the average range of prices was from 2*s.* 7*d.* to 3*s.* 2*d.* per cwt. The highest price of bread was in the year 1912, when the 4 lb. loaf averaged 6½*d.*, and in the year 1913 the price of oatmeal was highest, viz., 16*s.* per cwt. The highest rates for potatoes were from 4*s.* 1*d.* to 4*s.* 6*d.* per cwt. in 1913, and 4*s.* to 4*s.* 6*d.* in 1907, and for beef from 57*s.* 6*d.* to 64*s.* 6*d.* per cwt. in 1912. [See note (†) above.]

I desire to express my thanks to the Commissioners of the Local Government Board for Ireland for having kindly furnished me with the returns contained in this Report relating to Pauperism in Ireland. It would appear from these returns (see Table XVII.) that the average number of workhouse inmates in Ireland on Saturdays during the year 1913 was 36,582, being 1,069 below the average for the preceding year; and that the average number of persons receiving out-door relief was 38,438, or, 1,730 below the corresponding number for 1912.

THE WEATHER.

The information which follows and also that given on pages 151-162 is presented, as heretofore, through the kind permission of the Editors of the "Dublin Journal of Medical Science," having been extracted from returns of Meteorological Observations taken in the City of Dublin by Sir John W. Moore, M.A., M.D., D.P.H., DUB.; D.SC., OXON.; F.R.C.P.I., F.R.MET. SOC., D.L. Hon. Physician in Ordinary to His Majesty the King in Ireland; and published in the Journal during the years 1913-1914. The tables on page 162-163 have also been compiled from Sir John Moore's observations.

The mean Atmospherical Pressure has been obtained from daily readings of the barometer at 9 A.M. and 9 P.M., corrected and reduced to 32° Fahrenheit at the mean sea level. The Mean Temperature values have been deduced from the daily maximal and minimal readings of the thermometer in the shade. The Rainfall is that measured daily at 9 A.M. A *rainy day* is one on which at least ·01 inch of rain falls within the twenty-four hours from 9 A.M. to 9 A.M.

The *Mean Height of the Barometer* during the year 1913 was 29·914 inches. The highest observed reading was 30·726 inches at 9 A.M. on December 21st. The lowest observed reading was 28·700 inches, at 4 A.M. on March 19th. The extreme range of atmospherical pressure was 2·026 inches, as compared with 1·922 inches in 1912.

The *Mean Temperature* of the air for the year was 50·2°. The highest reading was 75·3° on August 14th, and the lowest reading was 25·6° on December 31st. The average mean temperature for the years 1893-1912, was 50·2°.

Rain fell on 190 days, including snow or sleet on 12 days and hail on 20 days. The average annual number of rainy days in the years 1893-1912, was 199·9. The total rainfall measured 28·842 inches, compared with an average of 27·396 inches in the twenty years, 1893-1912. During the first half of 1913 (January to June, inclusive) the rainfall was 15·097 inches on 104 days; during the second half (July to December, inclusive) 13·745 inches fell on 86 days.

My thanks are due to Dr. Ninian M. Falkiner, Superintendent of the Statistics Branch of this Department, for the valuable assistance rendered by him in the preparation of this Report to which he has devoted his customary care and attention.

I have the honour to be,

Your Excellency's faithful Servant,

WILLIAM J. THOMPSON,

Registrar-General.

GENERAL REGISTER OFFICE,

CHARLEMONT HOUSE,

DUBLIN, *4th July*, 1914.

ANNUAL ABSTRACTS

OF

MARRIAGES, BIRTHS AND DEATHS,

1913.

MARRIAGES, BIRTHS and DEATHS in each Province and County in Ireland registered in the year 1913.

PROVINCES AND COUNTIES.	AREA in Statute Acres, exclusive of the larger Rivers, Lakes, and Tideways.	Population, 1911.	TOTAL.			BIRTHS.				DEATHS.		Excess of Births over Deaths.
			MARRIAGES.	BIRTHS.	DEATHS.	Including Illegitimate Births.		Illegitimate Births.				
						Males.	Females.	Males.	Females.	Males.	Females.	
IRELAND ..	20,371,125	4,390,219	22,266	100,094	74,694	51,158	48,936	1,411	1,410	37,512	37,182	25,400
PROVINCES.												
No. I. **LEINSTER,** ..	4,847,731	1,162,044	6,333	27,088	21,431	13,942	13,146	404	442	10,971	10,460	5,657
II. **MUNSTER,** ..	5,963,557	1,035,495	4,901	22,820	16,812	11,562	11,258	245	239	8,524	8,288	6,008
III. **ULSTER,**	5,331,626	1,581,696	8,654	36,883	27,890	18,792	18,091	714	680	13,703	14,187	8,993
IV. **CONNAUGHT,** ..	4,228,211	610,984	2,378	13,303	8,561	6,862	6,441	48	49	4,314	4,247	4,742
I.—PROVINCE OF LEINSTER.—MARRIAGES, BIRTHS AND DEATHS, 1913—COUNTIES.												
1 CARLOW, ..	221,485	36,252	154	768	668	401	367	14	18	341	327	100
2 DUBLIN, ..	218,873	172,394	912	3,109	2,746	1,643	1,466	27	26	1,299	1,447	363
3 DUBLIN CO. BOROUGH,	7,911	304,802	2,331	9,604	7,116	4,960	4,644	177	201	3,734	3,382	2,488
4 KILDARE, ..	418,645	66,627	274	1,440	1,030	682	758	21	30	523	507	410
5 KILKENNY, ..	509,458	74,962	313	1,632	1,387	845	787	23	35	699	688	245
6 KING'S, ...	493,263	56,832	281	1,180	904	623	557	18	19	486	418	276
7 LONGFORD, ..	257,770	43,820	191	886	704	433	453	12	9	397	307	182
8 LOUTH, ...	202,181	63,635	316	1,409	1,048	736	673	26	11	514	534	361
9 MEATH, ...	577,735	65,091	305	1,317	1,094	661	656	10	12	552	542	223
10 QUEEN'S, ..	424,838	54,629	211	1,137	937	577	560	10	3	499	438	200
11 WESTMEATH, ..	434,665	59,986	265	1,192	959	611	581	10	7	514	445	233
12 WEXFORD, ..	580,950	102,273	484	2,219	1,896	1,148	1,071	47	56	945	951	323
13 WICKLOW, ..	499,957	60,711	296	1,195	942	622	573	9	15	468	474	253
II.—PROVINCE OF MUNSTER.—MARRIAGES, BIRTHS AND DEATHS, 1913—COUNTIES.												
14 CLARE, ...	788,337	104,232	386	1,982	1,487	982	1,000	10	19	718	769	495
15 CORK CO. AND CO. BOROUGH,	1,843,716	392,104	1,959	8,568	6,713	4,350	4,218	90	89	3,396	3,317	1,855
16 KERRY, ...	1,161,752	159,691	795	3,609	2,166	1,837	1,772	28	23	1,114	1,052	1,443
17 LIMERICK CO. AND CO. BOROUGH,	663,959	143,069	734	3,570	2,446	1,837	1,733	41	39	1,257	1,189	1,124
18 TIPPERARY, N.R.,	493,266	62,881	280	1,247	952	621	626	9	11	477	475	295
19 TIPPERARY, S.R.,	558,038	89,552	381	1,980	1,580	988	992	36	20	847	733	400
20 WATERFORD CO. AND CO. BOROUGH,	454,489	83,966	366	1,864	1,468	947	917	31	38	715	753	396
III.—PROVINCE OF ULSTER.—MARRIAGES, BIRTHS AND DEATHS, 1913—COUNTIES.												
21 ANTRIM, ..	702,655	193,864	982	4,326	3,338	2,211	2,115	114	123	1,643	1,695	988
22 ARMAGH, ..	312,773	120,291	564	2,622	2,270	1,302	1,320	46	47	1,071	1,199	352
23 BELFAST CO. BOROUGH,	14,937	386,947	2,958	11,033	7,304	5,627	5,406	239	236	3,603	3,701	3,729
24 CAVAN, ...	467,025	91,173	456	1,854	1,404	972	882	13	15	723	681	450
25 DONEGAL, ..	1,193,641	168,537	666	3,736	2,662	1,893	1,843	32	21	1,320	1,342	1,074
26 DOWN, ...	608,861	204,303	1,036	4,426	3,534	2,302	2,124	93	76	1,705	1,829	892
27 FERMANAGH, ..	417,912	61,836	289	1,278	992	638	640	18	20	493	499	286
28 LONDONDERRY, CO. AND CO. BOROUGH,	515,269	140,625	727	3,204	2,454	1,594	1,610	82	78	1,186	1,268	750
29 MONAGHAN, ..	318,990	71,455	288	1,413	1,314	736	677	19	16	666	648	99
30 TYRONE, ..	779,563	142,665	688	2,991	2,618	1,517	1,474	58	48	1,293	1,325	373
IV.—PROVINCE OF CONNAUGHT.—MARRIAGES, BIRTHS AND DEATHS, 1913—COUNTIES.												
31 GALWAY, ..	1,467,850	182,224	600	3,993	2,613	1,992	2,001	16	17	1,347	1,266	1,380
32 LEITRIM, ..	376,510	63,582	288	1,307	823	649	658	3	5	395	428	484
33 MAYO, ...	1,333,356	192,177	820	4,474	2,559	2,385	2,089	12	11	1,283	1,276	1,915
34 ROSCOMMON, ..	608,290	93,956	376	1,889	1,338	972	917	7	11	674	664	551
35 SLIGO, ...	442,205	79,045	294	1,640	1,228	864	776	10	5	615	613	412

MARRIAGES, BIRTHS and DEATHS *registered* in the Year 1913.

I.—PROVINCE OF LEINSTER.—MARRIAGES, BIRTHS AND DEATHS, 1913.

SUPERINTENDENT REGISTRARS' DISTRICTS, ARRANGED BY COUNTIES.*

Wherever the minus sign (—) is prefixed to the numbers given in the column headed "Excess of Births over Deaths," it denotes that the births, instead of exceeding the deaths, were, in fact, *less than the deaths* to the extent stated.

No.	SUPERINTENDENT REGISTRARS' DISTRICTS.	AREA in Statute Acres.	Population, 1911.	TOTAL. MARRIAGES.	TOTAL. BIRTHS.	TOTAL. DEATHS.	BIRTHS Including Illegitimate Births. Males.	BIRTHS Including Illegitimate Births. Females.	BIRTHS Illegitimate Births. Males.	BIRTHS Illegitimate Births. Females.	DEATHS. Males.	DEATHS. Females.	Excess of Births over Deaths.
	1. Carlow Co.												
1	BALTINGLASS, part of.	33,404	4,324	15	83	66	45	38	1	1	34	32	17
2	CARLOW, part of,	162,968	28,695	127	621	541	319	302	12	16	280	261	80
3	NEW ROSS, part of,	25,113	3,233	12	64	61	37	27	1	1	27	34	3
	2. Dublin Co.												
4	BALROTHERY,	84,072	19,232	75	386	330	206	180	4	3	164	166	56
5	CELBRIDGE, part of,	26,237	5,175	22	105	97	56	49	–	–	54	43	8
6	DUBLIN, NORTH, part of.	36,275	18,011	61	253	170	131	122	1	2	100	70	83
7	DUBLIN, SOUTH, part of.	45,294	83,383	525	1,457	1,380	767	690	6	6	617	763	77
8	RATHDOWN, part of,	26,995	46,593	229	908	769	483	425	16	15	364	405	139
	3 Dublin Co. Borough.												
9	DUBLIN, NORTH, part of.	4,815	161,551	1,223	5,319	3,523	2,730	2,589	97	107	1,882	1,641	1,796
10	DUBLIN, SOUTH, part of.	3,096	143,251	1,108	4,285	3,593	2,230	2,055	80	94	1,852	1,741	692
	4. Kildare Co.												
11	ATHY, part of, ..	113,286	15,718	67	356	259	169	187	9	13	131	128	97
12	BALTINGLASS, part of.	17,175	1,848	7	30	29	12	18	–	–	19	10	1
13	CELBRIDGE, part of.	53,701	8,988	30	171	151	70	101	1	7	67	84	20
14	EDENDERRY, part of.	69,419	5,192	15	111	84	53	58	–	–	39	45	27
15	NAAS, part of, .	165,064	34,881	155	772	507	378	394	11	10	267	240	265
	5. Kilkenny Co.												
16	CALLAN, part of,	62,167	7,826	40	183	158	87	96	4	6	87	71	25
17	CARRICK-ON-SUIR, part of.	32,096	4,176	10	88	70	52	36	3	–	33	37	18
18	CASTLECOMER, ..	57,866	9,377	38	230	169	114	116	–	3	77	92	61
19	KILKENNY, ..	110,989	23,001	101	526	450	277	249	6	16	225	225	76
20	NEW ROSS, part of,	28,321	3,266	8	70	43	39	31	1	1	18	25	27
21	THOMASTOWN, ..	107,641	12,594	45	243	223	124	119	4	4	115	108	20
22	URLINGFORD, part of.	53,001	5,646	26	117	108	55	62	3	3	64	44	9
23	WATERFORD, part of.	57,377	9,076	45	175	166	97	78	2	2	80	86	9
	6. King's Co.												
24	BIRR, part of, ..	193,244	21,404	105	455	321	244	211	10	7	186	135	134
25	EDENDERRY, part of.	81,061	7,341	24	165	118	98	67	2	4	65	53	47
26	MOUNTMELLICK, part of.	24,548	2,750	22	64	51	30	34	–	1	26	25	13
27	ROSCREA, part of,	55,565	5,497	20	87	74	43	44	–	1	42	32	13
28	TULLAMORE, part of.	138,845	19,840	110	409	340	208	201	6	6	167	173	69
	7. Longford Co.												
29	BALLYMAHON, part of.	69,733	8,684	32	162	154	89	73	5	5	85	69	8
30	GRANARD, part of,	77,964	14,012	53	287	229	131	156	6	4	130	99	58
31	LONGFORD, ..	110,073	21,124	106	437	321	213	224	1	–	182	139	116
	8. Louth Co.												
32	ARDEE, part of, ..	65,909	10,924	48	221	154	126	95	9	1	82	72	67
33	DROGHEDA, part of,	41,858	18,812	90	403	309	200	203	10	1	161	148	94
34	DUNDALK,	94,414	33,929	178	785	585	410	375	7	9	271	314	200

* The Superintendent Registrars' Districts, 158 in number, are conterminate with the Poor Law Unions of the same names. For the total numbers in each of those Unions which extend into more than one County and for the Index numbers of those Unions in this Abstract, see pages 9–11.

I.—PROVINCE OF LEINSTER.—MARRIAGES, BIRTHS AND DEATHS, 1913.

SUPERINTENDENT REGISTRARS' DISTRICTS, by counties.—*continued.*

No.	SUPERINTENDENT REGISTRARS' DISTRICTS.	AREA in Statute Acres.	Population, 1911.	TOTAL. MARRIAGES.	TOTAL. BIRTHS.	TOTAL. DEATHS.	BIRTHS. Including Illegitimate Births. Males.	BIRTHS. Including Illegitimate Births. Females.	BIRTHS. Illegitimate Births. Males.	BIRTHS. Illegitimate Births. Females.	DEATHS. Males.	DEATHS. Females.	Excess of Births over Deaths.
	9. Meath Co.												
35	ARDEE, part of, ..	30,309	2,857	8	57	43	30	27	–	1	13	30	14
36	DROGHEDA, part of,	57,148	6,167	25	118	88	64	54	1	–	47	41	30
37	DUNSHAUGHLIN,	106,822	8,085	33	169	117	86	83	1	2	57	60	52
38	EDENDERRY, part of.	21,914	1,966	8	43	33	19	24	–	–	21	12	10
39	KELLS, ..	103,426	13,271	73	280	232	142	138	2	2	113	119	48
40	NAVAN, ..	94,474	14,330	71	279	250	135	144	2	3	126	124	29
41	OLDCASTLE, part of,	44,122	5,174	21	109	96	57	52	2	2	55	41	13
42	TRIM, ...	119,520	13,241	66	262	235	128	134	2	2	120	115	27
	10. Queen's Co.												
43	ABBEYLEIX, ..	127,009	15,935	63	338	234	176	162	4	1	132	102	104
44	ATHY, part of, ..	48,037	5,631	20	122	96	66	56	–	–	52	44	26
45	CARLOW, part of,	37,030	4,215	13	75	64	37	38	–	–	25	39	11
46	MOUNTMELLICK, part of.	176,160	25,136	103	528	492	267	261	6	2	263	229	36
47	ROSCREA, part of,	36,602	3,712	12	74	51	31	43	–	–	27	24	23
	11. Westmeath Co.												
48	ATHLONE, part of,	68,314	16,822	81	378	233	196	182	3	1	118	115	145
49	BALLYMAHON, part of.	30,409	3,069	23	48	54	28	20	–	–	28	26	—6
50	DELVIN, ..	74,328	7,864	28	133	124	69	64	1	1	66	58	9
51	GRANARD, part of,	36,463	3,391	15	58	51	27	31	1	–	20	31	7
52	MULLINGAR, ..	208,601	26,758	106	543	471	276	267	5	5	266	205	72
53	TULLAMORE, part of	16,550	2,082	12	32	26	15	17	–	–	16	10	6
	12. Wexford Co.												
54	ENNISCORTHY, ..	193,396	31,304	157	618	544	308	310	13	22	283	261	74
55	GOREY, ..	130,109	16,095	70	336	280	180	156	10	4	142	138	56
56	NEW ROSS, part of,	124,398	22,183	104	464	401	248	216	10	10	197	204	63
57	WEXFORD, ..	133,047	32,691	153	801	671	412	389	14	20	323	348	130
	13. Wicklow Co.												
58	BALTINGLASS, part of.	103,806	8,935	58	187	167	92	95	–	3	81	86	20
59	NAAS, part of, ..	51,087	3,105	3	49	39	28	21	–	–	18	21	10
60	RATHDOWN, part of,	34,503	13,141	84	235	159	138	97	2	2	70	89	76
61	RATHDRUM, ..	227,487	26,912	110	579	440	296	283	6	8	228	212	139
62	SHILLELAGH, ..	83,074	8,618	41	145	137	68	77	1	2	71	66	8

II.—PROVINCE OF MUNSTER.—MARRIAGES, BIRTHS AND DEATHS, 1913.

SUPERINTENDENT REGISTRARS' DISTRICTS, by counties.

	14. Clare Co.												
63	BALLYVAGHAN,	71,658	3,651	11	69	46	35	34	–	1	25	21	23
64	CORROFIN, ..	61,382	4,483	18	96	70	45	51	1	1	30	40	26
65	ENNIS, ..	113,839	19,523	113	361	266	177	184	2	4	133	133	95
66	ENNISTIMON, ..	99,619	16,882	35	313	208	159	154	2	5	95	113	105
67	KILLADYSERT, ..	62,618	8,216	41	163	120	82	81	–	1	59	61	43
68	KILRUSH, ..	137,501	25,647	97	500	425	243	257	4	4	213	212	75
69	LIMERICK, part of,	68,659	7,138	14	142	90	73	69	–	1	40	50	52
70	SCARRIFF, ..	173,061	18,692	57	338	262	168	170	1	2	123	139	76

II.—PROVINCE OF MUNSTER.—MARRIAGES, BIRTHS AND DEATHS, 1913.

SUPERINTENDENT REGISTRARS' DISTRICTS, by counties.—*continued.*

SUPERINTENDENT REGISTRARS' DISTRICTS.	AREA in Statute Acres.	Population, 1911.	TOTAL. MARRIAGES.	TOTAL. BIRTHS.	TOTAL. DEATHS.	BIRTHS. Including Illegitimate Births. Males.	BIRTHS. Including Illegitimate Births. Females	BIRTHS. Illegitimate Births. Males.	BIRTHS. Illegitimate Births. Females.	DEATHS. Males.	DEATHS. Females.	Excess of Births over Deaths.
15. Cork Co. and Co. Borough.												
No. 71 BANDON, ..	101,483	16,888	63	320	271	157	163	4	3	153	118	49
72 BANTRY, ..	107,285	12,733	47	273	148	150	123	–	1	74	74	125
73 CASTLETOWN, ..	74,320	10,393	30	279	132	152	127	–	–	68	64	147
74 CLONAKILTY, ..	81,015	17,628	68	361	285	183	178	3	1	148	137	76
75 CORK, ...	170,521	134,458	849	3,129	2,766	1,572	1,557	39	49	1,342	1,424	363
76 DUNMANWAY, ..	103,921	12,273	42	297	189	146	151	3	1	93	96	108
77 FERMOY, ..	148,331	22,833	99	473	344	233	240	6	–	174	170	129
78 KANTURK, ..	185,657	22,299	130	543	328	268	275	6	7	161	167	215
79 KILMALLOCK, part of.	19,388	3,990	33	109	55	54	55	1	–	28	27	54
80 KINSALE, ..	80,160	15,661	72	286	274	145	141	4	2	158	116	12
81 MACROOM, ..	179,154	21,418	92	433	352	226	207	2	5	189	163	81
82 MALLOW, ..	149,715	21,216	97	476	362	246	230	8	9	201	161	114
83 MIDDLETON, ..	109,383	19,622	95	344	298	166	178	3	4	141	157	46
84 MILLSTREET, ..	74,939	10,180	21	236	153	127	109	3	–	71	82	83
85 MITCHELSTOWN, part of,	48,403	8,552	40	175	129	98	77	2	1	63	66	46
86 SKIBBEREEN, ..	115,389	23,476	107	491	314	244	247	–	2	159	155	177
87 SKULL, ...	57,692	8,643	39	151	101	82	69	–	1	51	50	50
88 YOUGHAL, part of,	36,960	9,841	35	192	212	101	91	6	3	122	90	—20
16. Kerry Co.												
89 CAHERSIVEEN, ..	198,130	20,785	83	483	231	230	253	–	1	121	110	252
90 DINGLE, ..	126,459	17,804	69	401	214	201	200	2	1	117	97	187
91 KENMARE, ..	198,416	13,212	33	271	161	149	122	2	–	78	83	110
92 KILLARNEY, ..	251,430	35,986	151	778	526	392	386	8	4	263	263	252
93 LISTOWEL, part of,	165,504	30,221	142	695	481	358	337	5	9	238	243	214
94 TRALEE, ..	221,813	41,683	317	981	553	507	474	11	8	297	256	428
17. Limerick Co. and Co. Borough.												
95 CROOM, ...	83,369	10,372	34	250	193	139	111	4	5	112	81	57
96 KILMALLOCK, part of,	125,781	20,806	96	493	389	271	222	13	9	206	183	104
97 LIMERICK, part of,	109,552	58,775	385	1,543	1,003	776	767	18	17	516	487	540
98 LISTOWEL, part of,	24,673	4,016	6	90	57	31	59	–	–	27	30	33
99 MITCHELSTOWN, part of,	38,560	5,045	16	112	93	63	49	–	–	40	53	19
100 NEWCASTLE, ..	143,843	23,594	121	622	358	305	317	2	7	185	173	264
101 RATHKEALE, ..	102,525	13,863	51	297	238	165	132	3	1	113	125	59
102 TIPPERARY, part of,	35,656	6,598	25	163	115	87	76	1	–	58	57	48
18. Tipperary Co. N.R.												
103 BIRR, part of, ..	27,497	1,883	7	29	20	18	11	–	–	8	12	9
104 BORRISOKANE, ..	82,170	7,853	40	165	128	80	85	1	1	70	58	37
105 NENAGH, ..	183,399	23,038	76	427	343	222	205	4	2	172	171	84
106 ROSCREA, part of,	57,541	7,652	29	171	106	81	90	2	2	53	53	65
107 THURLES, ..	142,659	22,455	128	455	355	220	235	2	6	174	181	100
19. Tipperary Co. S.R.												
108 CALLAN, part of,	41,904	5,241	15	114	99	56	58	1	2	45	54	15
109 CARRICK-ON-SUIR, part of.	26,121	7,655	34	184	217	91	93	6	5	109	108	—33
110 CASHEL, ..	156,188	19,501	86	453	309	243	210	12	2	180	129	144
111 CLOGHEEN, ..	117,415	14,737	50	281	222	129	152	3	2	127	95	59
112 CLONMEL, part of,	47,305	15,012	86	338	318	167	171	4	8	163	155	20
113 TIPPERARY, part of,	144,416	24,668	106	560	372	276	284	10	1	200	172	188
114 URLINGFORD, part of,	24,689	2,738	4	50	43	26	24	–	–	23	20	7

II.—PROVINCE OF MUNSTER.—MARRIAGES, BIRTHS AND DEATHS, 1913.

SUPERINTENDENT REGISTRARS' DISTRICTS, by counties.—*continued.*

SUPERINTENDENT REGISTRARS' DISTRICTS.	AREA in Statute Acres.	Population, 1911.	TOTAL.			BIRTHS.				DEATHS.		Excess of Births over Deaths.
			MARRIAGES.	BIRTHS.	DEATHS.	Including Illegitimate Births.		Illegitimate Births.				
						Males.	Females.	Males.	Females.	Males.	Females.	
20. Waterford Co. and Co. Borough.												
No. 115 CARRICK-ON-SUIR, part of.	54,499	4,894	14	108	80	56	52	1	1	35	45	28
116 CLONMEL, part of,	40,472	3,289	7	64	36	41	23	–	–	17	19	28
117 DUNGARVAN, ..	94,214	14,236	61	302	225	142	160	3	4	107	118	77
118 KILMACTHOMAS,	64,592	6,830	19	133	101	63	70	3	5	50	51	32
119 LISMORE, ..	97,179	12,000	53	237	168	120	117	3	2	83	85	69
120 WATERFORD, part of.	69,378	38,616	193	939	793	484	455	20	26	393	400	146
121 YOUGHAL, part of,	34,155	4,101	19	81	65	41	40	1	–	30	35	16

III.—PROVINCE OF ULSTER.—MARRIAGES, BIRTHS AND DEATHS 1913.

SUPERINTENDENT REGISTRARS' DISTRICTS, by counties.

21. Antrim Co.												
122 ANTRIM, ..	117,225	30,950	133	630	520	336	294	12	14	253	267	110
123 BALLYCASTLE, ..	102,643	12,193	47	261	216	128	133	8	8	119	97	45
124 BALLYMENA, ..	161,301	48,415	235	1,037	807	518	519	31	32	378	429	230
125 BALLYMONEY, ..	121,314	27,155	155	566	471	301	265	15	26	231	240	95
126 BELFAST, part of,	22,112	12,361	74	265	291	141	124	1	6	169	122	—26
127 LARNE, ...	118,040	34,414	194	885	538	450	435	23	23	258	280	347
128 LISBURN, part of,	47,706	26,258	132	638	457	314	324	24	14	215	242	181
129 LURGAN, part of,	12,314	3,018	12	44	38	23	21	–	–	20	18	6
22. Armagh Co.												
130 ARMAGH, ..	146,624	44,109	185	875	792	444	431	13	19	394	398	83
131 BANBRIDGE, part of	18,007	5,750	32	127	93	56	71	1	3	43	50	34
132 CASTLEBLAYNEY, part of.	35,793	9,441	51	196	195	102	94	2	1	84	111	1
133 LURGAN, part of,	40,343	40,041	202	994	680	487	507	23	9	303	377	314
134 NEWRY, part of,	72,006	20,950	94	430	510	213	217	7	15	247	263	—80
23. Belfast Co. Borough.												
135 BELFAST, part of,	14,937	386,947	2,958	11,033	7,304	5,627	5,406	239	236	3,603	3,701	3,729
24. Cavan Co.												
136 BAILIEBOROUGH,	71,952	14,757	71	305	236	161	144	4	2	113	123	69
137 BAWNBOY, part of,	61,908	8,944	51	178	125	93	85	–	1	61	64	53
138 CAVAN, ..	161,074	34,573	174	709	534	358	351	7	9	276	258	175
139 COOTEHILL, part of.	69,382	14,469	96	276	222	151	125	–	1	122	100	54
140 ENNISKILLEN, part of.	40,507	4,913	15	104	71	57	47	–	–	38	33	33
141 GRANARD, part of,	20,281	4,437	14	86	74	50	36	1	–	33	41	12
142 OLDCASTLE, part of,	41,921	9,080	35	196	142	102	94	1	2	80	62	54
25. Donegal Co.												
143 BALLYSHANNON, part of.	41,627	9,888	30	188	184	94	94	3	–	86	98	4
144 DONEGAL, ..	160,445	19,616	82	385	326	188	197	1	1	142	184	59
145 DUNFANAGHY, ..	126,165	15,471	60	373	228	197	176	3	2	118	110	145
146 GLENTIES, ..	258,498	32,800	134	773	484	372	401	3	–	245	239	289
147 INISHOWEN, ..	160,049	27,576	96	668	436	344	324	1	2	229	207	232
148 LETTERKENNY,	101,255	12,155	45	239	245	127	112	6	4	119	126	—6
149 LONDONDERRY, part of.	59,125	8,135	41	172	106	82	90	4	2	55	51	66
150 MILLFORD, ..	112,088	19,393	91	420	290	231	189	3	6	136	154	130
151 STRABANE, part of,	53,130	10,332	43	230	129	111	119	4	2	78	51	101
152 STRANORLAR, ..	121,259	13,171	44	288	234	147	141	4	2	112	122	54

III.—PROVINCE OF ULSTER.—MARRIAGES, BIRTHS AND DEATHS, 1913.

SUPERINTENDENT REGISTRARS' DISTRICTS, by counties.—*continued.*

SUPERINTENDENT REGISTRARS' DISTRICTS.	AREA in Statute Acres.	Population, 1911.	TOTAL. MARRIAGES.	TOTAL. BIRTHS.	TOTAL. DEATHS.	BIRTHS. Including Illegitimate Births. Males.	BIRTHS. Including Illegitimate Births. Females.	BIRTHS. Illegitimate Births. Males.	BIRTHS. Illegitimate Births. Females.	DEATHS. Males.	DEATHS. Females.	Excess of Births over Deaths.
26. Down Co.												
No. 153 BANBRIDGE, part of,	107,198	34,381	155	760	587	396	364	13	8	271	316	173
154 BELFAST, part of,	12,609	9,245	60	200	105	114	86	1	1	40	65	95
155 DOWNPATRICK,	148,114	39,196	163	842	706	426	416	21	21	340	366	136
156 KILKEEL, ..	81,954	18,077	98	389	258	201	188	11	3	120	138	131
157 LISBURN, part of,..	71,351	20,070	131	378	469	202	176	5	11	245	224	—91
158 LURGAN, part of,..	27,260	10,550	55	234	157	123	111	5	3	80	77	77
159 NEWRY, part of, ..	66,023	28,444	162	591	503	283	308	2	1	256	247	88
160 NEWTOWNARDS,	94,352	44,340	212	1,032	749	557	475	35	28	353	396	283
27. Fermanagh Co.												
161 BALLYSHANNON, part of.	58,443	5,718	18	125	100	69	56	–	–	52	48	25
162 CLONES, part of, ..	45,669	7,782	38	160	115	79	81	–	2	56	59	45
163 ENNISKILLEN, part of.	157,143	23,757	121	476	396	226	250	11	6	205	191	80
164 IRVINESTOWN, part of.	57,917	9,121	46	193	146	96	97	2	6	67	79	47
165 LISNASKEA, ..	98,740	15,458	66	324	235	168	156	5	6	113	122	89
28. Londonderry Co. and Co. Borough.												
166 COLERAINE, ..	119,090	30,224	144	651	533	307	344	28	25	263	270	118
167 LIMAVADY, ..	152,958	19,101	86	454	341	232	222	17	19	159	182	113
168 LONDONDERRY, part of.	85,988	55,193	341	1,400	902	700	700	22	22	452	450	498
169 MAGHERAFELT,	157,233	36,107	156	699	678	355	344	15	12	312	366	21
29. Monaghan Co.												
170 CARRICKMACROSS,	65,687	15,108	54	313	262	168	145	2	2	138	124	51
171 CASTLEBLAYNEY, part of,	63,835	15,668	65	328	313	175	153	6	7	160	153	15
172 CLONES, part of, ..	27,812	8,098	56	170	135	75	95	3	5	63	72	35
173 COOTEHILL, part of,	36,476	5,855	15	103	114	58	45	1	–	52	62	—11
174 MONAGHAN. ..	125,180	26,726	98	499	490	260	239	7	2	253	237	9
30. Tyrone Co.												
175 CASTLEDERG, ..	91,833	11,161	63	220	193	110	110	4	1	101	92	27
176 CLOGHER, ..	89,336	13,744	56	285	266	145	140	3	3	128	138	19
177 COOKSTOWN, ..	96,943	22,516	105	498	401	254	244	16	16	187	214	97
178 DUNGANNON, ..	110,375	30,250	176	579	605	303	276	5	7	296	309	—26
179 IRVINESTOWN, part of.	24,137	3,915	20	78	42	40	38	1	–	22	20	36
180 OMAGH, ...	229,877	36,440	165	789	711	394	395	20	10	372	339	78
181 STRABANE, part of,	137,062	24,639	103	542	400	271	271	9	11	187	213	142

IV.—PROVINCE OF CONNAUGHT.—MARRIAGES, BIRTHS AND DEATHS, 1913.

SUPERINTENDENT REGISTRARS' DISTRICTS, by counties.

No.	SUPERINTENDENT REGISTRARS' DISTRICTS.	AREA in Statute Acres.	Population, 1911.	TOTAL. MARRIAGES.	TOTAL. BIRTHS.	TOTAL. DEATHS.	BIRTHS. Including Illegitimate Births. Males.	BIRTHS. Including Illegitimate Births. Females.	BIRTHS. Illegitimate Births. Males.	BIRTHS. Illegitimate Births. Females.	DEATHS. Males.	DEATHS. Females.	Excess of Births over Deaths.
	31. Galway Co.												
182	BALLINASLOE, part of.	125,570	15,275	69	315	270	155	160	1	1	141	129	45
183	CLIFDEN, ..	193,782	17,325	47	338	214	166	172	1	1	100	114	124
184	GALWAY, ..	198,536	35,083	153	895	606	444	451	5	6	314	292	289
185	GLENNAMADDY,	100,271	15,263	48	305	189	156	149	2	1	106	83	116
186	GORT, ...	106,326	11,382	24	243	171	118	125	–	1	89	82	72
187	LOUGHREA, ..	198,927	19,149	62	390	281	193	197	1	–	144	137	109
188	MOUNT BELLEW,	102,404	14,203	43	312	158	158	154	3	1	87	71	154
189	OUGHTERARD, ..	173,506	16,736	30	388	206	204	184	1	–	110	96	182
190	PORTUMNA, ..	77,264	8,681	38	195	118	92	103	–	2	54	64	77
191	TUAM, ..	191,264	29,127	86	612	400	306	306	2	4	202	198	212
	32. Leitrim Co.												
192	BALLYSHANNON, part of.	32,425	4,557	23	91	79	46	45	–	–	34	45	12
193	BAWNBOY, part of,	42,788	8,239	37	161	84	64	97	–	2	38	46	77
194	CARRICK-ON-SHANNON, part of.	63,484	11,786	45	244	171	118	126	–	2	81	90	73
195	MANORHAMILTON,	144,857	20,616	74	450	265	231	219	3	1	132	133	185
196	MOHILL, ..	92,956	18,384	109	361	224	190	171	–	–	110	114	137
	33. Mayo Co.												
197	BALLINA, ..	150,428	23,531	77	513	328	265	248	3	3	160	168	185
198	BALLINROBE, ..	147,144	19,928	76	461	270	246	215	–	1	133	137	191
199	BELMULLET, ..	179,246	14,346	57	364	156	200	164	1	1	75	81	208
200	CASTLEBAR, ..	141,193	25,805	92	565	382	307	258	1	–	212	170	183
201	CLAREMORRIS, ..	110,790	24,280	110	539	348	275	264	–	5	163	185	191
202	KILLALA, ..	105,160	7,856	26	169	102	96	73	2	–	54	48	67
203	SWINEFORD, ..	151,560	42,751	235	1,017	550	553	464	3	–	278	272	467
204	WESTPORT, ..	347,835	33,680	147	846	423	443	403	2	1	208	215	423
	34. Roscommon Co.												
205	ATHLONE, part of,	82,711	9,631	36	247	105	117	130	1	1	48	57	142
206	BALLINASLOE, part of.	35,059	3,286	8	55	38	33	22	–	–	18	20	17
207	BOYLE, part of, ..	84,655	15,813	66	306	219	159	147	1	3	109	110	87
208	CARRICK-ON-SHANNON, part of.	37,518	5,755	20	101	73	52	49	–	–	34	39	28
209	CASTLEREAGH, ..	163,663	31,554	117	648	419	348	300	3	4	217	202	229
210	ROSCOMMON, ..	114,345	14,072	66	272	222	140	132	2	1	120	102	50
211	STROKESTOWN,	90,339	13,845	63	260	262	123	137	–	2	128	134	—2
	35. Sligo Co.												
212	BOYLE, part of, ..	75,525	12,593	38	245	162	116	129	1	–	81	81	83
213	DROMORE WEST,	97,063	12,103	40	248	174	137	111	2	1	84	90	74
214	SLIGO, ...	143,808	36,347	172	774	620	413	361	7	4	313	307	154
215	TOBERCURRY, ..	125,809	18,002	44	373	272	198	175	–	–	137	135	101

MARRIAGES, BIRTHS, AND DEATHS REGISTERED IN THE YEAR 1913.

SUPERINTENDENT REGISTRARS' DISTRICTS OR POOR LAW UNIONS, ARRANGED ALPHABETICALLY.

Number or Numbers of Union in preceding Abstract.	Superintendent Registrars' Districts or Poor Law Unions.	Area in Statute Acres.	Population, 1911.	Total. Marriages.	Total. Births.	Total. Deaths.	Births. Including Illegitimate Births. Males.	Births. Including Illegitimate Births. Females.	Births. Illegitimate Births. Males.	Births. Illegitimate Births. Females.	Deaths. Males.	Deaths. Females.	Excess of Births over Deaths.
43	Abbeyleix, ..	127,009	15,935	63	338	234	176	162	4	1	132	102	104
122	Antrim, ..	117,225	30,050	133	630	520	336	294	12	14	253	267	110
32, 35	Ardee, ..	96,218	13,781	56	278	197	156	122	9	2	95	102	81
130	Armagh, ..	146,624	44,109	185	875	792	444	431	13	19	394	398	83
48, 205	Athlone, ..	151,025	26,453	117	625	338	313	312	4	2	166	172	287
11, 44	Athy, ..	161,323	21,349	87	478	355	235	243	9	13	183	172	123
136	Bailieborough,	71,952	14,757	71	305	236	161	144	4	2	113	123	69
197	Ballina, ..	150,428	23,531	77	513	328	265	248	3	3	160	168	185
182, 206	Ballinasloe, ..	160,629	18,561	77	370	308	188	182	1	1	159	149	62
198	Ballinrobe, ..	147,144	19,928	76	461	270	246	215	–	1	133	137	191
123	Ballycastle, ..	102,643	12,193	47	261	216	128	133	8	8	119	97	45
29, 49	Ballymahon, ..	100,142	11,753	55	210	208	117	93	5	5	113	95	2
124	Ballymena, ..	161,301	48,415	235	1,037	807	518	519	31	32	378	429	230
125	Ballymoney, ..	121,314	27,155	155	566	471	301	265	15	26	231	240	95
143, 161, 192	Ballyshannon,	132,495	20,163	71	404	363	209	195	3	–	172	191	41
63	Ballyvaghan,	71,658	3,651	11	69	46	35	34	–	1	25	21	23
4	Balrothery, ..	84,072	19,232	75	386	330	206	180	4	3	164	166	56
1, 12, 58	Baltinglass, ..	154,385	15,107	80	300	262	149	151	1	4	134	128	38
131, 153	Banbridge, ..	125,205	40,131	187	887	680	452	435	14	11	314	366	207
71	Bandon, ..	101,483	16,888	63	320	271	157	163	4	3	153	118	49
72	Bantry, ..	107,285	12,733	47	273	148	150	123	–	1	74	74	125
137, 193	Bawnboy, ..	104,696	17,183	88	339	209	157	182	–	3	99	110	130
126, 135, 154	Belfast, ..	49,658	408,553	3,092	11,498	7,700	5,882	5,616	241	243	3,812	3,888	3,798
199	Belmullet, ..	179,246	14,346	57	364	156	200	164	1	1	75	81	208
24, 103	Birr, ..	220,741	23,287	112	484	341	262	222	10	7	194	147	143
104	Borrisokane, ..	82,170	7,853	40	165	128	80	85	1	1	70	58	37
207, 212	Boyle, ..	160,180	28,406	104	551	381	275	276	2	3	190	191	170
89	Cahersiveen, ..	198,130	20,785	83	483	231	230	253	–	1	121	110	252
16, 108	Callan, ..	104,071	13,067	55	297	257	143	154	5	8	132	125	40
2, 45	Carlow, ..	199,998	32,910	140	696	605	356	340	12	16	305	300	91
170	Carrickmacross,	65,687	15,108	54	313	262	168	145	2	2	138	124	51
194, 208	Carrick-on-Shan.	101,002	17,541	65	345	244	170	175	–	2	115	129	101
17, 109, 115	Carrick-on-Suir,	112,716	16,725	58	380	367	199	181	10	6	177	190	13
110	Cashel, ..	156,188	19,501	86	453	309	243	210	12	2	180	129	144
200	Castlebar, ..	141,193	25,805	92	565	382	307	258	1	–	212	170	183
132, 171	Castleblayney,	99,628	25,109	116	524	508	277	247	8	8	244	264	16
18	Castlecomer, ..	57,866	9,377	38	230	169	114	116	–	3	77	92	61
175	Castlederg, ..	91,833	11,161	63	220	193	110	110	4	1	101	92	27
209	Castlereagh, ..	163,663	31,554	117	648	419	348	300	3	4	217	202	229
73	Castletown, ..	74,320	10,393	30	279	132	152	127	–	–	68	64	147
138	Cavan, ..	161,074	34,573	174	709	534	358	351	7	9	276	258	175
5, 13	Celbridge, ..	79,938	14,163	52	276	248	126	150	1	7	121	127	28
201	Claremorris, ..	110,790	24,280	110	539	348	275	264	–	5	163	185	191
183	Clifden, ..	193,782	17,325	47	338	214	166	172	1	1	100	114	124
111	Clogheen, ..	117,415	14,737	50	281	222	129	152	3	2	127	95	59
176	Clogher, ..	89,336	13,744	56	285	266	145	140	3	3	128	138	19
74	Clonakilty, ..	81,015	17,628	68	361	285	183	178	3	1	148	137	76
162, 172	Clones, ..	73,481	15,880	94	330	250	154	176	3	7	119	131	80
112, 116	Clonmel, ..	87,777	18,301	93	402	354	208	194	4	8	180	174	48
166	Coleraine, ..	119,090	30,224	144	651	533	307	344	28	25	263	270	118
177	Cookstown, ..	96,943	22,516	105	498	401	254	244	16	16	187	214	97
139, 173	Cootehill, ..	105,858	20,324	111	379	336	209	170	1	1	174	162	43
75	Cork, ..	170,521	134,458	849	3,129	2,766	1,572	1,557	39	49	1,342	1,424	363
64	Corrofin, ..	61,382	4,483	18	96	70	45	51	1	1	30	40	26

MARRIAGES, BIRTHS, AND DEATHS REGISTERED IN THE YEAR 1913.

SUPERINTENDENT REGISTRARS' DISTRICTS OR POOR LAW UNIONS, ARRANGED ALPHABETICALLY.—*continued.*

Number or Numbers of Union in preceding Abstract.	Superintendent Registrars' Districts or Poor Law Unions.	Area in Statute Acres.	Population, 1911.	Total. Marriages.	Total. Births.	Total. Deaths.	Births. Including Illegitimate Births. Males.	Births. Including Illegitimate Births. Females.	Births. Illegitimate Births. Males.	Births. Illegitimate Births. Females.	Deaths. Males.	Deaths. Females.	Excess of Births over Deaths.
95	Croom, ..	83,369	10,372	34	250	193	139	111	4	5	112	81	57
50	Delvin, ..	74,328	7,864	28	133	124	69	64	1	1	66	58	9
90	Dingle, ..	126,459	17,804	69	401	214	201	200	2	1	117	97	187
144	Donegal, ..	160,445	19,616	82	385	326	188	197	1	1	142	184	59
155	Downpatrick,	148,114	39,196	163	842	706	426	416	21	21	340	366	136
33, 36	Drogheda, ..	99,006	24,979	115	521	397	264	257	11	1	208	189	124
213	Dromore West,	97,063	12,103	40	248	174	137	111	2	1	84	90	74
6, 9	Dublin, North,	41,090	179,562	1,284	5,572	3,693	2,861	2,711	98	109	1,982	1,711	1,879
7, 10	Dublin, South,	48,390	226,634	1,633	5,742	4,973	2,997	2,745	86	100	2,469	2,504	769
34	Dundalk, ..	94,414	33,929	178	785	585	410	375	7	9	271	314	200
145	Dunfanaghy, ..	126,165	15,471	60	373	228	197	176	3	2	118	110	145
178	Dungannon, ..	110,375	30,250	176	579	605	303	276	5	7	296	309	—26
117	Dungarvan, ..	94,214	14,236	61	302	225	142	160	3	4	107	118	77
76	Dunmanway, ..	103,921	12,273	42	297	189	146	151	3	1	93	96	108
37	Dunshaughlin,	106,822	8,085	33	169	117	86	83	1	2	57	60	52
14, 25, 38	Edenderry, ..	172,394	14,499	47	319	235	170	149	2	4	125	110	84
65	Ennis, ..	113,839	19,523	113	361	266	177	184	2	4	133	133	95
54	Enniscorthy, ..	193,396	31,304	157	618	544	308	310	13	22	283	261	74
140, 163	Enniskillen, ..	197,650	28,670	136	580	467	283	297	11	6	243	224	113
66	Ennistimon, ..	99,619	16,882	35	313	208	159	154	2	5	95	113	105
77	Fermoy, ..	148,331	22,833	99	473	344	233	240	6	–	174	170	129
184	Galway, ..	198,536	35,083	153	895	606	444	451	5	6	314	292	289
185	Glennamaddy,	100,271	15,263	48	305	189	156	149	2	1	106	83	116
146	Glenties, ..	258,498	32,800	134	773	484	372	401	3	–	245	239	289
55	Gorey, ..	130,109	16,095	70	336	280	180	156	10	4	142	138	56
186	Gort, ..	106,326	11,382	24	243	171	118	125	–	1	89	82	72
30, 51, 141	Granard, ..	134,708	21,840	82	431	354	208	223	8	4	183	171	77
147	Inishowen, ..	160,049	27,576	96	668	436	344	324	1	2	229	207	232
164, 179	Irvinestown, ..	82,054	13,036	66	271	188	136	135	3	6	89	99	83
78	Kanturk, ..	185,657	22,299	130	543	328	268	275	6	7	161	167	215
39	Kells, ..	103,426	13,271	73	280	232	142	138	2	2	113	119	48
91	Kenmare, ..	198,416	13,212	33	271	161	149	122	2	–	78	83	110
156	Kilkeel, ..	81,954	18,077	98	389	258	201	188	11	3	120	138	131
19	Kilkenny, ..	110,989	23,001	101	526	450	277	249	6	16	225	225	76
67	Killadysert, ..	62,618	8,216	41	163	120	82	81	–	1	59	61	43
202	Killala, ..	105,160	7,856	26	169	102	96	73	2	–	54	48	67
92	Killarney, ..	251,430	35,986	151	778	526	392	386	8	4	263	263	252
118	Kilmacthomas,	64,592	6,830	19	133	101	63	70	3	5	50	51	32
79, 96	Kilmallock, ..	145,169	24,796	129	602	444	325	277	14	9	234	210	158
68	Kilrush, ..	137,501	25,647	97	500	425	243	257	4	4	213	212	75
80	Kinsale, ..	80,160	15,661	72	286	274	145	141	4	2	158	116	12
127	Larne, ..	118,040	34,414	194	885	538	450	435	23	23	258	280	347
148	Letterkenny, ..	101,255	12,155	45	239	245	127	112	6	4	119	126	—6
167	Limavady, ..	152,958	19,101	86	454	341	232	222	17	19	159	182	113
69, 97	Limerick, ..	178,211	65,913	399	1,685	1,093	849	836	18	18	556	537	592
128, 157	Lisburn, ..	119,057	46,328	263	1,016	926	516	500	29	25	460	466	90
119	Lismore, ..	97,179	12,000	53	237	168	120	117	3	2	83	85	69
165	Lisnaskea, ..	98,740	15,458	66	324	235	168	156	5	6	113	122	89
93, 98	Listowel, ..	190,177	34,237	148	785	538	389	396	5	9	265	273	247
149, 168	Londonderry,	145,113	63,328	382	1,572	1,008	782	790	26	24	507	501	564

MARRIAGES, BIRTHS, AND DEATHS REGISTERED IN THE YEAR 1913.

SUPERINTENDENT REGISTRARS' DISTRICTS OR POOR LAW UNIONS, ARRANGED ALPHABETICALLY.—*continued.*

Number or Numbers of Union in preceding Abstract.	SUPERINTENDENT REGISTRARS' DISTRICTS OR POOR LAW UNIONS.	AREA in Statute Acres.	Population, 1911.	TOTAL.			BIRTHS.				DEATHS.		Excess of Births over Deaths.
							Including Illegitimate Births.		Illegitimate Births.				
				MARRIAGES.	BIRTHS.	DEATHS.	Males.	Females.	Males.	Females.	Males.	Females.	
31	Longford, ..	110,073	21,124	106	437	321	213	224	1	–	182	139	116
187	Loughrea, ..	198,927	19,149	62	390	281	193	197	1	–	144	137	109
129, 133, 158	Lurgan, ..	79,917	53,609	269	1,272	875	633	639	28	12	403	472	397
81	Macroom, ..	179,154	21,418	92	433	352	226	207	2	5	189	163	81
169	Magherafelt, ..	157,233	36,107	156	699	678	355	344	15	12	312	366	21
82	Mallow, ..	149,715	21,216	97	476	362	246	230	8	9	201	161	114
195	Manorhamilton,	144,857	20,616	74	450	265	231	219	3	1	132	133	185
83	Middleton, ..	109,383	19,622	95	344	298	166	178	3	4	141	157	46
150	Millford, ..	112,088	19,393	91	420	290	231	189	3	6	136	154	130
84	Millstreet, ..	74,939	10,180	21	236	153	127	109	3	–	71	82	83
85, 99	Mitchelstown,	86,963	13,597	56	287	222	161	126	2	1	103	119	65
196	Mohill, ..	92,956	18,384	109	361	224	190	171	–	–	110	114	137
174	Monaghan, ..	125,180	26,726	98	499	490	260	239	7	2	253	237	9
188	Mount Bellew,	102,404	14,203	43	312	158	158	154	3	1	87	71	154
26, 46	Mountmellick,	200,708	27,886	125	592	543	297	295	6	3	289	254	49
52	Mullingar, ..	208,601	26,758	106	543	471	276	267	5	5	266	205	72
15, 59	Naas, ..	216,151	37,986	158	821	546	406	415	11	10	285	261	275
40	Navan, ..	94,474	14,330	71	279	250	135	144	2	3	126	124	29
105	Nenagh, ..	183,399	23,038	76	427	343	222	205	4	2	172	171	84
100	Newcastle, ..	143,843	23,594	121	622	358	305	317	2	7	185	173	264
3, 20, 56	New Ross, ..	177,832	28,682	124	598	505	324	274	12	12	242	263	93
134, 159	Newry, ..	138,029	49,394	256	1,021	1,013	496	525	9	16	503	510	8
160	Newtownards,	94,352	44,340	212	1,032	749	557	475	35	28	353	396	283
41, 142	Oldcastle, ..	86,043	14,254	56	305	238	159	146	3	4	135	103	67
180	Omagh, ..	229,877	36,440	165	789	711	394	395	20	10	372	339	78
189	Oughterard, ..	173,506	16,736	30	388	206	204	184	1	–	110	96	182
190	Portumna, ..	77,264	8,681	38	195	118	92	103	–	2	54	64	77
8, 60	Rathdown, ..	61,498	59,734	313	1,143	928	621	522	18	17	434	494	215
61	Rathdrum, ..	227,487	26,912	110	579	440	296	283	6	8	228	212	139
101	Rathkeale, ..	102,525	13,863	51	297	238	165	132	3	1	113	125	59
210	Roscommon, ..	114,345	14,072	66	272	222	140	132	2	1	120	102	50
27, 47, 106	Roscrea, ..	149,708	16,861	61	332	231	155	177	2	3	122	109	101
70	Scarriff, ..	173,061	18,692	57	338	262	168	170	1	2	123	139	76
62	Shillelagh, ..	83,074	8,618	41	145	137	68	77	1	2	71	66	8
86	Skibbereen, ..	115,389	23,476	107	491	314	244	247	–	2	159	155	177
87	Skull, ..	57,692	8,643	39	151	101	82	69	–	1	51	50	50
214	Sligo, ..	143,808	36,347	172	774	620	413	361	7	4	313	307	154
151, 181	Strabane, ..	190,192	34,971	146	772	529	382	390	13	13	265	264	243
152	Stranorlar, .	121,259	13,171	44	288	234	147	141	4	2	112	122	54
211	Strokestown,	90,339	13,845	63	260	262	123	137	–	2	128	134	—2
203	Swineford, ..	151,560	42,751	235	1,017	550	553	464	3	–	278	272	467
21	Thomastown,	107,641	12,594	45	243	223	124	119	4	4	115	108	20
107	Thurles, ..	142,659	22,455	128	455	355	220	235	2	6	174	181	100
102, 113	Tipperary, ..	180,072	31,266	131	723	487	363	360	11	1	258	229	236
215	Tobercurry, ..	125,809	18,002	44	373	272	198	175	–	–	137	135	101
94	Tralee, ..	221,813	41,683	317	981	553	507	474	11	8	297	256	428
42	Trim, ..	119,520	13,241	66	262	235	128	134	2	2	120	115	27
191	Tuam, ...	191,264	29,127	86	612	400	306	306	2	4	202	198	212
28, 53	Tullamore, ..	155,395	21,922	122	441	366	223	218	6	6	183	183	75
22, 114	Urlingford, ..	77,690	8,384	30	167	151	81	86	3	3	87	64	16
23, 120	Waterford, ..	126,755	47,692	238	1,114	959	581	533	22	28	473	486	155
204	Westport, ..	347,835	33,680	147	846	423	443	403	2	1	208	215	423
57	Wexford, ..	133,047	32,691	153	801	671	412	389	14	20	323	348	130
88, 121	Youghal, ...	71,115	13,942	54	273	277	142	131	7	3	152	125	—4

BIRTHS AND DEATHS Registered in the Year 1913—REGISTRARS' DISTRICTS arranged by COUNTIES and SUPERINTENDENT REGISTRARS' DISTRICTS.

REGISTRARS' DISTRICTS.	AREA in Statute Acres.	Population in 1911.	TOTAL. BIRTHS.	TOTAL. DEATHS.	BIRTHS. Including Illegitimate Births. Males.	BIRTHS. Including Illegitimate Births. Females.	BIRTHS. Illegitimate Births. Males.	BIRTHS. Illegitimate Births. Females.	DEATHS. Males.	DEATHS. Females.	Excess of Births over Deaths.
I.—PROVINCE OF LEINSTER.											
Carlow Co.											
1. BALTINGLASS, S. R. DISTRICT, part of.											
No. 1 Rathvilly, ...	33,404	4,324	83	66	45	38	1	1	34	32	17
2. CARLOW, part of											
1 Bagenalstown, ...	16,865	3,368	67	51	38	29	2	1	20	31	16
2 Borris, ...	26,380	3,228	52	50	23	29	–	–	28	22	2
3 Carlow, No. 1, *W.*	19,814	9,062	242	219	113	129	10	15	118	101	23
4 Clonegall, ...	14,804	1,688	25	26	14	11	–	–	14	12	—1
5 Fennagh and Myshall, ..	31,747	3,413	71	51	42	29	–	–	25	26	20
6 Leighlinbridge, ...	20,123	2,763	54	47	31	23	–	–	24	23	7
7 Tullow, ...	33,235	5,173	110	97	58	52	–	–	51	46	13
3. NEW ROSS, part of.											
1 St. Mullin's, ...	25,113	3,233	64	61	37	27	1	1	27	34	3
Dublin Co.											
4. BALROTHERY.											
1 Balbriggan, ...	18,253	4,224	93	49	52	41	1	1	25	24	44
2 Holmpatrick, *W*, ...	7,127	3,032	64	73	33	31	3	2	37	36	—9
3 Kilsallaghan, ...	25,026	2,034	43	37	27	16	–	–	18	19	6
4 Lusk, ...	12,059	2,996	69	45	37	32	–	–	23	22	24
5 Malahide, ...	6,913	2,501	45	21	23	22	–	–	10	11	24
6 Swords, ...	14,694	4,445	72	105	34	38	–	–	51	54	—33
5. CELBRIDGE, part of.											
1 Lucan, ...	9,023	3,133	59	39	33	26	–	–	16	23	20
2 Rathcoole, ...	17,214	2,042	46	58	23	23	–	–	38	20	—12
6. DUBLIN, NORTH, part of.											
1 Blanchardstown and Castleknock,	13,180	7,193	62	54	23	39	–	1	32	22	8
2 Clontarf and Howth, No. 1, part of,	1,772	747	17	10	10	7	–	–	6	4	7
3 Clontarf and Howth, No. 2, ..	4,578	4,195	80	44	48	32	1	–	28	16	36
4 Coolock and Drumcondra, pt. of,	4,742	2,437	32	15	21	11	–	1	8	7	17
5 Finglas and Glasnevin, part of,	12,003	3,439	62	47	29	33	–	–	26	21	15
7. DUBLIN, SOUTH, part of.											
1 Clondalkin, ...	8,604	4,103	82	62	39	43	–	1	31	31	20
2 Crumlin, ...	2,666	5,437	138	69	73	65	–	–	39	30	69
3 Donnybrook, No. 1, ..	1,954	29,721	245	344	130	115	1	2	152	192	—99
4 „ No. 2, ..			303	134	159	144	1	–	56	78	169
5 Rathfarnham, ...	8,948	3,458	69	39	44	25	–	–	19	20	30
6 *Rathmines, No. 1, ...	1,714	37,840	565	692	293	272	3	3	298	394	—127
7 * „ No. 2, ...											
8 Tallaght, ...	21,408	2,824	55	40	29	26	1	–	22	18	15

* New districts constituted, as from 1st April, from the former district of Rathmines.

NOTE.—The Registrars' Districts are subdivisions of the Unions or Superintendent Registrars' Districts, and are identical with the Dispensary Districts of the same names, except in a few instances. See note (*), page 3.

The letter *W.* denotes that the Registrar's District contains within its limits the Workhouse belonging to the Union or Superintendent Registrar's District.

Wherever the minus sign (—) is prefixed to the numbers given in the column headed "Excess of Births over Deaths," it denotes that the births, instead of exceeding the deaths, were, in fact, *less than the Deaths* to the extent stated.

BIRTHS AND DEATHS Registered in the Year 1913—REGISTRARS' DISTRICTS arranged by COUNTIES and SUPERINTENDENT REGISTRARS' DISTRICTS.—*continued.*

REGISTRARS' DISTRICTS.	Area in Statute Acres.	Population in 1911.	TOTAL. BIRTHS.	TOTAL. DEATHS.	BIRTHS. Including Illegitimate Births. Males.	BIRTHS. Including Illegitimate Births. Females.	BIRTHS. Illegitimate Births. Males.	BIRTHS. Illegitimate Births. Females.	DEATHS. Males.	DEATHS. Females.	Excess of Births over Deaths.
I.—PROVINCE OF LEINSTER.—*con.*											
8. RATHDOWN, part of.											
No. 1 Blackrock and Stillorgan, No. 1,	959	8,655	115	112	58	57	–	1	49	63	3
2 „ „ No. 2,	3,092	4,708	82	71	46	36	1	–	37	34	11
3 Bray, No. 2, ...	4,614	1,851	39	31	22	17	–	1	16	15	8
4 Dundrum and Glencullen, No. 1,	4,564	5,045	101	67	56	45	–	1	35	32	34
5 „ No. 2,	7,256	1,737	44	24	24	20	–	–	14	10	20
6 Killiney, *W.*, ...	5,047	7,378	146	179	70	76	8	8	79	100	—33
7 Kingstown, No. 1, ...	575	8,882	237	168	131	106	6	4	87	81	69
8 „ No. 2, ...	888	8,337	144	117	76	68	1	–	47	70	27
Dublin Co. Borough.											
9. DUBLIN, NORTH, part of.											
1 Clontarf and Howth, No. 1, part of,	968	5,362	93	60	43	50	–	1	31	29	33
2 Coolock and Drumcondra, part of,	1,192	13,377	244	170	124	120	–	–	76	94	74
3 Finglas and Glasnevin, part of,	853	10,481	166	92	83	83	–	–	44	48	74
4 North City, No. 1, East, ..	674	29,525	719	422	364	355	2	2	218	204	297
5 „ „ West ..	322	40,349	813	884	419	394	8	8	473	411	—71
6 „ No. 2, ...	232	27,722	2,450	599	1,240	1,210	47	70	335	264	1,851
7 „ No. 3, *W.*, ..	574	34,735	834	1,296	457	377	40	26	705	591	—462
10. DUBLIN, SOUTH, part of.											
1 New Kilmainham, ...	906	9,630	256	120	138	118	1	–	65	55	136
2 South City, No. 1, *W.*, ..	927	39,849	1,028	1,614	556	472	26	31	850	764	—586
3 „ No. 2, ...	160	18,235	336	257	170	166	–	–	127	130	79
4 „ No. 3, ...	397	42,558	1,384	875	688	696	26	28	461	414	509
5 „ No. 4, ...	706	32,979	1,281	727	678	603	27	35	349	378	554
Kildare Co.											
11. ATHY, part of.											
1 Athy, *W.*, ...	30,531	6,330	165	120	81	84	8	11	66	54	45
2 Castledermot, ...	24,706	2,514	55	44	26	29	1	1	22	22	11
3 Fontstown, ...	26,323	2,274	46	26	26	20	–	–	11	15	20
4 Monasterevin, ...	31,726	4,600	90	69	36	54	–	1	32	37	21
12. BALTINGLASS, part of.											
1 Baltinglass, No. 2, ...	17,175	1,848	30	29	12	18	–	–	19	10	1
13. CELBRIDGE, part of.											
1 Celbridge, *W.*, ...	16,793	2,875	47	89	16	31	1	6	39	50	—42
2 Kilcock, ...	25,770	2,890	55	39	23	32	–	–	15	24	16
3 Maynooth, ...	11,138	3,223	69	23	31	38	–	1	13	10	46
14. EDENDERRY, part of.											
1 Carbury, ...	34,034	2,160	48	35	17	31	–	–	14	21	13
2 Johnstown, ...	19,256	1,375	23	19	13	10	–	–	12	7	4
3 Rathangan, No. 1, ...	16,129	1,657	40	30	23	17	–	–	13	17	10

BIRTHS AND DEATHS Registered in the Year 1913—REGISTRARS' DISTRICTS arranged by COUNTIES and SUPERINTENDENT REGISTRARS' DISTRICTS.—*continued.*

REGISTRARS' DISTRICTS.	AREA in Statute Acres.	Population in 1911.	TOTAL. BIRTHS.	TOTAL. DEATHS.	BIRTHS. Including Illegitimate Births. Males.	BIRTHS. Including Illegitimate Births. Females.	BIRTHS. Illegitimate Births. Males.	BIRTHS. Illegitimate Births. Females.	DEATHS. Males.	DEATHS. Females.	Excess of Births over Deaths.
I.—PROVINCE OF LEINSTER—*con.*											
No. 15. NAAS, part of.											
1 Ballymore Eustace, ...	9,258	1,197	20	13	8	12	–	1	4	9	7
2 Clane and Timahoe, North, ..	28,674	2,626	53	36	29	24	–	2	15	21	17
3 Kilcullen, ...	27,595	4,346	71	60	36	35	2	3	28	32	11
4 Kildare, ...	19,398	5,046	146	78	74	72	8	3	38	40	68
5 Naas and Carragh, *W.*, ..	24,439	5,642	125	171	65	60	1	1	96	75	—46
6 Newbridge, ...	16,201	11,820	265	85	121	144	–	–	52	33	180
7 Rathmore, ...	19,053	1,511	25	21	10	15	–	–	11	10	4
8 Robertstown and Kilmeage, ..	20,446	2,693	67	43	35	32	–	–	23	20	24
Kilkenny Co.											
16. CALLAN, part of.											
1 Callan, *W.*, ...	31,885	4,653	122	120	59	63	3	5	60	60	2
2 Kilmaganny, ...	30,282	3,173	61	38	28	33	1	1	27	11	23
17. CARRICK-ON-SUIR, part of.											
1 Pilltown, ...	32,096	4,176	88	70	52	36	3	–	33	37	18
18. CASTLECOMER.											
1 Ballyragget, ...	18,570	2,338	46	42	24	22	–	–	21	21	4
2 Castlecomer, *W.*, ...	39,296	7,039	184	127	90	94	–	3	56	71	57
19. KILKENNY.											
1 Freshford, ...	18,377	2,150	47	34	25	22	–	1	20	14	13
2 Gowran, ...	22,409	2,875	57	46	33	24	–	2	16	30	11
3 Kilkenny, No. 1, *W.*, ..	28,437	7,199	181	239	90	91	6	12	125	114	—58
4 „ No. 2, ...		7,131	167	76	92	75	–	–	38	38	91
5 Tiscoffin, ...	22,776	2,138	49	30	25	24	–	–	10	20	19
6 Tullaroan, ...	18,990	1,508	25	25	12	13	–	1	16	9	–
20. NEW ROSS, part of.											
1 Dysartmoon, ...	28,321	3,266	70	43	39	31	1	1	18	25	27
21. THOMASTOWN.											
1 Graigue, ...	28,194	3,702	89	73	48	41	–	1	42	31	16
2 Inistioge, ...	25,161	2,423	37	37	13	24	–	1	17	20	–
3 Knocktopher, ...	28,408	3,123	50	36	30	20	–	–	20	16	14
4 Thomastown, *W.*, ...	25,878	3,346	67	77	33	34	4	2	36	41	—10
22. URLINGFORD, part of.											
1 Balleen, ...	22,473	1,857	37	26	19	18	–	–	16	10	11
2 Urlingford, *W.*, ...	30,528	3,789	80	82	36	44	3	3	48	34	—2
23. WATERFORD, part of.											
1 Kilmakevoge, ...	31,210	3,684	77	70	42	35	1	1	39	31	7
2 Ullid, ...	26,167	5,392	98	96	55	43	1	1	41	55	2

BIRTHS AND DEATHS Registered in the Year 1913—REGISTRARS' DISTRICTS arranged by COUNTIES and SUPERINTENDENT REGISTRARS' DISTRICTS.—*continued.*

REGISTRARS DISTRICTS.	AREA in Statute Acres.	Population in 1911.	TOTAL. BIRTHS.	TOTAL. DEATHS.	BIRTHS. Including Illegitimate Births. Males.	BIRTHS. Including Illegitimate Births. Females.	BIRTHS. Illegitimate Births. Males.	BIRTHS. Illegitimate Births. Females.	DEATHS. Males.	DEATHS. Females.	Excess of Births over Deaths.
I.—PROVINCE OF LEINSTER.—*con.*											
King's Co.											
No. 24. BIRR, part of.											
1 Banagher, ...	40,136	4,450	88	59	49	39	–	–	36	23	29
2 Birr, *W.*,*	11,333	5,696	143	110	75	68	10	7	62	48	33
3 Ferbane, ...	62,637	5,841	130	73	70	60	–	–	44	29	57
4 Frankford, ...	28,672	2,321	48	30	24	24	–	–	16	14	18
5 Killyon, ...	17,102	1,254	14	23	7	7	–	–	14	9	—9
6 Kinnitty, ...	33,364	1,842	32	26	19	13	–	–	14	12	6
25. EDENDERRY, part of.											
1 Edenderry, *W.*, ...	39,318	4,251	106	80	65	41	2	3	48	32	26
2 Rathangan, No. 2, ...	12,052	800	10	14	7	3	–	–	9	5	—4
3 Rhode, ...	29,691	2,290	49	24	26	23	–	1	8	16	25
26. MOUNTMELLICK, part of.											
1 Clonygowan, No. 2, ..	24,548	2,750	64	51	30	34	–	1	26	25	13
27. ROSCREA, part of.											
1 Roscrea, No. 2, ...	18,212	1,522	30	21	19	11	–	–	16	5	9
2 Shinrone, ...	37,353	3,975	57	53	24	33	–	1	26	27	4
28. TULLAMORE, part of.											
1 Clara, ...	29,628	5,019	110	70	55	55	–	1	37	33	40
2 Killoughy, ...	42,900	4,034	71	48	35	36	–	–	20	28	23
3 Philipstown, ...	33,632	3,099	62	62	35	27	–	–	25	37	–
4 Tullamore, *W.*, ...	32,685	7,688	166	160	83	83	6	5	85	75	6
Longford Co.											
29. BALLYMAHON, part of.											
1 Abbeyshrule, ...	30,739	3,524	60	61	37	23	1	1	31	30	—1
2 Ballymahon, *W.*, ...	38,994	5,160	102	93	52	50	4	4	54	39	9
30. GRANARD, part of.											
1 Ballinalee, ...	22,146	3,735	89	56	41	48	–	2	30	26	33
2 Granard, *W.*, ...	26,853	4,842	97	107	52	45	5	2	62	45	—10
3 Scrabby, No. 2, ...	14,496	3,109	60	38	22	38	1	–	20	18	22
4 Street, No. 2, ...	14,469	2,326	41	28	16	25	–	–	18	10	13
31. LONGFORD.											
1 Drumlish, ...	35,842	8,215	172	116	85	87	–	–	67	49	56
2 Killashee, ...	39,928	3,959	69	45	32	37	–	–	24	21	24
3 Longford, *W.*, ...	34,303	8,950	196	160	96	100	1	–	91	69	36
Louth Co.											
32. ARDEE, part of.											
1 Ardee, *W.*, ...	27,938	4,790	99	75	61	38	6	1	40	35	24
2 Castlebellingham, .. .	14,260	2,559	65	37	35	30	3	–	15	22	28
3 Collon, No. 1, ...	6 940	843	17	11	8	9	–	–	7	4	6
4 Dunleer, ...	16,771	2,732	40	31	22	18	–	–	20	11	9

* The 17 Illegitimate Births registered in Birr during the year 1913 include 9 belonging to previous years.

BIRTHS AND DEATHS Registered in the Year 1913—REGISTRARS' DISTRICTS arranged by COUNTIES and SUPERINTENDENT REGISTRARS' DISTRICTS.—*continued.*

REGISTRARS' DISTRICTS.	Area in Statute Acres.	Population in 1911.	TOTAL. BIRTHS.	TOTAL. DEATHS.	BIRTHS. Including Illegitimate Births. Males.	BIRTHS. Including Illegitimate Births. Females.	BIRTHS. Illegitimate Births. Males.	BIRTHS. Illegitimate Births. Females.	DEATHS. Males.	DEATHS. Females.	Excess of Births over Deaths.
I.—PROVINCE OF LEINSTER—*con.*											
33. DROGHEDA, part of.											
No. 1 Drogheda, No. 1, ...	5,143	4,692	121	61	65	56	2	–	28	33	60
2 „ 2, ...	4,953	5,549	101	59	43	58	1	–	31	28	42
3 „ 3, *W.*, ..	12,539	5,149	115	132	55	60	7	1	71	61	—17
4 Termonfeckin, . ..	19,223	3,422	66	57	37	29	–	–	31	26	9
34. DUNDALK.											
1 Barronstown, ...	18,105	3,368	58	61	30	28	–	–	26	35	—3
2 Carlingford, ...	19,925	5,537	128	89	70	58	1	–	38	51	39
3 Dromiskin, ...	21,186	3,828	88	57	53	35	3	1	33	24	31
4 Dundalk, *W.*, ...	17,269	18,186	467	326	236	231	3	7	155	171	141
5 Ravensdale, ...	17,929	3,010	44	52	21	23	–	1	19	33	—8
Meath Co.											
35. ARDEE, part of.											
1 Collon, No. 2, ...	6,498	599	13	7	6	7	–	–	3	4	6
2 Drumcondra, ...	23,811	2,258	44	36	24	20	–	1	10	26	8
36. DROGHEDA, part of.											
1 Duleek, ...	20,704	2,156	52	34	30	22	1	–	19	15	18
2 St. Mary's, ...	15,000	1,916	26	24	16	10	–	–	14	10	2
3 Stamullen, ...	21,444	2,095	40	30	18	22	–	–	14	16	10
37. DUNSHAUGHLIN.											
1 Dunboyne, ...	39,850	2,709	45	23	24	21	–	–	11	12	22
2 Killeen, ...	29,984	2,444	46	27	26	20	–	–	14	13	19
3 Ratoath, *W.*, ...	36,988	2,932	78	67	36	42	1	2	32	35	11
38. EDENDERRY, part of.											
1 Ballyboggan, ...	21,914	1,966	43	33	19	24	–	–	21	12	10
39. KELLS.											
1 Kells, *W.*, ...	27,067	4,953	115	96	63	52	2	1	49	47	19
2 Kilskeer, ...	25,940	2,613	60	45	30	30	–	–	17	28	15
3 Moynalty, ...	20,138	2,714	48	36	22	26	–	1	22	14	12
4 Nobber, ...	30,281	2,991	57	55	27	30	–	–	25	30	2
40. NAVAN.											
1 Castletown, ...	29,802	2,892	37	61	19	18	–	1	33	28	—24
2 Navan, *W.*, ...	37,102	8,659	184	162	94	90	2	1	79	83	22
3 Painestown, ...	27,570	2,779	58	27	22	36	–	1	14	13	31
41. OLDCASTLE, part of.											
1 Crossakeel, ...	19,371	1,529	30	26	10	20	–	–	15	11	4
2 Oldcastle, *W.*, ...	24,751	3,645	79	70	47	32	2	2	40	30	9

BIRTHS AND DEATHS Registered in the Year 1913—REGISTRARS' DISTRICTS arranged by COUNTIES and SUPERINTENDENT REGISTRARS' DISTRICTS.—*continued.*

REGISTRARS' DISTRICTS.	Area in Statute Acres.	Population in 1911.	TOTAL. BIRTHS.	TOTAL. DEATHS.	BIRTHS. Including Illegitimate Births. Males.	BIRTHS. Including Illegitimate Births. Females.	BIRTHS. Illegitimate Births. Males.	BIRTHS. Illegitimate Births. Females.	DEATHS. Males.	DEATHS. Females.	Excess of Births over Deaths.
I.—PROVINCE OF LEINSTER.—*con.*											
No. 42. TRIM.											
1 Athboy, ...	37,048	4,293	95	51	50	45	–	–	28	23	44
2 Innfield, ...	25,189	2,457	47	50	23	24	–	–	27	23	—3
3 Summerhill, ...	30,711	2,665	46	50	22	24	–	–	29	21	—4
4 Trim, *W.*, ...	26,572	3,826	74	84	33	41	2	2	36	48	—10
Queen's Co.											
43. ABBEYLEIX.											
1 Abbeyleix, *W.*, ...	18,865	3,569	76	66	47	29	2	1	35	31	10
2 Ballinakill, ...	25,558	2,447	50	25	28	22	1	–	15	10	25
3 Ballyroan, ...	20,007	2,134	51	34	27	24	–	–	22	12	17
4 Castletown, ...	18,653	2,049	26	19	15	11	–	–	10	9	7
5 Durrow, ...	24,026	3,099	68	53	38	30	1	–	27	26	15
6 Rathdowney, ...	19,900	2,637	67	37	21	46	–	–	23	14	30
44. ATHY, part of.											
1 Ballylynan, ...	21,777	2,438	63	43	30	33	–	–	24	19	20
2 Stradbally, ...	26,260	3,193	59	53	36	23	–		28	25	6
45. CARLOW, part of.											
1 Ballickmoyler and Newtown,	29,692	3,395	55	50	31	24	–	–	20	30	5
2 Carlow, No. 2, ...	7,338	820	20	14	6	14	–	–	5	9	6
46. MOUNTMELLICK, part of.											
1 Clonaslee, ...	36,373	2,648	49	45	24	25	–	1	23	22	4
2 Clonygowan, No. 1, ..	2,856	1,809	51	30	26	25	–	–	14	16	21
3 Coolrain, ...	28,971	1,441	31	20	16	15	–	–	15	5	11
4 Emo, ...	30,773	3,478	50	44	24	26	–	–	25	19	6
5 Maryborough, ...	23,759	6,448	157	148	78	79	–	–	76	72	9
6 Mountmellick, *W.*, ...	27,432	5,125	100	141	51	49	6	–	80	61	—41
7 Mountrath, ...	25,996	4,187	90	64	48	42	–	1	30	34	26
47. ROSCREA, part of.											
1 Borris-in-Ossory, ...	36,602	3,712	74	51	31	43	–	–	27	24	23
Westmeath Co.											
48. ATHLONE, part of.											
1 Athlone, No. 1, *W.*, ..	10,990	8,654	224	135	121	103	2	1	70	65	89
2 Glassan, ...	24,675	3,391	53	37	28	25	1	–	19	18	16
3 Moate, ...	32,649	4,777	101	61	47	54	–	–	29	32	40
49. BALLYMAHON, part of.											
1 Ballymore.	30,409	3,069	48	54	28	20	–	–	28	26	—6
50. DELVIN.											
1 Castlepollard, ...	23,522	3,189	56	43	32	24	1	–	21	22	13
2 Clonmellon, ...	23,133	2,290	35	37	19	16	–	1	16	21	—2
3 Delvin, *W.*, ...	27,673	2,385	42	44	18	24	–	–	29	15	—2

BIRTHS AND DEATHS Registered in the Year 1913—REGISTRARS' DISTRICTS arranged by COUNTIES and SUPERINTENDENT REGISTRARS' DISTRICTS.—*continued.*

REGISTRARS' DISTRICTS.	Area in Statute Acres.	Population in 1911.	TOTAL. BIRTHS.	TOTAL. DEATHS.	BIRTHS. Including Illegitimate Births. Males.	BIRTHS. Including Illegitimate Births. Females.	BIRTHS. Illegitimate Births. Males.	BIRTHS. Illegitimate Births. Females.	DEATHS. Males.	DEATHS. Females.	Excess of Births over Deaths.
I.—PROVINCE OF LEINSTER.—*con.*											
No. 51. GRANARD, part of.											
1 Coole, ...	11,517	1,041	24	19	11	13	–	–	4	15	5
2 Finnea, No. 1, ...	9,888	939	6	13	4	2	–	–	8	5	—7
3 Street, No. 1, ...	15,058	1,411	28	19	12	16	1	–	8	11	9
52. MULLINGAR.											
1 Ballynacarrigy, ...	34,562	3,368	77	52	42	35	1	–	24	28	25
2 Castletown Geoghegan, ..	35,223	3,089	64	44	26	38	–	–	21	23	20
3 Killucan, ...	25,977	3,162	53	41	25	28	–	–	21	20	12
4 Milltown, ...	27,492	2,118	49	40	25	24	1	–	23	17	9
5 Mullingar, *W.*, ...	31,791	9,643	200	215	106	94	3	4	127	88	—15
6 Multyfarnham, ...	22,374	2,177	30	27	15	15	–	–	17	10	3
7 Tyrrellspass, ...	31,182	3,201	70	52	37	33	–	1	33	19	18
53. TULLAMORE, part of.											
1 Kilbeggan, ...	16,550	2,082	32	26	15	17	–	–	16	10	6
Wexford Co.											
54. ENNISCORTHY.											
1 Clonroche, ...	35,323	4,490	92	55	43	49	–	4	27	28	37
2 Enniscorthy, *W.*, ...	35,811	11,127	241	255	117	124	9	14	140	115	—14
3 Ferns, ...	23,668	3,060	68	44	29	39	2	1	24	20	24
4 Killann, ...	34,366	3,583	58	53	31	27	–	–	28	25	5
5 Newtownbarry, ...	27,687	3,991	79	47	44	35	2	1	23	24	32
6 Oulart, ...	36,541	5,053	80	90	44	36	–	2	41	49	—10
55. GOREY.											
1 Camolin, ...	33,385	3,432	60	41	38	22	–	–	21	20	19
2 Coolgreany, ...	29,975	2,792	52	50	32	20	2	1	23	27	2
3 Gorey, *W.*, ...	31,628	6,055	144	124	76	68	7	3	68	56	20
4 Killenagh and Wells, ..	35,121	3,816	80	65	34	46	1	–	30	35	15
56. NEW ROSS, part of.											
1 Carrickbyrne, ...	36,110	4,196	84	51	46	38	1	1	22	29	33
2 Fethard, No. 1, ...	18,371	2,991	43	46	29	14	–	–	24	22	—3
3 ,, 2, ...	16,192	3,000	73	55	41	32	–	–	22	33	18
4 New Ross, *W.*, ...	4,521	6,233	149	178	79	70	9	9	85	93	—29
5 Old Ross, ...	31,991	3,834	84	43	35	49	–	–	27	16	41
6 Templeludigan	17,213	1,929	31	28	18	13	–	–	17	11	3
57. WEXFORD.											
1 Bannow, ...	26,056	3,525	60	59	37	23	1	2	32	27	1
2 Bridgetown	28,161	4,827	105	91	47	58	2	4	43	48	14
3 Broadway, ...	22,774	4,322	107	61	54	53	3	2	27	34	46
4 Crossabeg, ...	18,752	2,605	53	35	19	34	–	–	18	17	18
5 Taghmon and Glynn, ..	25,702	3,208	56	56	31	25	–	2	27	29	–
6 Wexford, *W.*, ...	11,602	14,204	420	369	224	196	8	10	176	193	51

BIRTHS AND DEATHS Registered in the Year 1913—REGISTRARS' DISTRICTS arranged by COUNTIES and SUPERINTENDENT REGISTRARS' DISTRICTS.—*continued.*

REGISTRARS' DISTRICTS.	Area in Statute Acres.	Population in 1911.	TOTAL. BIRTHS.	TOTAL. DEATHS.	BIRTHS. Including Illegitimate Births. Males.	BIRTHS. Including Illegitimate Births. Females.	BIRTHS. Illegitimate Births. Males.	BIRTHS. Illegitimate Births. Females.	DEATHS. Males.	DEATHS. Females.	Excess of Births over Deaths.
I.—PROVINCE OF LEINSTER.—*con.*											
Wicklow Co.											
No. 58. BALTINGLASS, part of.											
1 Baltinglass, No. 1, *W.*, ..	17,995	2,688	51	80	20	31	–	1	36	44	—29
2 Dunlavin, ...	43,834	3,621	84	42	39	45	–	2	23	19	42
3 Kiltegan, ...	41,977	2,626	52	45	33	19	–	–	22	23	7
59. NAAS, part of.											
1 Blessington	51,087	3,105	49	39	28	21	–	–	18	21	10
60. RATHDOWN, part of.											
1 Bray, No. 1, ...	1,062	7,691	142	101	82	60	2	1	44	57	41
2 Delgany, ...	11,018	3,600	66	40	38	28	–	–	17	23	26
3 Powerscourt, ...	22,423	1,850	27	18	18	9	–	1	9	9	9
61. RATHDRUM.											
1 Annamoe, ...	59,601	2,293	41	33	18	23	–	–	17	16	8
2 Arklow, ...	17,342	6,463	145	97	71	74	–	2	42	55	48
3 Aughrim, ...	24,368	1,669	41	26	25	16	–	–	14	12	15
4 Dunganstown, ...	23,186	1,884	40	21	23	17	–	–	14	7	19
5 Newbridge, ...	17,767	2,214	53	27	24	29	–	2	19	8	26
6 Newcastle, ...	23,555	3,348	55	43	32	23	1	–	22	21	12
7 Rathdrum, *W.*, ...	36,964	2,805	60	89	27	33	4	4	50	39	—29
8 Wicklow, ...	24,704	6,236	144	104	76	68	1	–	50	54	40
62. SHILLELAGH.											
1 Coolattin, *W.*, ...	42,444	5,165	92	83	46	46	–	2	40	43	9
2 Tinahely, ...	40,630	3,453	53	54	22	31	1	–	31	23	—1
II.—PROVINCE OF MUNSTER.											
Clare Co.											
63. BALLYVAGHAN.											
1 Ballyvaghan, *W.*, ...	71,658	3,651	69	46	35	34	–	1	25	21	23
64. CORROFIN.											
1 Corrofin, *W.*, ...	61,382	4,483	96	70	45	51	1	1	30	40	26
65. ENNIS.											
1 Crusheen, ...	24,835	2,501	47	18	22	25	–	–	12	6	29
2 Ennis, No. 1, *W.*, ...	7,640	7,686	151	163	70	81	2	4	80	83	—12
3 „ „ 2, ...	18,715	2,414	43	10	28	15	–	–	3	7	33
4 Killaniv, ...	33,221	3,508	61	33	25	36	–	–	13	20	28
5 Newmarket, ...	29,428	3,414	59	42	32	27	–	–	25	17	17
66. ENNISTIMON											
1 Ennistimon, *W.*, ...	33,907	6,243	124	89	63	61	2	4	41	48	35
2 Milltown Malbay, ...	35,303	6,133	127	84	65	62	–	1	36	48	43
3 Roadford, ...	30,409	4,506	62	35	31	31	–	–	18	17	27

BIRTHS AND DEATHS Registered in the Year 1913—REGISTRARS' DISTRICTS arranged by COUNTIES and SUPERINTENDENT REGISTRARS' DISTRICTS.—*continued.*

REGISTRARS' DISTRICTS.	Area in Statute Acres.	Population in 1911.	TOTAL. BIRTHS.	TOTAL. DEATHS.	BIRTHS. Including Illegitimate Births. Males.	BIRTHS. Including Illegitimate Births. Females.	BIRTHS. Illegitimate Births. Males.	BIRTHS. Illegitimate Births. Females.	DEATHS. Males.	DEATHS. Females.	Excess of Births over Deaths.
II.—PROVINCE OF MUNSTER.—*con.*											
No 67. KILLADYSERT.											
1 Ballynacally, *W.*, ...	36,569	4,786	95	80	48	47	–	1	42	38	15
2 Labasheeda, ...	26,049	3,430	68	40	34	34	–	–	17	23	28
68. KILRUSH.											
1 Carrigaholt, ...	22,794	3,149	65	66	34	31	–	–	37	29	—1
2 Craggaknock, ...	37,476	6,668	99	64	48	51	–	–	24	40	35
3 Kilkee, ...	24,626	5,279	111	81	47	64	–	–	41	40	30
4 Kilmihil, ...	31,927	4,397	91	55	47	44	1	–	23	32	36
5 Kilrush, *W.*, ...	20,678	6,154	134	159	67	67	3	4	88	71	—25
69. LIMERICK, part of.											
1 Bridgetown, ...	41,177	4,104	96	60	51	45	–	–	25	35	36
2 Coolacasey, ...	27,482	3,034	46	30	22	24	–	1	15	15	16
70. SCARRIFF.											
1 Annacarriga, ...	19,381	2,749	39	32	13	26	–	–	13	19	7
2 Feakle, ...	34,848	3,502	57	45	29	28	–	–	18	27	12
3 Kilkishen, ...	21,294	2,587	47	37	30	17	–	–	20	17	10
4 Mountshannon, *W.*, ..	32,404	3,586	70	76	33	37	1	2	41	35	—6
5 Quin, ...	25,519	2,280	35	22	20	15	–	–	11	11	13
6 Tulla, ...	39,615	3,988	90	50	43	47	–	–	20	30	40
Cork Co. and Co. Borough.											
71. BANDON.											
1 Bandon, *W.*, ...	21,184	7,027	143	120	76	67	3	3	71	49	23
2 Inishannon, ...	17,117	2,312	32	30	17	15	–	–	18	12	2
3 Kilbrittain, ...	16,132	1,915	36	34	19	17	–	–	18	16	2
4 Murragh, ...	22,409	2,754	54	40	25	29	–	–	22	18	14
5 Templemartin, ...	24,641	2,880	55	47	20	35	1	–	24	23	8
72. BANTRY.											
1 Bantry, *W.*, ...	24,479	5,667	115	80	61	54	–	–	44	36	35
2 Durrus and Kilcrohane, ..	24,384	2,779	55	32	33	22	–	–	11	21	23
3 Glengarriff, ...	27,722	2,471	61	17	31	30	–	1	10	7	44
4 Kealkill, ...	30,700	1,816	42	19	25	17	–	–	9	10	23
73. CASTLETOWN.											
1 Castletown, *W.*, ...	39,908	5,370	153	73	76	77	–	–	41	32	80
2 Kilcatherine, ...	34,412	5,023	126	59	76	50	–	–	27	32	67
74. CLONAKILTY.											
1 Clonakilty, *W.*, ...	28,953	6,817	124	112	64	60	2	–	63	49	12
2 Rosscarbery, ...	27,480	5,419	115	84	57	58	1	1	41	43	31
3 Timoleague, ...	24,582	5,392	122	89	62	60	–	–	44	45	33

BIRTHS AND DEATHS Registered in the Year 1913—REGISTRARS' DISTRICTS arranged by COUNTIES and SUPERINTENDENT REGISTRARS' DISTRICTS.—*continued.*

REGISTRARS' DISTRICTS.	Area in Statute Acres	Population in 1911.	TOTAL. BIRTHS.	TOTAL. DEATHS.	BIRTHS. Including Illegitimate Births. Males.	BIRTHS. Including Illegitimate Births. Females.	BIRTHS. Illegitimate Births. Males.	BIRTHS. Illegitimate Births. Females.	DEATHS. Males.	DEATHS. Females.	Excess of Births over Deaths.
II.—PROVINCE OF MUNSTER.—*con.*											
No. 75. CORK.											
1 Ballincollig, ...	17,739	3,401	54	44	27	27	–	–	28	16	10
2 Ballygarvan, ...	13,953	1,759	41	22	22	19	–	–	10	12	19
3 Blarney, ...	22,366	3,411	42	41	15	27	1	–	20	21	1
4 Carrigaline, No. 1, ...	6,141	1,983	44	25	25	19	–	1	11	14	19
5 ,, No. 2, ...	2,777	3,154	56	41	22	34	–	–	23	18	15
6 Carrignavar, ...	22,606	2,009	31	22	15	16	–	–	14	8	9
7 Cork, Rural, No. 1, *W.*, ..	2,780	9,338	262	666	124	138	36	40	331	335	—404
8 ,, No. 2, ..	8,806	9,382	151	183	79	72	–	–	83	100	—32
9 Cork, Urban, No. 1, ..	2,681	13,455	251	274	138	113	–	1	134	140	—23
10 ,, No. 2, ..		10,399	287	186	143	144	–	–	75	111	101
11 ,, No. 3, ..		9,793	242	139	125	117	–	–	72	67	103
12 ,, No. 4, ..		9,139	192	198	93	99	–	1	97	101	—6
13 ,, No. 5, ..		6,250	105	80	49	56	–	1	40	40	25
14 ,, No. 6, ..		11,581	473	186	229	244	1	3	76	110	287
15 ,, No. 7, ..		16,056	379	306	204	175	1	1	149	157	73
16 Douglas, ...	10,115	2,942	57	31	33	24	–	–	18	13	26
17 Dripsey, ...	18,229	2,807	51	38	23	28	–	–	20	18	13
18 Queenstown, No. 1, ..	7,135	2,935	68	46	25	43	–	1	22	24	22
19 ,, No. 2, ..		8,669	204	156	110	94	–	–	80	76	48
20 Riverstown, ...	19.831	2,952	75	36	40	35	–	–	20	16	39
21 Whitechurch, ...	15,362	3,043	64	46	31	33	–	–	19	27	18
76. DUNMANWAY.											
1 Ballineen, ...	28,189	4,096	100	66	55	45	–	–	35	31	34
2 Coolmountain, ...	46,836	3,984	93	54	45	48	–	–	29	25	39
3 Dunmanway, *W.*, ...	28,896	4,193	104	69	46	58	3	1	29	40	35
77. FERMOY.											
1 Ballyhooly, ...	32,002	3,473	57	63	30	27	–	–	25	38	—6
2 Ballynoe, ...	33,116	2,909	59	31	25	34	–	–	14	17	28
3 Fermoy, *W.*	19,012	9,535	202	176	96	106	6	–	97	79	26
4 Kilworth, ...	31,696	4,106	93	48	45	48	–	–	25	23	45
5 Rathcormack, ...	32,505	2,810	62	26	37	25	–	–	13	13	36
78. KANTURK.											
1 Boherboy, ...	35,161	5,030	106	60	39	67	1	–	23	37	46
2 Kanturk, *W.*, ...	47,794	6,813	169	123	79	90	4	5	69	54	46
3 Milford, ...	40,048	4,471	112	62	65	47	1	1	25	37	50
4 Newmarket, ...	62,654	5,985	156	83	85	71	–	1	44	39	73
79. KILMALLOCK, part of.											
1 Charleville, ...	19,388	3,990	109	55	54	55	1	–	28	27	54
80. KINSALE.											
1 Ballyfeard, ...	19,634	2,054	56	35	29	27	–	–	18	17	21
2 Ballymartle, ...	19,120	1,630	29	24	16	13	–	–	13	11	5
3 Carrigaline, ...	15.137	3,297	51	45	24	27	–	–	25	20	6
4 Courceys, ...	13,606	2,104	35	29	16	19	–	1	16	13	6
5 Kinsale, *W.*, ...	12,663	6,576	115	141	60	55	4	1	86	55	—26

BIRTHS AND DEATHS Registered in the Year 1913—REGISTRARS' DISTRICTS arranged by COUNTIES and SUPERINTENDENT REGISTRARS' DISTRICTS.—*continued.*

REGISTRARS' DISTRICTS.	AREA in Statute Acres.	Population in 1911.	TOTAL. BIRTHS.	TOTAL. DEATHS.	BIRTHS. Including Illegitimate Births. Males.	BIRTHS. Including Illegitimate Births. Females.	BIRTHS. Illegitimate Births. Males.	BIRTHS. Illegitimate Births. Females.	DEATHS. Males.	DEATHS. Females.	Excess of Births over Deaths.
II.—PROVINCE OF MUNSTER.—*cm.*											
No. 81. MACROOM.											
1 Cannaway, ...	26,628	3,011	51	43	32	19	–	–	25	18	8
2 Clonmoyle, ...	35,356	4,304	76	67	40	36	–	–	31	36	9
3 Inchigeelagh, ...	32,275	3,190	81	43	40	41	–	1	22	21	38
4 Macroom, *W.*, ...	39,449	6,353	139	128	66	73	2	4	74	54	11
5 Sliveragh, ...	45,446	4,560	86	71	48	38	–	–	37	34	15
82. MALLOW.											
1 Ballyclogh, ...	16,920	1,553	39	21	21	18	–	–	11	10	18
2 Buttevant, ...	28,999	4,782	115	68	62	53	–	1	35	33	47
3 Doneraile, ...	29,819	3,251	90	52	38	52	–	–	29	23	38
4 Kilshannig, ...	37,713	3,800	77	57	47	30	–	–	37	20	20
5 Mallow, *W.*, ...	12,789	5,779	113	131	61	52	8	4	70	61	—18
6 Rahan, ...	23,475	2,051	42	33	17	25	–	4	19	14	9
83. MIDDLETON.											
1 Aghada, ...	19,103	4,081	82	46	39	43	–	–	15	31	36
2 Castlemartyr, ...	20,652	2,406	39	36	21	18	–	–	14	22	3
3 Cloyne, ...	15,724	3,965	43	41	22	21	–	–	19	22	2
4 Middleton, No. 1, *W.*, ..	9,928	4,869	96	117	41	55	3	4	64	53	—21
5 ,, No. 2, ...	17,735	2,273	49	29	25	24	–	–	15	14	20
6 Walshtownmore, East, ..	26,241	2,028	35	29	18	17	–	–	14	15	6
84. MILLSTREET.											
1 Cullen, ...	28,412	4,462	108	47	57	51	–	–	23	24	61
2 Millstreet, *W.*, ...	46,527	5,718	128	106	70	58	3	–	48	58	22
85. MITCHELSTOWN, part of.											
1 Kildorrery, ...	24,552	3,364	65	50	32	33	1	–	25	25	15
2 Mitchelstown, No. 1, *W.*, ..	23,851	5,188	110	79	66	44	1	1	38	41	31
86. SKIBBEREEN.											
1 Dromdaleague, ...	43,120	5,760	141	65	68	73	–	1	33	32	76
2 Skibbereen, *W.*, ...	23,643	6,350	141	139	78	63	–	1	71	68	2
3 Tullagh, ...	21,254	5,115	91	39	42	49	–	–	16	23	52
4 Unionhall, ...	27,372	6,251	118	71	56	62	–	–	39	32	47
87. SKULL.											
1 Goleen, ...	23,341	3,195	61	40	31	30	–	1	20	20	21
2 Skull, *W.*, ...	34,351	5,448	90	61	51	39	–	–	31	30	29
88. YOUGHAL, part of.											
1 Killeagh, ...	31,910	3,734	73	49	43	30	–	–	30	19	24
2 Youghal, *W.*, ...	5,050	6,107	119	163	58	61	6	3	92	71	—44
Kerry Co.											
89. CAHERSIVEEN.											
1 Caher, *W.*, ...	47,051	5,846	123	63	66	57	–	1	32	31	60
2 Darrynane, ...	24,884	3,062	81	38	36	45	–	–	22	16	43
3 Emlagh, ...	65,384	5,752	147	65	67	80	–	–	33	32	82
4 Glanbehy, ...	50,162	3,756	89	44	45	44	–	–	24	20	45
5 Valencia, ...	10,649	2,369	43	21	16	27	–	–	10	11	22

BIRTHS AND DEATHS Registered in the Year 1913—REGISTRARS' DISTRICTS arranged by COUNTIES and SUPERINTENDENT REGISTRARS' DISTRICTS.—*continued.*

REGISTRARS' DISTRICTS.	AREA in Statute Acres.	Population in 1911.	TOTAL. BIRTHS.	TOTAL. DEATHS.	BIRTHS. Including Illegitimate Births. Males.	BIRTHS. Including Illegitimate Births. Females.	BIRTHS. Illegitimate Births. Males.	BIRTHS. Illegitimate Births. Females.	DEATHS. Males.	DEATHS. Females.	Excess of Births over Deaths.
II.—PROVINCE OF MUNSTER.—*con.*											
No. 90. DINGLE.											
1 Anascaul, ...	28,548	2,906	60	29	34	26	–	1	12	17	31
2 Castlegregory, ...	41,383	4,543	130	88	55	75	1	–	45	43	42
3 Dingle, *W.*, ...	23,049	5,003	118	71	57	61	1	–	42	29	47
4 Ventry, ...	33,479	5,352	93	26	55	38	–	–	18	8	67
91. KENMARE.											
1 Kenmare, *W.*, ...	31,715	3,433	72	51	39	33	2	–	22	29	21
2 Kilgarvan, ...	52,426	2,987	60	16	30	30	–	–	8	8	44
3 Sneem, ...	58,469	3,879	86	68	50	36	–	–	30	38	18
4 Tuosist, ...	55,806	2,913	53	26	30	23	–	–	18	8	27
92. KILLARNEY.											
1 Coom, ...	45,452	6,680	165	75	79	86	2	–	35	40	90
2 Killarney, No. 1, *W.* ..	36,024	5,311	103	182	50	53	6	4	95	87	—79
3 ,, No. 2, ...	52,248	5,680	119	63	61	58	–	–	27	36	56
4 Killorglin, ...	53,849	8,656	213	92	114	99	–	–	43	49	121
5 Milltown, ...	25,090	4,326	97	80	49	48	–	–	43	37	17
6 Molahiffe, ...	38,767	5,333	81	34	39	42	–	–	20	14	47
93. LISTOWEL, part of.											
1 Ballybunion, ...	19,642	3,676	66	32	37	29	1	1	14	18	34
2 Ballyduff, ...	22,770	4,981	131	88	60	71	–	–	41	47	43
3 Ballyhorgan, ...	38,139	5,178	107	67	58	49	–	–	35	32	40
4 Ballylongford, ...	27,669	3,949	82	54	42	40	–	1	28	26	28
5 Listowel, *W.*, ...	34,003	8,166	195	186	98	97	4	6	95	91	9
6 Tarbert, ...	23,281	4,271	114	54	63	51	–	1	25	29	60
94. TRALEE.											
1 Ardfert, ...	38,606	6,973	142	64	70	72	–	–	31	33	78
2 Brosna, No. 1, ...	31,025	4,116	101	39	53	48	–	1	19	20	62
3 ,, No. 2, ...	34,764	3,391	101	23	57	44	–	–	14	9	78
4 Castleisland, ...	30,959	4,658	116	52	55	61	1	–	28	24	64
5 Castlemaine, ...	18,264	2,347	59	28	34	25	–	–	13	15	31
6 Kilgobban, ...	10,420	745	21	8	11	10	–	1	4	4	13
7 Tralee, No. 1, *W.*, ...	} 57,775 {	9,380	212	207	110	102	9	5	111	96	5
8 ,, No. 2, ...		10,073	229	132	117	112	1	1	77	55	97
Limerick Co. and Co. Borough.											
95. CROOM.											
1 Adare, ...	25,274	2,923	56	34	37	19	–	–	21	13	22
2 Castletown, ...	28,174	3,487	89	51	48	41	–	1	27	24	38
3 Croom, *W.*, ...	29,921	3,962	105	108	54	51	4	4	64	44	—3
96. KILMALLOCK, part of.											
1 Bruff, ...	20,729	3,638	91	56	52	39	1	–	32	24	35
2 Bruree, ...	23,048	2,587	66	40	38	28	–	–	18	22	26
3 Hospital, ...	18,945	4,096	91	56	43	48	1	–	31	25	35
4 Kilfinnane, ...	37,476	5,535	115	75	65	50	1	–	36	39	40
5 Kilmallock, *W.*, ...	25,583	4,950	130	162	73	57	10	9	89	73	—32

BIRTHS AND DEATHS Registered in the Year 1913—REGISTRARS' DISTRICTS arranged by COUNTIES and SUPERINTENDENT REGISTRARS' DISTRICTS.—*continued.*

REGISTRARS' DISTRICTS.	Area in Statute Acres.	Population in 1911.	TOTAL. BIRTHS.	TOTAL. DEATHS.	BIRTHS. Including Illegitimate Births. Males.	BIRTHS. Including Illegitimate Births. Females.	BIRTHS. Illegitimate Births. Males.	BIRTHS. Illegitimate Births. Females.	DEATHS. Males.	DEATHS. Females.	Excess of Births over Deaths.
II.—PROVINCE OF MUNSTER.—*con.*											
No. 97. LIMERICK, part of.											
1 Annacotty, ...	22,281	4,311	89	43	41	48	–	–	23	20	46
2 Caherconlish, ...	27,536	3,865	102	51	57	45	–	–	24	27	51
3 Clarina, ...	22,948	3,530	62	32	37	25	–	–	13	19	30
4 Limerick. No. 1, ...	2,386	13,258	256	174	125	131	–	–	85	89	82
5 „ No. 2, ...		9,872	518	148	254	264	1	–	64	84	370
6 „ No. 3, ...		15,388	311	153	166	145	–	–	74	79	158
7 Limerick, Rural, *W.*, ..	6,376	4,840	130	357	57	73	17	15	209	148	—227
8 Moroe, ...	28,025	3,711	75	45	39	36	–	2	24	21	30
98. LISTOWEL, part of.											
1 Glin, ...	24,673	4,016	90	57	31	59	–	–	27	30	33
99. MITCHELSTOWN, part of.											
1 Galbally, ...	25,613	3,951	74	63	41	33	–	–	27	36	11
2 Mitchelstown, No. 2, ..	12,947	1,094	38	30	22	16	–	–	13	17	8
100. NEWCASTLE.											
1 Abbeyfeale, ...	37,679	7,487	221	102	115	106	1	–	55	47	119
2 Ardagh, ...	30,156	4,090	108	45	48	60	–	–	30	15	63
3 Broadford, ...	37,183	4,618	93	47	51	42	–	–	19	28	46
4 Feenagh, ...	20,929	2,825	73	52	24	49	–	1	21	31	21
5 Newcastle, *W.*, ...	17,896	4,574	127	112	67	60	1	6	60	52	15
101. RATHKEALE.											
1 Askeaton	22,240	2,574	66	42	37	29	–	–	15	27	24
2 Pallaskenry, ...	20,480	2,502	48	31	24	24	–	–	18	13	17
3 Rathkeale, No. 1, *W.*, ..	14,436	3,193	63	81	39	24	3	1	43	38	—18
4 „ No. 2, ...	23,371	2,219	45	28	25	20	–	–	11	17	17
5 Shanagolden, ...	21,998	3,375	75	56	40	35	–	–	26	30	19
102. TIPPERARY, part of.											
1 Grean, ...	35,656	6,598	163	115	87	76	1	–	58	57	48
Tipperary Co. N.R.											
103. BIRR, part of.											
1 Riverstown, ...	27,497	1,883	29	20	18	11	–	–	8	12	9
104. BORRISOKANE.											
1 Borrisokane, *W.*, ...	27,566	3,035	63	55	32	31	1	–	29	26	8
2 Cloghjordan, ...	26,976	2,590	69	38	33	36	–	1	22	16	31
3 Terryglass, ...	27,628	2,228	33	35	15	18	–	–	19	16	—2
105. NENAGH.											
1 Nenagh, *W.*, ...	35,587	8,081	153	177	79	74	4	2	95	82	—24
2 Newport, ...	44,964	4,712	95	67	52	43	–	–	33	34	28
3 Portroe, ...	30,536	3,529	57	34	27	30	–	–	11	23	23
4 Silvermines,*	30,762	2,770	55	21	31	24	–	–	12	9	34
5 Toomyvara, ...	41,550	3,946	67	44	33	34	–	–	21	23	23

* The figures for Silvermines are exclusive of 2 births (females) and 3 deaths (2 males and one female) relating to the fourth quarter, the returns for which were not received in time for Press.

BIRTHS AND DEATHS Registered in the Year 1913—REGISTRARS' DISTRICTS arranged by COUNTIES and SUPERINTENDENT REGISTRARS' DISTRICTS.—*continued.*

REGISTRARS' DISTRICTS.	AREA in Statute Acres.	Population in 1911.	TOTAL. BIRTHS.	TOTAL. DEATHS.	BIRTHS. Including Illegitimate Births. Males.	BIRTHS. Including Illegitimate Births. Females.	BIRTHS. Illegitimate Births. Males.	BIRTHS. Illegitimate Births. Females.	DEATHS. Males.	DEATHS. Females.	Excess of Births over Deaths.
II.—PROVINCE OF MUNSTER.—*con.*											
No. 106. ROSCREA, part of.											
1 Bourney, ...	35,745	2,906	48	35	21	27	–	–	16	19	13
2 Roscrea, No. 1, *W.*, ..	21,796	4,746	123	71	60	63	2	2	37	34	52
107. THURLES.											
1 Borrisoleigh, ...	32,064	4,572	81	49	49	32	–	–	26	23	32
2 Holycross, ...	19,604	2,587	48	37	25	23	–	1	17	20	11
3 Littleton, ...	32,012	3,198	68	41	35	33	–	–	17	24	27
4 Moyne, ...	25,741	2,820	54	39	25	29	–	–	21	18	15
5 Templemore, ...	12,723	2,722	51	43	24	27	–	–	20	23	8
6 Thurles, *W.*, ...	20,515	6,556	153	146	62	91	2	5	73	73	7
Tipperary Co. S.R.											
108. CALLAN, part of.											
1 Ballingarry, ...	20,385	2,903	63	48	31	32	–	1	22	26	15
2 Mullinahone, ...	21,519	2,338	51	51	25	26	1	1	23	28	–
109. CARRICK-ON-SUIR, part of.											
1 Carrick-on-Suir, *W.*, ..	6,116	5,626	155	191	75	80	6	5	95	96	—36
2 Garrangibbon, ...	20,005	2,029	29	26	16	13	–	–	14	12	3
110. CASHEL.											
1 Cashel, *W.*, ...	32,546	5,590	154	149	81	73	8	2	91	58	5
2 Fethard, ...	29,589	3,806	82	47	46	36	–	–	24	23	35
3 Killenaule, ...	28,531	3,263	73	42	42	31	3	–	26	16	31
4 Kilpatrick, ...	31,568	3,766	78	42	36	42	1	–	19	23	36
5 Tullamain, ...	33,954	3,076	66	29	38	28	–	–	20	9	37
111. CLOGHEEN.											
1 Ardfinnan, ...	41,583	4,356	79	52	36	43	–	–	29	23	27
2 Caher, ...	33,679	5,607	101	77	47	54	–	–	43	34	24
3 Clogheen, *W.*, ...	42,153	4,774	101	93	46	55	3	2	55	38	8
112. CLONMEL, part of.											
1 Clonmel, No. 1, *W.*, ..	1,304	10,209	248	249	122	126	4	8	130	119	—1
2 Clonmel, No. 2 (Marlfield), ..	17,382	2,286	34	35	16	18	–	–	19	16	—1
3 Kilsheelan, No. 1, ...	17,450	1,608	35	18	21	14	–	–	3	15	17
4 Kiltinan, ...	11,169	909	21	16	8	13	–	–	11	5	5
113. TIPPERARY, part of.											
1 Bansha, ...	41,766	3,872	96	55	41	55	–	–	35	20	41
2 Cappagh, ...	32,693	4,054	101	50	56	45	1	–	26	24	51
3 Emly, ...	24,672	4,126	76	54	33	43	–	–	25	29	22
4 Golden, ...	22,720	2,450	55	28	33	22	1	–	17	11	27
5 Tipperary, *W.*, ...	22,565	10,166	232	185	113	119	8	1	97	88	47
114. URLINGFORD, part of.											
1 Kilcooly, ...	24,689	2,738	50	43	26	24	–	–	23	20	7

BIRTHS AND DEATHS Registered in the Year 1913—REGISTRARS' DISTRICTS arranged by COUNTIES and SUPERINTENDENT REGISTRARS' DISTRICTS.—*continued.*

REGISTRARS' DISTRICTS.	Area in Statute Acres.	Population in 1911.	TOTAL. BIRTHS.	TOTAL. DEATHS.	BIRTHS. Including Illegitimate Births. Males.	BIRTHS. Including Illegitimate Births. Females.	BIRTHS. Illegitimate Births. Males.	BIRTHS. Illegitimate Births. Females.	DEATHS. Males.	DEATHS. Females.	Excess of Births over Deaths.
II.—PROVINCE OF MUNSTER—*con.*											
Waterford Co. and Co. Borough.											
115. CARRICK-ON-SUIR, part of.											
No. 1 Carrickbeg, ...	6,264	637	11	9	4	7	–	–	6	3	2
2 Portlaw, ...	11,193	1,747	41	39	24	17	–	–	18	21	2
3 Rathgormuck, ...	37,042	2,510	56	32	28	28	1	1	11	21	24
116. CLONMEL, part of.											
1 Ballymacarbry, ...	15,954	1,431	33	15	22	11	–	–	7	8	18
2 Kilsheelan, No. 2, ...	12,198	670	18	14	11	7	–	–	7	7	4
3 St. Mary's, ...	12,320	1,188	13	7	8	5	–	–	3	4	6
117. DUNGARVAN.											
1 Dungarvan, *W.*, ...	23,463	7,473	173	126	87	86	3	4	67	59	47
2 Ringville, ...	22,656	2,069	36	29	15	21	–	–	8	21	7
3 Seskinan, ...	30,523	2,310	49	26	21	28	–	–	14	12	23
4 Whitechurch, ...	17,572	2,384	44	44	19	25	–	–	18	26	—
118. KILMACTHOMAS.											
1 Bunmahon, ...	23,708	2,869	44	23	23	21	–	1	9	14	21
2 Kilmacthomas, *W.*, ...	40,884	3,961	89	78	40	49	3	4	41	37	11
119. LISMORE.											
1 Ballyduff, ...	28,699	2,392	53	37	31	22	1	1	16	21	16
2 Cappoquin, ...	26,237	3,621	70	40	37	33	–	–	24	16	30
3 Lismore, *W.*, ...	26,098	3,760	74	68	31	43	2	–	34	34	6
4 Tallow, ...	16,145	2,227	40	23	21	19	–	1	9	14	17
120. WATERFORD, part of.											
1 Kilmeadan, ...	19,196	2,173	53	24	35	18	4	–	10	14	29
2 Tramore, ...	13,635	3,210	55	52	30	25	–	–	22	30	3
3 Waterford, Rural, No. 1, ..	13,896	847	27	7	14	13	–	–	2	5	20
4 " Rural, No. 2, ..		1,021	17	6	12	5	–	–	3	3	11
5 " Urban, No. 1, *W.*,	1,438	14,961	331	427	154	177	14	24	214	213	—96
6 " Urban, No. 2, ..		12,503	384	218	204	180	1	2	113	105	166
7 Woodstown, ...	21,213	3,901	72	59	35	37	1	–	29	30	13
121. YOUGHAL, part of.											
1 Ardmore, ...	13,283	1,685	41	32	22	19	1	–	14	18	9
2 Clashmore, ...	20,872	2,416	40	33	19	21	–	–	16	17	7
III.—PROVINCE OF ULSTER.											
Antrim Co.											
122. ANTRIM.											
1 Antrim, *W.*, ...	14,597	5,876	116	157	60	56	3	5	67	90	—41
2 Connor, ...	21,632	3,188	44	55	26	18	1	1	24	31	—11
3 Crumlin, ...	23,870	3,889	85	63	52	33	1	2	33	30	22
4 Doagh, ...	15,287	8,043	195	106	102	93	5	5	56	50	89
5 Randalstown, ...	20,666	5,159	104	96	47	57	–	–	47	49	8
6 Templepatrick, ...	21,173	3,895	86	43	49	37	2	1	26	17	43

BIRTHS AND DEATHS Registered in the Year 1913—REGISTRARS' DISTRICTS arranged by COUNTIES and SUPERINTENDENT REGISTRARS' DISTRICTS.—*continued*

REGISTRARS' DISTRICTS.	Area in Statute Acres.	Population in 1911.	TOTAL. BIRTHS.	TOTAL. DEATHS.	BIRTHS. Including Illegitimate Births. Males.	BIRTHS. Including Illegitimate Births. Females.	BIRTHS. Illegitimate Births. Males.	BIRTHS. Illegitimate Births. Females.	DEATHS. Males.	DEATHS. Females.	Excess of Births over Deaths.
III.—PROVINCE OF ULSTER—*con.*											
No. 123. BALLYCASTLE.											
1 Ballycastle, *W.*, ...	45,483	5,704	124	99	64	60	5	5	53	46	25
2 Croagh, ...	22,843	3,748	95	71	47	48	3	3	45	26	24
3 Cushendall, ...	34,317	2,741	42	46	17	25	–	–	21	25	—4
124. BALLYMENA.											
1 Ahoghill, ...	14,380	5,132	99	99	54	45	4	3	41	58	—
2 Ballymena, *W.*, ...	8,230	13,512	345	282	167	178	11	14	135	147	63
3 Broughshane, ...	30,149	4,460	86	61	45	41	4	4	27	34	25
4 Clogh, ...	26,923	4,774	111	74	63	48	5	1	38	36	37
5 Galgorm, ...	15,907	6,834	133	84	67	66	5	6	39	45	49
6 Glenwhirry, ...	32,797	4,421	79	53	39	40	–	–	25	28	26
7 Portglenone, ...	17,226	5,304	121	79	53	68	2	3	36	43	42
8 Toome, ...	15,689	3,978	63	75	30	33	–	1	37	38	—12
125. BALLYMONEY.											
1 Ballymoney, *W.*, ...	21,059	7,549	192	146	97	95	4	9	72	74	46
2 Bushmills, ...	12,713	3,217	69	54	44	25	2	4	27	27	15
3 Castlequarter, ...	35,866	4,337	78	88	38	40	1	4	46	42	—10
4 Dervock, ...	20,722	3,701	91	54	48	43	3	2	28	26	37
5 Dirraw, ...	26,988	5,505	90	93	47	43	4	3	43	50	—3
6 Portrush, ...	3,966	2,846	46	36	27	19	1	4	15	21	10
126. BELFAST, part of.											
1 Belfast, Rural, No. 1, ..	3,410	6,507	148	219	75	73	–	2	131	88	—71
2 ,, No. 2, ..	8,010	799	16	10	11	5	–	–	5	5	6
3 ,, No. 3, ..	3,035	1,433	21	12	13	8	–	–	6	6	9
4 ,, No. 4, ..	7,657	3,622	80	50	42	38	1	4	27	23	30
127. LARNE.											
1 Ballycarry, ...	14,302	4,596	87	61	44	43	1	–	24	37	26
2 Ballynure, ...	20,263	3,617	79	48	43	36	1	2	24	24	31
3 Carrickfergus, . ..	16,776	8,669	211	130	102	109	3	2	55	75	81
4 Glenarm, ...	30,770	4,532	92	73	37	55	1	7	36	37	19
5 Larne, *W.*, ...	30,528	12,539	411	216	220	191	16	12	115	101	195
6 Waterfoot, ...	5,461	461	5	10	4	1	1	–	4	6	—5
128. LISBURN, part of.											
1 Dunmurry, ...	8,944	6,052	157	81	69	88	4	1	33	48	76
2 Glenavy, ...	19,262	3,129	51	45	27	24	–	–	22	23	6
3 Knocknadona, ...	16,322	3,699	79	48	34	45	3	2	30	18	31
4 Lisburn, *W.*, ...	3,178	13,378	351	283	184	167	17	11	130	153	68
129. LURGAN, part of.											
1 Aghalee, ...	12,314	3,018	44	38	23	21	–	–	20	18	6

BIRTHS AND DEATHS Registered in the Year 1913—REGISTRARS' DISTRICTS arranged by COUNTIES and SUPERINTENDENT REGISTRARS' DISTRICTS.—*continued.*

REGISTRARS' DISTRICTS.	AREA in Statute Acres.	Population in 1911.	TOTAL. BIRTHS.	TOTAL. DEATHS.	BIRTHS. Including Illegitimate Births. Males.	BIRTHS. Including Illegitimate Births. Females.	BIRTHS. Illegitimate Births. Males.	BIRTHS. Illegitimate Births. Females.	DEATHS. Males.	DEATHS. Females.	Excess of Births over Deaths.
III.—PROVINCE OF ULSTER—*con.*											
Armagh Co.											
No. 130. ARMAGH.											
1 Armagh, *W.*, ...	13,754	12,727	262	253	136	126	8	12	123	130	9
2 Blackwatertown, ...	16,827	3,856	67	92	37	30	1	–	39	53	—25
3 Keady, ...	35,938	8,949	192	160	98	94	–	3	73	87	32
4 Loughgall, ...	18,067	4,985	102	77	51	51	1	1	46	31	25
5 Markethill, ...	25,372	5,569	108	90	56	52	1	1	40	50	18
6 Rich Hill, ...	16,895	4,267	82	59	42	40	2	1	35	24	23
7 Tynan, ...	19,771	3,756	62	61	24	38	–	1	38	23	1
131. BANBRIDGE, part of.											
1 Tanderagee, ...	18,007	5,750	127	93	56	71	1	3	43	50	34
132. CASTLEBLAYNEY, part of.											
1 Crossmaglen, No. 1, ..	19,004	5,523	111	110	60	51	1	–	46	64	1
2 Newtownhamilton, No. 1, ..	16,789	3,918	85	85	42	43	1	1	38	47	–
133. LURGAN, part of.											
1 Lurgan, No. 1, *W.*, ..	6,704	15,151	398	317	198	200	8	6	141	176	81
2 ,, No. 2, ...	7,762	2,851	58	51	30	28	3	–	23	28	7
3 Portadown, ...	11,714	17,119	456	245	220	236	9	2	105	140	211
4 Tartaraghan, ...	14,163	4,920	82	67	39	43	3	1	34	33	15
134. NEWRY, part of.											
1 Ballybot, *W.*, ...	5,142	2,508	61	135	29	32	2	9	65	70	—74
2 Forkill, ...	11,501	2,971	54	72	28	26	–	–	34	38	—18
3 Meigh, ...	13,854	4,147	73	95	39	34	–	1	48	47	—22
4 Mountnorris, ...	17,873	3,214	68	73	31	37	1	–	38	35	—5
5 Mullaghglass, ...	16,104	6,486	138	113	68	70	3	5	51	62	25
6 Poyntz Pass, ...	7,532	1,624	36	22	18	18	1	–	11	11	14
Belfast Co. Borough.											
135. BELFAST, part of.											
1 Belfast, Urban No. 1, ..	680	15,879	443	277	232	211	7	13	135	142	166
2 ,, No. 2, ..	859	49,500	1,245	699	611	634	11	10	353	346	546
3 ,, No. 3, ..	620	50,032	1,379	856	691	688	22	17	414	442	523
4 ,, No. 4, *W.*, ..	1,033	32,637	1,197	1,622	607	590	124	133	845	777	—425
5 ,, No. 5, ..	143	16,112	735	298	377	358	8	10	135	163	437
6 ,, No. 6, ..	1,635	37,293	728	485	391	337	16	10	221	264	243
7 ,, No. 7, ..	911	2,681	64	27	32	32	–	1	16	11	37
8 ,, No. 8, ..	1,599	5,964	135	89	65	70	4	3	43	46	46
9 ,, No. 9, ..	2,015	24,427	676	661	335	341	6	3	317	344	15
10 ,, No. 10, ..	464	28,958	894	453	462	432	13	10	223	230	441
11 ,, No. 11, ..	1,141	39,311	1,060	535	560	500	6	11	252	283	525
12 ,, No. 12, ..	834	38,076	1,352	635	693	659	14	11	324	311	717
13 No. 13, ..	2,362	23,233	540	273	285	255	2	4	131	142	267
14 ,, No. 14, ..	429	175	4	–	2	2	–	–	–	–	4
15 ,, No. 15, ..	212	22,669	581	394	284	297	6	–	194	200	187

BIRTHS AND DEATHS Registered in the Year 1913—REGISTRARS' DISTRICTS arranged by COUNTIES and SUPERINTENDENT REGISTRARS' DISTRICTS.—*continued.*

REGISTRARS' DISTRICTS.	AREA in Statute Acres.	Population in 1911.	TOTAL. BIRTHS.	TOTAL. DEATHS.	BIRTHS. Including Illegitimate Births. Males.	BIRTHS. Including Illegitimate Births. Females.	BIRTHS. Illegitimate Births. Males.	BIRTHS. Illegitimate Births. Females.	DEATHS. Males.	DEATHS. Females.	Excess of Births over Deaths.
III.—PROVINCE OF ULSTER—*con.*											
Cavan Co.											
No. 136. BAILIEBOROUGH.											
1 Bailieborough *W.*, ...	26,009	5,443	97	109	49	48	2	1	52	57	—12
2 Kingscourt, ...	13,107	2,594	50	34	27	23	1	–	12	22	16
3 Shercock, ...	11,276	2,469	64	34	30	34	–	–	19	15	30
4 Termon, ...	21,560	4,251	94	59	55	39	1	1	30	29	35
137. BAWNBOY, part of.											
1 Ballyconnell, *W.*, ...	30,694	4,541	100	82	48	52	–	1	43	39	18
2 Newtowngore, No. 2, ..	2,313	324	11	1	5	6	–	–	1	–	10
3 Swanlinbar, ...	28,901	4,079	67	42	40	27	–	–	17	25	25
138. CAVAN.											
1 Arvagh, ...	17,074	3,994	81	39	42	39	1	1	24	15	42
2 Ballyhaise, ...	19,789	3,593	59	53	30	29	–	1	26	27	6
3 Bellananagh, ...	22,043	4,651	94	69	43	51	1	1	37	32	25
4 Belturbet, ...	21,622	4,352	98	59	55	43	–	–	37	22	39
5 Cavan, *W.*, ...	21,028	6,413	137	127	59	78	4	4	57	70	10
6 Killashandra, ...	17,027	3,036	62	40	32	30	1	1	20	20	22
7 Kilnaleck, ...	21,246	4,291	84	75	43	41	–	–	36	39	9
8 Stradone, ...	21,245	4,243	94	72	54	40	–	1	39	33	22
139. COOTEHILL, part of.											
1 Cootehill, *W.*, ...	21,216	5,417	126	93	68	58	–	1	56	37	33
2 Drum, No. 2, ...	21,513	3,962	68	50	33	35	–	–	24	26	18
3 Tullyvin, ...	26,653	5,090	82	79	50	32	–	–	42	37	3
140. ENNISKILLEN, part of.											
1 Dowra, ...	30,662	3,598	76	58	42	34	–	–	31	27	18
2 Holywell, No. 2, ...	9,845	1,315	28	13	15	13	–	–	7	6	15
141. GRANARD, part of.											
1 Finnea, No. 2, ...	12,720	2,682	49	39	30	19	–	–	16	23	10
2 Scrabby, No. 1, ...	7,561	1,755	37	35	20	17	1	–	17	18	2
142. OLDCASTLE, part of.											
1 Ballyjamesduff	19,483	4,555	102	74	54	48	1	2	41	33	28
2 Virginia, ...	22,438	4,525	94	68	48	46	–	–	39	29	26
Donegal Co.											
143. BALLYSHANNON, part of.											
1 Ballintra, ...	16,099	1,919	33	36	19	14	1	–	15	21	—3
2 Ballyshannon, *W.*, ...	25,528	7,969	155	148	75	80	2	–	71	77	7
144 DONEGAL.											
1 Donegal, *W.*, ...	43,426	5,006	90	93	53	37	–	1	38	55	—3
2 Dunkineely, ...	17,628	3,630	85	53	51	34	–	–	24	29	32
3 Laghy, ...	29,369	3,561	53	58	25	28	–	–	20	38	—5
4 Mountcharles, ...	33,981	5,263	117	93	46	71	–	–	44	49	24
5 Pettigoe, ...	36,041	2,156	40	29	13	27	1	–	16	13	11

BIRTHS AND DEATHS Registered in the Year 1913—REGISTRARS' DISTRICTS arranged by COUNTIES and SUPERINTENDENT REGISTRARS' DISTRICTS.—*continued.*

REGISTRARS' DISTRICTS.	AREA in Statute Acres.	Population in 1911.	TOTAL. BIRTHS.	TOTAL. DEATHS.	BIRTHS. Including Illegitimate Births. Males.	BIRTHS. Including Illegitimate Births. Females.	BIRTHS. Illegitimate Births. Males.	BIRTHS. Illegitimate Births. Females.	DEATHS. Males.	DEATHS. Females.	Excess of Births over Deaths.
III.—PROVINCE OF ULSTER—*con.*											
No. 145. DUNFANAGHY.											
1 Crossroads, ...	51,507	5,746	153	86	71	82	1	1	44	42	67
2 Dunfanaghy, *W.*, ...	32,405	4,326	100	61	63	37	1	1	34	27	39
3 Gweedore, ...	41,434	5,092	117	76	61	56	1	–	38	38	41
4 Tory Island, ...	819	307	3	5	2	1	–	–	2	3	—2
146. GLENTIES.											
1 Ardara, ...	44,914	4,959	103	72	54	49	–	–	38	34	31
2 Carrick, ...	46,075	4,897	118	79	54	64	1	–	35	44	39
3 Doocharry, ...	49,455	3,630	92	44	51	41	–	–	27	17	48
4 Dunglow, No. 1, ...	29,322	3,887	96	61	46	50	–	–	30	31	35
5 ,, No. 2, ...	22,941	8,196	206	113	95	111	–	–	55	58	93
6 Glenties, *W.*, ...	43,209	3,635	66	57	25	41	2	–	36	21	9
7 Killybegs, ...	22,582	3,596	92	58	47	45	–	–	24	34	34
147. INISHOWEN.											
1 Buncrana, ...	35,680	5,974	127	82	61	66	–	–	39	43	45
2 Carndonagh, *W.*, ...	35,403	4,577	127	79	58	69	–	–	41	38	48
3 Clonmany, ...	23,477	4,352	104	64	52	52	–	–	35	29	40
4 Malin, ...	26,644	5,385	119	88	71	48	–	1	47	41	31
5 Moville, ...	38,845	7,288	191	123	102	89	1	1	67	56	68
148. LETTERKENNY.											
1 Church Hill, ...	60,051	3,630	75	60	41	34	–	–	31	29	15
2 Letterkenny, *W.*, ...	22,499	5,792	105	136	54	51	4	4	63	73	—31
3 Manorcunningham, ...	18,705	2,733	59	49	32	27	2	–	25	24	10
149. LONDONDERRY, part of.											
1 Burt, ...	20,399	2,772	48	34	21	27	1	–	18	16	14
2 Kilderry, ...	20,578	2,318	54	32	26	28	1	–	14	18	22
3 Killea, ...	18,148	3,045	70	40	35	35	2	2	23	17	30
150. MILLFORD.											
1 Fanad, ...	27,239	4,937	93	72	45	48	–	–	31	41	21
2 Kilmacrenan and Millford, *W.*,	28,628	3,888	63	68	35	28	2	1	31	37	—5
3 Rathmelton, ...	19,595	3,363	68	48	37	31	1	2	25	23	20
4 Rathmullan, ...	11,883	2,330	69	34	39	30	–	1	15	19	35
5 Rosguill, ...	24,743	4,875	127	68	75	52	–	2	34	34	59
151. STRABANE, part of.											
1 Castlefinn, ...	28,594	5,634	115	61	56	59	4	2	36	25	54
2 Raphoe, ...	24,536	4,698	115	68	55	60	–	–	42	26	47
152. STRANORLAR.											
1 Cloghan, ...	53,950	4,351	88	82	48	40	2	–	43	39	6
2 Killygordon, ...	36,847	3,612	80	59	42	38	–	1	26	33	21
3 Stranorlar, *W.*, ...	30,462	5,208	120	93	57	63	2	1	43	50	27

BIRTHS AND DEATHS Registered in the Year 1913—REGISTRARS' DISTRICTS arranged by COUNTIES and SUPERINTENDENT REGISTRARS' DISTRICTS.—*continued.*

REGISTRARS' DISTRICTS.	AREA in Statute Acres.	Population in 1911.	TOTAL. BIRTHS.	TOTAL. DEATHS.	BIRTHS. Including Illegitimate Births. Males.	BIRTHS. Including Illegitimate Births. Females.	BIRTHS. Illegitimate Births. Males.	BIRTHS. Illegitimate Births. Females.	DEATHS. Males.	DEATHS. Females.	Excess of Births over Deaths.
III.—PROVINCE OF ULSTER—*con.*											
Down Co.											
No. 153. BANBRIDGE, part of.											
1 Ballyward, ...	24,756	5,634	115	94	65	50	1	3	46	48	21
2 Banbridge, *W.*, ...	24,689	14,424	332	261	173	159	6	3	121	140	71
3 Crossgar, ...	16,273	2,649	62	39	32	30	–	–	21	18	23
4 Dromore, ...	15,037	6,566	138	115	71	67	4	2	49	66	23
5 Loughbrickland, ...	26,443	5,108	113	78	55	58	2	–	34	44	35
154. BELFAST, part of.											
1 Castlereagh, No. 1, ...	6,705	2,503	42	29	22	20	–	–	15	14	13
2 ,, No. 2, ...	5,904	6,742	158	76	92	66	1	1	25	51	82
155. DOWNPATRICK.											
1 Ballynahinch, ...	28,211	7,210	131	111	66	65	2	1	53	58	20
2 Clough, ...	23,952	6,270	150	78	76	74	3	4	37	41	72
3 Downpatrick, *W.*, ...	18,759	6,883	153	200	77	76	10	6	111	89	—47
4 Killough, ...	17,423	3,598	64	55	30	34	–	1	25	30	9
5 Killyleagh, ...	25,818	7,535	178	132	84	94	5	9	52	80	46
6 Portaferry, ...	16,223	4,504	107	75	60	47	–	–	35	40	32
7 Strangford, ...	17,728	3,196	59	55	33	26	1	–	27	28	4
156. KILKEEL.											
1 Bryansford, ...	21,431	4,708	96	54	47	49	2	1	22	32	42
2 Kilkeel, No. 1, ...	28,526	6,137	140	75	74	66	4	–	30	45	65
3 ,, No. 2, *W.*, ..	19,459	4,673	102	80	51	51	4	2	43	37	22
4 Rosstrevor, ...	12,538	2,559	51	49	29	22	1	–	25	24	2
157. LISBURN, part of.											
1 Annahilt, ...	17,657	3,453	65	56	37	28	–	1	26	30	9
2 Ballylesson, ...	12,034	4,577	65	229	29	36	2	2	129	100	—164
3 Drumbeg, ...	10,352	3,971	88	52	43	45	–	2	27	25	36
4 Hillsborough, ...	18,763	5,230	91	85	51	40	2	3	42	43	6
5 Saintfield, ...	12,545	2,839	69	47	42	27	1	3	21	26	22
158. LURGAN, part of.											
1 Moira, ...	15,420	4,660	92	64	54	38	3	3	26	38	28
2 Waringstown, ...	11,840	5,890	142	93	69	73	2	–	54	39	49
159. NEWRY, part of.											
1 Donaghmore, ...	13,520	2,430	61	49	31	30	1	–	24	25	12
2 Newry, No. 1, ...	2,782	6,151	123	88	57	66	–	–	49	39	35
3 ,, No. 2, ...	8,653	8,890	215	185	96	119	–	1	100	85	30
4 Rathfryland, ...	27,855	6,097	113	70	59	54	1	–	30	40	43
5 Warrenpoint, ...	13,213	4,876	79	111	40	39	–	–	53	58	—32

BIRTHS AND DEATHS Registered in the Year 1913—REGISTRARS' DISTRICTS arranged by COUNTIES and SUPERINTENDENT REGISTRARS' DISTRICTS.—*continued.*

REGISTRARS' DISTRICTS.	AREA in Statute Acres.	Population in 1911.	TOTAL. BIRTHS.	TOTAL. DEATHS.	BIRTHS. Including Illegitimate Births. Males.	BIRTHS. Including Illegitimate Births. Females.	BIRTHS. Illegitimate Births. Males.	BIRTHS. Illegitimate Births. Females.	DEATHS. Males.	DEATHS. Females.	Excess of Births over Deaths.
III.—PROVINCE OF ULSTER—*con.*											
No. 160. NEWTOWNARDS.											
1 Bangor, ...	17,103	11,515	232	158	126	106	6	3	90	68	74
2 Comber, ...	16,723	5,887	142	81	79	63	1	2	38	43	61
3 Donaghadee, ...	9,620	4,878	124	69	70	54	9	4	26	43	55
4 Greyabbey, ...	18,831	6,196	152	108	84	68	3	6	42	66	44
5 Kilmood, ...	14,703	3,490	83	62	39	44	1	1	25	37	21
6 Newtownards, *W.*, ...	17,372	12,374	299	271	159	140	15	12	132	139	28
Fermanagh Co.											
161. BALLYSHANNON, part of.											
1 Belleek, ...	31,726	4,015	87	75	49	38	–	–	37	38	12
2 Church Hill, ...	26,717	1,703	38	25	20	18	–	–	15	10	13
162. CLONES, part of.											
1 Newtown Butler, ...	21,691	3,805	74	55	36	38	–	1	29	26	19
2 Rosslea, ...	23,978	3,977	86	60	43	43	–	1	27	33	26
163. ENNISKILLEN, part of.											
1 Ely, ...	36,044	3,593	81	55	36	45	1	–	31	24	26
2 Enniskillen, *W.*, ...	21,480	7,873	149	174	73	76	6	3	89	85	—25
3 Florencecourt, ...	35,956	4,416	86	58	39	47	1	–	26	32	28
4 Holywell, No. 1, ...	23,722	1,749	36	24	20	16	1	–	16	8	12
5 Lisbellaw, ...	14,996	2,425	51	34	21	30	–	2	16	18	17
6 Tempo, ...	24,945	3,701	73	51	37	36	2	1	27	24	22
164. IRVINESTOWN, part of.											
1 Clonelly, ...	12,735	1,406	35	17	16	19	–	–	8	9	18
2 Ederney, ...	27,142	4,114	74	69	37	37	1	1	28	41	5
3 Irvinestown, *W.*, ...	18,040	3,601	84	60	43	41	1	5	31	29	24
165. LISNASKEA.											
1 Brookeborough, ...	35,211	4,451	71	60	41	30	1	–	29	31	11
2 Derrylin, ...	26,966	4,639	99	61	51	48	–	–	28	33	38
3 Lisnaskea, *W.*, ...	25,440	4,246	105	77	51	54	1	4	41	36	28
4 Maguiresbridge, ...	11,123	2,122	49	37	25	24	3	2	15	22	12
Londonderry Co. and Co. Borough.											
166. COLERAINE.											
1 Aghadowey, ...	28,069	4,621	103	75	40	63	2	8	43	32	28
2 Articlave, ...	24,954	3,496	77	57	38	39	2	1	32	25	20
3 Coleraine, *W.*, ...	9,277	9,236	236	180	112	124	13	11	89	91	56
4 Garvagh, ...	25,101	3,837	67	68	35	32	2	1	29	39	—1
5 Kilrea, ...	22,422	5,329	92	94	45	47	2	1	44	50	—2
6 Portstewart, ...	9,267	3,705	76	59	37	39	7	3	26	33	17

BIRTHS AND DEATHS Registered in the Year 1913—REGISTRARS' DISTRICTS arranged by COUNTIES and SUPERINTENDENT REGISTRARS' DISTRICTS.— *continued.*

REGISTRARS' DISTRICTS.	AREA in Statute Acres.	Population in 1911.	TOTAL. BIRTHS.	TOTAL. DEATHS.	BIRTHS. Including Illegitimate Births. Males.	BIRTHS. Including Illegitimate Births. Females.	BIRTHS. Illegitimate Births. Males.	BIRTHS. Illegitimate Births. Females.	DEATHS. Males.	DEATHS. Females.	Excess of Births over Deaths.
III.—PROVINCE OF ULSTER—*con.*											
167. LIMAVADY.											
No. 1 Ballykelly, ...	30,438	4,382	97	78	55	42	2	6	35	43	19
2 Bellarena, ...	26,199	2,856	67	39	41	26	4	2	19	20	28
3 Dungiven, ...	42,318	4,245	96	74	46	50	1	–	38	36	22
4 Feeny, ...	29,646	2,311	46	41	28	18	–	1	16	25	5
5 Limavady, *W.*, ...	24,357	5,307	148	109	62	86	10	10	51	58	39
168. LONDONDERRY, part of.											
1 Claudy, ...	30,301	4,245	92	59	51	41	–	1	29	30	33
2 Eglinton	25,552	4,003	85	62	49	36	4	3	32	30	23
3 Londonderry, Urban, No. 1.	1,588	8,188	193	138	97	96	1	–	62	76	55
4 ,, ,, No. 2,		23,422	641	402	303	338	2	6	212	190	239
5 Lower Liberties, ...	7,542	2,371	46	30	31	15	3	–	16	14	16
6 Upper Liberties, ...	3,927	776	18	6	8	10	–	–	3	3	12
7 Waterside, Rural, ...	16,087	3,018	58	34	34	24	1	1	19	15	24
8 Waterside, Urban, *W.*, ..	991	9,170	267	171	127	140	11	11	79	92	96
169. MAGHERAFELT.											
1 Bellaghy, ...	26,635	8,456	142	136	69	73	6	1	64	72	6
2 Draperstown, ...	41,107	5,842	97	85	49	48	1	1	37	48	12
3 Maghera, ...	34,841	8,365	200	156	99	101	2	4	65	91	44
4 Magherafelt, *W.*, ...	22,600	7,229	150	195	77	73	3	5	99	96	—45
5 Moneymore, ...	32,050	6,215	110	106	61	49	3	1	47	59	4
Monaghan Co.											
170. CARRICKMACROSS.											
1 Carrickmacross, *W.*, ..	22,726	5,934	132	115	70	62	–	2	63	52	17
2 Donaghmoyne, ...	25,369	5,441	111	83	61	50	1	–	43	40	28
3 Raferagh, ...	17,592	3,733	70	64	37	33	1	–	32	32	6
171. CASTLEBLAYNEY, part of.											
1 Ballybay, ...	25,077	6,137	124	89	65	59	3	1	42	47	35
2 Castleblayney, *W.*, ...	27,479	7,670	163	188	91	72	3	5	95	93	—25
3 Crossmaglen, No. 2, ..	5,824	1,029	20	17	10	10	–	–	11	6	3
4 Newtownhamilton, No. 2, ..	5,455	832	21	19	9	12	–	1	12	7	2
172. CLONES, part of.											
1 Clones, *W.*, ...	27,812	8,098	170	135	75	95	3	5	63	72	35
173. COOTEHILL, part of.											
1 Dawsongrove, ...	28,248	4,521	83	97	44	39	–	–	40	57	—14
2 Drum, No. 1, ...	8,228	1,334	20	17	14	6	1	–	12	5	3
174. MONAGHAN.											
1 Castleshane, ...	23,850	4,822	94	69	48	46	–	–	29	40	25
2 Emyvale, ...	35,755	5,379	73	90	39	34	2	–	54	36	—17
3 Kilmore, ...	18,333	3,858	74	67	39	35	1	–	30	37	7
4 Monaghan, *W.*, ...	17,691	7,577	144	185	74	70	3	2	101	84	—41
5 Scotstown, ...	29,551	5,090	114	79	60	54	1	–	39	40	35

BIRTHS AND DEATHS Registered in the Year 1913—REGISTRARS' DISTRICTS arranged by COUNTIES and SUPERINTENDENT REGISTRARS' DISTRICTS.—*continued.*

REGISTRARS' DISTRICTS.	Area in Statute Acres.	Population in 1911.	TOTAL. BIRTHS.	TOTAL. DEATHS.	BIRTHS. Including Illegitimate Births. Males.	BIRTHS. Including Illegitimate Births. Females.	BIRTHS. Illegitimate Births. Males.	BIRTHS. Illegitimate Births. Females.	DEATHS. Males.	DEATHS. Females.	Excess of Births over Deaths.
III.—PROVINCE OF ULSTER—*con.*											
Tyrone Co.											
175. CASTLEDERG.											
No. 1 Castlederg, *W.*, ...	23,765	5,070	105	88	49	56	3	1	46	42	17
2 Drumquin, ...	22,763	2,167	32	35	16	16	–	–	18	17	—3
3 Killeter, ...	45,305	3,924	83	70	45	38	1	–	37	33	13
176. CLOGHER.											
1 Aughnacloy, ...	10,192	2,354	54	36	27	27	–	–	17	19	18
2 Ballygawley, ...	22,507	3,499	64	56	36	28	–	–	26	30	8
3 Clogher, *W.*, ...	31,013	4,637	89	112	48	41	2	2	55	57	—23
4 Fivemiletown, ...	25,624	3,254	78	62	34	44	1	1	30	32	16
177. COOKSTOWN.											
1 Coagh, ...	11,265	3,810	81	70	47	34	2	4	32	38	11
2 Cookstown, *W.*, ...	32,995	9,645	219	176	103	116	8	11	82	94	43
3 Pomeroy, ...	36,537	5,353	128	86	65	63	1	–	40	46	42
4 Stewartstown, ...	16,146	3,708	70	69	39	31	5	1	33	36	1
178. DUNGANNON.											
1 Benburb, ...	17,368	3,964	77	64	37	40	2	1	32	32	13
2 Caledon and Ballymagran, ..	18,801	2,947	61	56	34	27	1	1	23	33	5
3 Clonavaddy, ...	31,602	5,377	93	115	56	37	–	1	58	57	—22
4 Coal Island, ...	20,427	7,628	160	149	82	78	1	–	82	67	11
5 Dungannon, *W.*, ...	22,177	10,334	188	221	94	94	1	4	101	120	—33
179. IRVINESTOWN, part of.											
1 Trillick, ...	24,137	3,915	78	42	40	38	1	–	22	20	36
180. OMAGH.											
1 Dromore, ...	22,146	3,384	82	76	45	37	3	1	39	37	6
2 Drumquin, ...	20,720	2,761	46	33	28	18	–	–	18	15	13
3 Fintona, ...	27,183	4,893	101	75	42	59	–	3	41	34	26
4 Gortin, ...	55,635	5,094	96	65	52	44	1	–	32	33	31
5 Omagh, No. 1, *W.*, ..	39,552	11,182	267	312	142	125	11	6	170	142	—45
6 ,, No. 2, ...	35,495	4,260	96	72	35	55	2	–	30	42	18
7 Sixmilecross, ...	29,146	4,866	107	78	50	57	3	–	42	36	29
181. STRABANE, part of.											
1 Dunnamanagh, ...	32,079	4,510	104	69	50	54	–	2	31	38	35
2 Newtownstewart, ...	29,283	6,653	127	83	64	63	1	3	34	49	44
3 Plumb Bridge, ...	55,711	4,572	72	64	37	35	–	–	30	34	8
4 Strabane, *W.*, ...	19,986	9,504	239	184	120	119	8	6	92	92	55

BIRTHS AND DEATHS Registered in the Year 1913—REGISTRARS' DISTRICTS arranged by COUNTIES and SUPERINTENDENT REGISTRARS' DISTRICTS.—*continued.*

REGISTRARS' DISTRICTS.	AREA in Statute Acres.	Population in 1911.	TOTAL. BIRTHS.	TOTAL. DEATHS.	BIRTHS. Including Illegitimate Births. Males.	BIRTHS. Including Illegitimate Births. Females.	BIRTHS. Illegitimate Births. Males.	BIRTHS. Illegitimate Births. Females.	DEATHS. Males.	DEATHS. Females.	Excess of Births over Deaths.
IV.—PROVINCE OF CONNAUGHT.											
Galway Co.											
182. BALLINASLOE, part of.											
No. 1 Ahascragh, ...	17,330	1,502	32	10	18	14	–	–	7	3	22
2 Ballinasloe, *W.*, ...	20,814	6,551	126	176	56	70	1	–	95	81	—50
3 Killaan, ...	27,600	2,531	48	28	25	23	–	–	12	16	20
4 Kiltormer, ...	27,907	2,634	58	36	34	24	–	–	18	18	22
5 Laurencetown, ...	31,919	2,057	51	20	22	29	–	1	9	11	31
183. CLIFDEN.											
1 Clifden, *W.*, ...	40,884	5,905	100	81	48	52	–	1	40	41	19
2 Inishbofin, ...	3,261	801	20	16	12	8	–	–	7	9	4
3 Rinvyle, ...	44,884	3,587	73	50	43	30	–	–	23	27	23
4 Roundstone, No. 1, ..	72,074	3,064	57	24	25	32	–	–	10	14	33
5 „ No. 2, ..	32,679	3,968	88	43	38	50	1	–	20	23	45
184. GALWAY.											
1 Galway, No. 1.	10,293	8,453	239	163	122	117	1	1	105	58	76
2 „ No. 2, *W.*, ..	11,108	7,395	197	190	108	89	3	5	91	99	7
3 „ No. 3 (Arran), ..	11,579	2,679	67	32	35	32	1	–	16	16	35
4 Moycullen, ...	25,042	2,055	44	32	21	23	–	–	15	17	12
5 Oranmore, ...	30,370	3,570	90	42	35	55	–	–	19	23	48
6 Spiddle, ...	63,435	5,392	145	74	69	76	–	–	38	36	71
7 Turloughmore, ...	46,709	5,539	113	73	54	59	–	–	30	43	40
185. GLENNAMADDY.											
1 Dunmore, ...	17,314	2,127	39	26	25	14	–	–	11	15	13
2 Glennamaddy, *W.*, ...	40,206	5,934	113	77	56	57	1	1	44	33	36
3 Williamstown, ...	42,751	7,202	153	86	75	78	1	–	51	35	67
186. GORT.											
1 Ardrahan, ...	36,854	3,030	77	34	35	42	–	–	16	18	43
2 Gort, *W.*, ...	33,440	4,682	102	85	50	52	–	–	44	41	17
3 Kinvarra, ...	36,032	3,670	64	52	33	31	–	1	29	23	12
187. LOUGHREA.											
1 Athenry, ...	56,440	5,842	112	70	51	61	–	–	35	35	42
2 Bullaun, ...	55,862	4,095	93	49	49	44	–	–	27	22	44
3 Loughrea, *W.*, ...	29,669	4,673	93	91	45	48	1	–	52	39	2
4 Woodford, ...	56,956	4,539	92	71	48	44	–	–	30	41	21
188. MOUNT BELLEW.											
1 Clonbrock, ...	29,966	3,883	87	38	42	45	–	1	24	14	49
2 Killeroran, ...	31,918	4,796	102	48	46	56	–	–	22	26	54
3 Mount Bellew, *W.*, ...	40,520	5,524	123	72	70	53	3	–	41	31	51

BIRTHS AND DEATHS Registered in the Year 1913—REGISTRARS' DISTRICTS arranged by COUNTIES and SUPERINTENDENT REGISTRARS' DISTRICTS.—*continued.*

REGISTRARS' DISTRICTS.	Area in Statute Acres.	Population in 1911.	TOTAL. BIRTHS.	TOTAL. DEATHS.	BIRTHS. Including Illegitimate Births. Males.	BIRTHS. Including Illegitimate Births. Females.	BIRTHS. Illegitimate Births. Males.	BIRTHS. Illegitimate Births. Females.	DEATHS. Males.	DEATHS. Females.	Excess of Births over Deaths.
IV.—PROVINCE OF CONNAUGHT *—continued.*											
No. 189. OUGHTERARD.											
1 Cloonbur, No. 1, ...	27,440	3,522	77	37	39	38	–	–	18	19	40
2 ,, No. 2, ...	31,426	1,268	30	6	17	13	–		5	1	24
3 Lettermore, ...	44,555	7,858	194	97	102	92	–	–	55	42	97
4 Oughterard, *W.*, ...	70,085	4,088	87	66	46	41	1	–	32	34	21
190. PORTUMNA.											
1 Eyrecourt, ...	31,463	3,135	69	42	31	38	–	–	17	25	27
2 Portumna, No. 1, *W* ..	30,622	4,395	104	64	51	53	–	1	31	33	40
3 ,, No. 2, . ..	15,179	1,151	22	12	10	12	–	1	6	6	10
191. TUAM.											
1 Abbey, ...	34,526	4,210	92	40	44	48	1	–	21	19	52
2 Dunmore, ...	36,518	6,976	143	104	61	82	–	–	38	66	39
3 Headford, ...	47,000	5,573	107	74	56	51	–	–	43	31	33
4 Tuam, No. 1, *W.*, ...	34,380	6,319	153	111	86	67	–	3	65	46	42
5 ,, No. 2, ...	38,840	6,049	117	71	59	58	1	1	35	36	46
Leitrim Co.											
192. BALLYSHANNON, part of.											
1 Kinlough, ...	32,425	4,557	91	79	46	45	–	–	34	45	12
193. BAWNBOY, part of.											
1 Ballinamore, ...	26,605	5,584	105	54	43	62	–	1	23	31	51
2 Newtowngore, No. 1, ..	16,183	2,655	56	30	21	35	–	1	15	15	26
194. CARRICK-ON-SHANNON, part of.											
1 Drumshanbo, ...	33,789	5,208	107	66	51	56	–	–	28	38	41
2 Jamestown, *W.*, ...	29,695	6,578	137	105	67	70	–	2	53	52	32
195. MANORHAMILTON.											
1 Drumahaire, ...	31,379	5,556	110	55	53	57	–	–	32	23	55
2 Drumkeeran, ...	30,973	4,422	99	47	48	51	–	1	23	24	52
3 Lurganboy, ...	45,802	4,202	88	58	49	39	–	–	22	36	30
4 Manorhamilton, *W.*, ..	36,703	6,436	153	105	81	72	3	–	55	50	48
196. MOHILL.											
1 Carrigallen, ...	18,542	3,590	58	31	30	28	–	–	14	17	27
2 Mohill, *W.*, ...	26,232	6,058	136	115	76	60	–	–	58	57	21
3 Rinn, ...	29,127	5,314	85	42	43	42	–	–	23	19	43
4 Rowan, ...	19,055	3,422	82	36	41	41	–	–	15	21	46
Mayo Co.											
197. BALLINA.											
1 Ballina, *W.*, ...	73,811	17,719	397	255	211	186	3	3	122	133	142
2 Crossmolina, ...	76,617	5,812	116	73	54	62	–	–	38	35	43

BIRTHS AND DEATHS Registered in the Year 1913—REGISTRARS' DISTRICTS arranged by COUNTIES and SUPERINTENDENT REGISTRARS' DISTRICTS.—*continued.*

REGISTRARS' DISTRICTS.	AREA in Statute Acres.	Population in 1911.	TOTAL. BIRTHS.	TOTAL. DEATHS.	BIRTHS. Including Illegitimate Births. Males.	BIRTHS. Including Illegitimate Births. Females.	BIRTHS. Illegitimate Births. Males.	BIRTHS. Illegitimate Births. Females.	DEATHS. Males.	DEATHS. Females.	Excess of Births over Deaths.
IV.—PROVINCE OF CONNAUGHT *—continued.*											
No. 198. BALLINROBE.											
1 Ballinrobe, *W.*, ...	37,482	7,252	165	106	89	76	–	1	56	50	59
2 Cappaghduff, ...	36,153	3,510	88	38	48	40	–	–	14	24	50
3 Cong, ...	32,304	4,203	87	77	46	41	–	–	39	38	10
4 Hollymount, ...	41,205	4,963	121	49	63	58	–	–	24	25	72
199. BELMULLET.											
1 Bangor, ...	79,445	4,459	117	46	73	44	–	–	22	24	71
2 Binghamstown, *W.*, ..	32,131	5,228	135	59	62	73	1	1	29	30	76
3 Knocknalower, ...	67,670	4,659	112	51	65	47	–	–	24	27	61
200. CASTLEBAR.											
1 Balla, ...	43,071	8,626	153	99	80	73	–	–	54	45	54
2 Castlebar, No. 1, *W.*, ..	49,478	11,299	255	209	153	102	1	–	125	84	46
3 ,, No. 2, ...	48,644	5,880	157	74	74	83	–	–	33	41	83
201. CLAREMORRIS.											
1 Ballindine, ...	34,553	6,647	122	80	68	54	–	2	36	44	42
2 Ballyhaunis, ...	41,323	10,259	237	133	118	119	–	1	63	70	104
3 Claremorris, *W.*, ...	34,914	7,374	180	135	89	91	–	2	64	71	45
202. KILLALA.											
1 Ballycastle, ...	79,742	4,518	90	42	58	32	1	–	24	18	48
2 Killala, *W.*, ...	25,418	3,338	79	60	38	41	1	–	30	30	19
203. SWINEFORD.											
1 Foxford, ...	21,912	5,464	116	45	60	56	–	–	28	17	71
2 Kilkelly, ...	40,263	10,338	234	129	123	111	–	–	59	70	105
3 Kiltamagh, ...	22,700	7,454	174	79	94	80	–	–	35	44	95
4 Lowpark, ...	35,973	9,474	238	134	136	102	1	–	75	59	104
5 Swineford, *W.*, ...	30,712	10,021	255	163	140	115	2	–	81	82	92
204. WESTPORT.											
1 Achill, ...	36,347	5,377	155	73	90	65	1	–	31	42	82
2 Ballyeroy, ...	70,906	3,635	78	35	42	36	–	–	17	18	43
3 Bundorragha, ...	31,038	276	7	4	4	3	–	–	2	2	3
4 Islandeady, ...	32,656	4,717	117	59	55	62	–	–	30	29	58
5 Louisburgh, ...	70,250	5,788	165	83	91	74	–	–	42	41	82
6 Newport, ...	64,218	5,200	121	41	65	56	1	–	20	21	80
7 Westport, *W.*, ...	42,420	8,687	203	128	96	107	–	1	66	62	75
Roscommon Co.											
205. ATHLONE, part of.											
1 Athlone, No. 2, ...	16,668	2,679	63	24	32	31	–	–	9	15	39
2 Brideswell, ...	38,291	4,005	107	48	44	63	1	–	24	24	59
3 Kiltoom, ...	27,752	2,947	77	33	41	36	–	1	15	18	44

BIRTHS AND DEATHS Registered in the Year 1913—REGISTRARS' DISTRICTS arranged by COUNTIES and SUPERINTENDENT REGISTRARS' DISTRICTS.—*continued.*

REGISTRARS' DISTRICTS.	Area in Statute Acres.	Population in 1911.	TOTAL.		BIRTHS.				DEATHS.		Excess of Births over Deaths.
			BIRTHS.	DEATHS.	Including Illegitimate Births.		Illegitimate Births.				
					Males.	Females.	Males.	Females.	Males.	Females.	
IV.—PROVINCE OF CONNAUGHT *—continued.*											
206. BALLINASLOE, part of.											
No. 1 Creagh, ...	35,059	3,286	55	38	33	22	–	–	18	20	17
207. BOYLE, part of.											
1 Ballinameen, ...	28,759	4,573	91	70	41	50	–	–	37	33	21
2 Ballyfarnan, No. 1, ..	1,871	441	14	4	5	9	–	–	3	1	10
3 Boyle, No. 1, *W.*, ...	32,653	6,841	120	102	73	47	1	3	47	55	18
4 Keadew, ...	21,372	3,958	81	43	40	41	–	–	22	21	38
208. CARRICK-ON-SHANNON, part of.											
1 Aughrim, ...	37,518	5,755	101	73	52	49	–	–	34	39	28
209. CASTLEREAGH.											
1 Ballaghaderreen.	19,172	5,768	119	50	63	56	1	–	28	22	69
2 Ballinlough, ...	41,116	8,209	167	102	78	89	–	–	43	59	65
3 Castlereagh, *W.*, ...	38,462	5,497	104	86	61	43	–	4	47	39	18
4 Frenchpark, ...	38,383	6,239	130	100	74	56	1	–	61	39	30
5 Loughglinn, ...	26,530	5,841	128	81	72	56	1	–	38	43	47
210. ROSCOMMON.											
1 Athleague	36,443	3,777	55	40	27	28	–	–	21	19	15
2 Ballyleague, ...	41,353	5,215	92	75	42	50	–	–	38	37	17
3 Roscommon, *W.*, ...	36,549	5,080	125	107	71	54	2	1	61	46	18
211. STROKESTOWN.											
1 Elphin, ...	25,197	3,464	58	80	29	29	–	–	31	49	—22
2 Roosky, ...	33,480	4,951	96	84	47	49	–	–	45	39	12
3 Strokestown, *W.*, ...	31,662	5,430	106	98	47	59	–	2	52	46	8
Sligo Co.											
212. BOYLE, part of.											
1 Ballyfarnan, No. 2, ..	22,892	3,012	52	34	25	27	1	–	12	22	18
2 Boyle, No. 2, ...	19,796	2,823	49	19	22	27	–	–	8	11	30
3 Gurteen, ...	32,837	6,758	144	109	69	75	–	–	61	48	35
213. DROMORE WEST.											
1 Castleconor	27,929	4,145	97	52	52	45	–	–	24	28	45
2 Easky, *W.*, ...	36,312	4,519	106	71	58	48	2	1	38	33	35
3 Skreen, ...	32,822	3,439	45	51	27	18	–	–	22	29	—6
214. SLIGO.											
1 Ballymote, ...	19,136	4,193	89	52	57	32	1	–	28	24	37
2 Carney, No. 1, ...	22,087	4,765	94	84	47	47	–	–	41	43	10
3 ,, No. 2	22,469	3,697	71	54	35	36	–	1	25	29	17
4 Collooney, ...	25,713	3,874	79	52	42	37	–	–	27	25	27
5 Riverstown, ...	23,561	4,011	104	50	60	44	–	–	28	22	54
6 Sligo, No. 1, *W.*, ...	16,386	5,572	111	189	57	54	6	3	102	87	—78
7 ,, No. 2, ...	14,456	10,235	226	139	115	111	–	–	62	77	87
215. TOBERCURRY.											
1 Aclare, ...	46,178	8,121	192	100	101	91	–	–	48	52	92
2 Coolaney, ...	34,302	3,254	62	68	36	26	–	–	36	32	—6
3 Tobercurry, *W.*, ...	45,329	6,627	119	104	61	58	–	–	53	51	15

TABLES

SHOWING THE

NUMBER OF MARRIAGES, BIRTHS

AND

DEATHS

REGISTERED IN EACH OF THE FOUR QUARTERS OF THE YEAR,

ALSO

DETAILS AT DIFFERENT AGES, AND CAUSES OF DEATH,

IN

1913.

ABSTRACT OF MARRIAGES.—Marriages *registered* in Ireland, pursuant to the

PROVINCES AND COUNTIES.	TOTAL MARRIAGES.	MARRIAGES. Registered under the Act 7 & 8 Vic., c. 81. According to the Rites of the Church of Ireland. Special Licence.	Licence.	Banns.	Registrar's Certificate.	Not stated by which of the foregoing Forms.	TOTAL.	In Registered Presbyterian Meeting Houses.	In Registered Buildings.	In the Registrar's Office.	Society of Friends.	Jews.	TOTAL Registered under the Act 7 & 8 Vic., c. 81.	Roman Catholic Marriages Registered under the 26 & 27 Vic., c. 90.
IRELAND, ..	22,266	32	2,845	557	–	13	3,447	2,279	452	331	8	11	6,528	15,738
PROVINCES.														
No. I. LEINSTER, ..	6,333	21	501	114	–	5	641	60	48	112	1	7	869	5,464
II. MUNSTER, ..	4,901	2	140	41	–	2	185	12	23	14	1	–	235	4,666
III. ULSTER, ...	8,654	8	2,130	395	–	5	2,538	2,199	376	202	6	4	5,325	3,329
IV. CONNAUGHT, ..	2,378	1	74	7	–	1	83	8	5	3	–	–	99	2,279
I.—PROVINCE OF LEINSTER.—														
No. 1 CARLOW, ...	154	–	14	2	–	1	17	–	1	–	–	–	18	136
2 DUBLIN, ..	912	8	112	28	–	2	150	11	10	23	1	–	195	717
3 DUBLIN CO. BOROUGH,	2,331	11	201	52	–	–	264	35	25	77	–	7	408	1,923
4 KILDARE, ..	274	1	14	7	–	–	22	3	2	5	–	–	32	242
5 KILKENNY, ..	313	–	9	5	–	–	14	3	–	–	–	–	17	296
6 KING'S, ..	281	–	16	5	–	–	21	–	1	2	–	–	24	257
7 LONGFORD, ..	191	–	10	1	–	–	11	–	1	–	–	–	12	179
8 LOUTH, ...	316	–	6	–	–	–	6	4	–	–	–	–	10	306
9 MEATH, ...	305	–	5	1	–	–	6	1	–	1	–	–	8	297
10 QUEEN'S, ..	211	–	23	–	–	2	25	1	3	1	–	–	30	181
11 WESTMEATH, ..	265	–	17	4	–	–	21	–	1	1	–	–	23	242
12 WEXFORD, ..	484	1	27	3	–	–	31	–	1	–	–	–	32	452
13 WICKLOW, ..	296	–	47	6	–	–	53	2	3	2	–	–	60	236
II.—PROVINCE OF MUNSTER.—														
14 CLARE, ...	386	–	1	1	–	–	2	–	–	1	–	–	3	383
15 CORK CO. AND CO. BOROUGH.	1,959	2	89	25	–	1	117	9	13	11	–	–	150	1,809
16 KERRY, ...	795	–	8	3	–	–	11	–	3	–	–	–	14	781
17 LIMERICK CO. AND CO. BOROUGH.	734	–	14	5	–	–	19	1	4	1	–	–	25	709
18 TIPPERARY, N.R.,	280	–	5	1	–	1	7	1	2	1	–	–	11	269
19 TIPPERARY, S.R.,	381	–	7	5	–	–	12	1	–	–	–	–	13	368
20 WATERFORD CO. & CO. BOROUGH.	366	–	16	1	–	–	17	–	1	–	1	–	19	347
III.—PROVINCE OF ULSTER.—														
21 ANTRIM, ..	982	1	223	4	–	–	228	510	38	20	–	–	796	186
22 ARMAGH, ..	564	1	178	2	–	–	181	82	25	27	4	–	319	245
23 BELFAST CO. BOROUGH	2,958	3	942	367	–	–	1,312	677	215	94	1	4	2,303	655
24 CAVAN, ...	456	–	58	–	–	–	58	13	4	3	–	–	78	378
25 DONEGAL, ..	666	–	69	1	–	1	71	65	12	1	–	–	149	517
26 DOWN, ...	1,036	2	219	13	–	3	237	447	31	24	1	–	740	296
27 FERMANAGH, ..	289	–	95	–	–	–	95	10	14	3	–	–	122	167
28 LONDONDERRY CO. & CO. BOROUGH.	727	1	152	6	–	–	159	224	20	22	–	–	425	302
29 MONAGHAN, ..	288	–	26	–	–	–	26	38	4	1	–	–	69	219
30 TYRONE, ..	688	–	168	2	–	1	171	133	13	7	–	–	324	364
IV.—PROVINCE OF CONNAUGHT.—														
31 GALWAY, ..	600	–	9	2	–	1	12	–	–	2	–	–	14	586
32 LEITRIM, ..	288	–	22	1	–	–	23	1	3	–	–	–	27	261
33 MAYO, ...	820	1	12	2	–	–	15	2	–	–	–	–	17	803
34 ROSCOMMON, ..	376	–	4	–	–	–	4	2	–	–	–	–	6	370
35 SLIGO, ...	294	–	27	2	–	–	29	3	2	1	–	–	35	259

Acts 7 & 8 Vic., c. 81, and 26 & 27 Vic., c. 90, in the year ending 31st December, 1913.

MARRIAGES. Registered in the Quarter ending the last day of				Contracted between				Of		Of Persons not of full Age.		Signed the Marriage Register with Marks.				PROVINCES AND COUNTIES.
														Cases in which		
MARCH.	JUNE.	SEPTEMBER.	DECEMBER.	Bachelors and Spinsters.	Bachelors and Widows.	Widowers and Spinsters.	Widowers and Widows.	Widowers.	Widows.	Men.	Women.	Men.	Women.	Both signed.	One signed.	
5,755	5,565	5,463	5,483	19,956	551	1,390	369	1,759	920	420	1,538	1,294	781	265	1,545	**IRELAND.**
																PROVINCES.
1,160	1,820	1,678	1,675	5,712	170	344	107	451	277	151	488	296	175	54	363	**LEINSTER.**
1,703	1,164	1,054	980	4,456	116	273	56	329	172	66	247	231	155	38	310	**MUNSTER.**
2,053	2,026	2,275	2,300	7,627	218	625	184	809	402	190	714	557	357	131	652	**ULSTER.**
839	555	456	528	2,161	47	148	22	170	69	13	89	210	94	42	220	**CONNAUGHT.**
MARRIAGES in the Year 1913—in Counties																
37	36	39	42	136	2	13	3	16	5	1	8	10	4	1	12	CARLOW.
182	256	262	212	813	20	63	16	79	36	25	81	20	15	2	31	DUBLIN.
331	688	648	664	2,092	73	107	59	166	132	73	178	47	81	13	102	DUBLIN CO. BOROUGH
55	75	60	84	252	9	12	1	13	10	4	28	9	3	1	10	KILDARE.
66	91	73	83	284	6	21	2	23	8	6	18	13	5	3	12	KILKENNY.
77	72	59	73	253	13	13	2	15	15	3	20	27	7	3	28	KING'S.
57	50	35	49	178	2	10	1	11	3	1	14	15	4	2	15	LONGFORD.
64	117	62	73	294	3	14	5	19	8	6	22	25	9	4	26	LOUTH.
45	97	70	93	277	6	21	1	22	7	5	23	20	8	5	18	MEATH.
39	64	62	46	189	6	14	2	16	8	7	19	14	2	1	14	QUEEN'S.
42	73	83	67	244	5	14	2	16	7	4	18	16	4	2	16	WESTMEATH.
112	134	128	110	434	11	30	9	39	20	12	49	60	29	16	57	WEXFORD.
53	67	97	79	266	14	12	4	16	18	4	10	20	4	1	22	WICKLOW.
MARRIAGES in the Year 1913—in Counties																
188	93	42	63	356	12	14	4	18	16	2	5	18	8	1	24	CLARE.
557	503	479	420	1,773	47	115	24	139	71	30	91	83	62	14	117	CORK CO. AND CO. BOROUGH.
373	187	110	125	728	17	40	10	50	27	5	32	43	24	2	63	KERRY.
256	166	153	159	664	21	46	3	49	24	9	47	36	23	6	47	LIMERICK CO. AND CO BOROUGH.
105	49	82	44	256	6	15	3	18	9	3	13	13	5	2	14	TIPPERARY, N.R.
132	67	97	85	356	5	17	3	20	8	8	29	9	10	3	13	TIPPERARY, S.R.
92	99	91	84	323	8	26	9	35	17	9	30	29	23	10	32	WATERFORD CO. AND CO. BOROUGH.
MARRIAGES in the Year 1913—in Counties																
206	228	267	281	863	19	79	21	100	40	29	114	46	36	12	58	ANTRIM.
135	121	169	139	494	14	43	13	56	27	10	38	47	32	13	53	ARMAGH.
686	649	827	796	2,595	84	204	75	279	159	91	259	56	92	19	110	BELFAST CO. BOROUGH.
121	115	106	114	405	20	22	9	31	29	1	27	48	9	3	51	CAVAN.
207	129	170	160	593	19	44	10	54	29	2	35	111	57	26	116	DONEGAL.
235	254	289	258	920	25	74	17	91	42	23	91	51	42	16	61	DOWN.
84	83	66	56	260	6	20	3	23	9	–	21	27	9	4	28	FERMANAGH.
160	193	149	225	635	13	59	20	79	33	14	65	75	36	18	75	LONDONDERRY CO. AND CO. BOROUGH.
73	77	63	75	265	4	14	5	19	9	2	13	20	7	3	21	MONAGHAN.
146	177	169	196	597	14	66	11	77	25	18	51	76	37	17	79	TYRONE.
MARRIAGES in the Year 1913—in Counties																
196	173	136	95	539	18	39	4	43	22	4	29	58	30	12	64	GALWAY.
89	88	42	69	260	5	20	3	23	8	2	12	12	4	1	14	LEITRIM.
318	121	127	254	747	16	48	9	57	25	4	31	88	46	23	88	MAYO.
161	82	80	53	347	3	23	3	26	6	1	13	21	8	3	23	ROSCOMMON.
75	91	71	57	268	5	18	3	21	8	2	4	31	6	3	31	SLIGO.

ABSTRACT OF MARRIAGES.—Marriages *registered* in Ireland, pursuant to the

I.—PROVINCE OF LEINSTER.—

SUPERINTENDENT REGISTRARS' DISTRICTS.*	TOTAL MARRIAGES.	MARRIAGES. Registered under the Act 7 & 8 Vic., c. 81. According to the Rites of the Church of Ireland. Special Licence.	Licence.	Banns.	Registrar's Certificate.	Not stated by which of the foregoing Forms.	TOTAL.	In Registered Presbyterian Meeting Houses.	In Registered Buildings.	In the Registrar's Office.	Society of Friends.	Jews.	TOTAL Registered under the Act 7 & 8 Vic., c. 81.	Roman Catholic Marriages Registered under the 26 & 27 Vic., c. 90.
1. Carlow Co.														
No. 1 BALTINGLASS, part of,	15	–	4	–	–	1	5	–	–	–	–	–	5	10
2 CARLOW, part of, ..	127	–	10	2	–	–	12	–	1	–	–	–	13	114
3 NEW ROSS, part of,	12	–	–	–	–	–	–	–	–	–	–	–	–	12
2. Dublin Co.														
4 BALROTHERY, ..	75	–	3	–	–	2	5	–	–	–	–	–	5	70
5 CELBRIDGE, part of,	22	–	1	2	–	–	3	1	–	–	–	–	4	18
6 DUBLIN, NORTH, part of.	61	2	7	4	–	–	13	–	1	2	–	–	16	45
7 DUBLIN, SOUTH, part of.	525	4	65	12	–	–	81	5	7	19	–	–	112	413
8 RATHDOWN, part of,	229	2	36	10	–	–	48	5	2	2	1	–	58	171
3. Dublin Co. Borough.														
9 DUBLIN, NORTH, part of.	1,223	4	87	24	–	–	115	14	7	31	–	–	167	1,056
10 DUBLIN, SOUTH, part of.	1,108	7	114	28	–	–	149	21	18	46	–	7	241	867
4. Kildare Co.														
11 ATHY, part of, ..	67	–	4	–	–	–	4	1	–	–	–	–	5	62
12 BALTINGLASS, part of.	7	–	–	–	–	–	–	–	–	–	–	–	–	7
13 CELBRIDGE, part of.	30	–	4	–	–	–	4	–	–	–	–	–	4	26
14 EDENDERRY, part of.	15	–	–	–	–	–	–	–	–	–	–	–	–	15
15 NAAS, part of, ..	155	1	6	7	–	–	14	2	2	5	–	–	23	132
5. Kilkenny Co.														
16 CALLAN, part of, ..	40	–	–	1	–	–	1	–	–	–	–	–	1	39
17 CARRICK-ON-SUIR, part of.	10	–	–	–	–	–	–	–	–	–	–	–	–	10
18 CASTLECOMER, ..	38	–	2	–	–	–	2	–	–	–	–	–	2	36
19 KILKENNY, ..	101	–	4	2	–	–	6	3	–	–	–	–	9	92
20 NEW ROSS, part of,	8	–	–	–	–	–	–	–	–	–	–	–	–	8
21 THOMASTOWN, ..	45	–	1	2	–	–	3	–	–	–	–	–	3	42
22 URLINGFORD, part of,	26	–	2	–	–	–	2	–	–	–	–	–	2	24
23 WATERFORD, part of.	45	–	–	–	–	–	–	–	–	–	–	–	–	45
6. King's Co.														
24 BIRR, part of, ..	105	–	6	5	–	–	11	–	–	2	–	–	13	92
25 EDENDERRY, part of.	24	–	2	–	–	–	2	–	–	–	–	–	2	22
26 MOUNTMELLICK, part of.	22	–	–	–	–	–	–	–	–	–	–	–	–	22
27 ROSCREA, part of,	20	–	5	–	–	–	5	–	–	–	–	–	5	15
28 TULLAMORE, part of.	110	–	3	–	–	–	3	–	1	–	–	–	4	106
7. Longford Co.														
29 BALLYMAHON, part of.	32	–	2	1	–	–	3	–	–	–	–	–	3	29
30 GRANARD, part of,	53	–	3	–	–	–	3	–	–	–	–	–	3	50
31 LONGFORD, ..	106	–	5	–	–	–	5	–	1	–	–	–	6	100
8. Louth Co.														
32 ARDEE, part of, ..	48	–	2	–	–	–	2	–	–	–	–	–	2	46
33 DROGHEDA, part of,	90	–	2	–	–	–	2	2	–	–	–	–	4	86
34 DUNDALK, ..	178	–	2	–	–	–	2	2	–	–	–	–	4	174

* See note (*) page 3.

Acts 7 & 8 Vic., c. 81, and 26 & 27 Vic., c. 90, in the year ending 31st December, 1913.

MARRIAGES in the Year 1913 —in the Superintendent Registrars' Districts in each County.

MARRIAGES.												Signed the Marriage Register with Marks.				
Registered in the Quarter ending the last day of				Contracted between				Of		Of Persons not of full Age.				Cases in which		SUPERINTENDENT REGISTRARS' DISTRICTS.
March.	June.	September.	December.	Bachelors and Spinsters.	Bachelors and Widows.	Widowers and Spinsters.	Widowers and Widows.	Widowers.	Widows.	Men.	Women.	Men.	Women.	Both signed.	One signed.	
																1. Carlow. Co.
6	2	2	5	11	–	3	1	4	1	–	1	2	–	–	2	BALTINGLASS, part of.
28	32	32	35	115	2	8	2	10	4	1	7	7	4	1	9	CARLOW, part of.
3	2	5	2	10	–	2	–	2	–	–	–	1	–	–	1	NEW ROSS, part of.
																2. Dublin Co.
17	23	17	18	66	3	5	1	6	4	5	8	1	–	–	1	BALROTHERY.
4	6	3	9	20	–	1	1	2	1	–	1	–	1	–	1	CELBRIDGE, part of.
9	10	24	18	51	2	6	2	8	4	–	4	6	1	1	5	DUBLIN, NORTH, part of.
98	153	154	120	459	11	44	11	55	22	14	50	6	9	–	15	DUBLIN, SOUTH, part of.
54	64	64	47	217	4	7	1	8	5	6	18	7	4	1	9	RATHDOWN, part of.
																3. Dublin Co. Borough.
144	375	307	397	1,096	36	58	33	91	69	34	78	28	48	7	62	DUBLIN, NORTH, part of.
187	313	341	267	996	37	49	26	75	63	39	100	19	33	6	40	DUBLIN, SOUTH, part of.
																4. Kildare Co.
17	19	14	17	60	1	6	–	6	1	4	10	6	2	1	6	ATHY, part of.
2	1	1	3	6	1	–	–	–	1	–	–	–	–	–	–	BALTINGLASS, part of.
6	5	12	7	26	3	–	1	1	4	–	–	–	–	–	–	CELBRIDGE, part of.
1	5	3	6	15	–	–	–	–	–	–	3	–	1	–	1	EDENDERRY, part of.
29	45	30	51	145	4	6	–	6	4	–	15	3	–	–	3	NAAS, part of.
																5. Kilkenny Co.
3	19	11	7	37	–	3	–	3	–	1	4	2	1	1	1	CALLAN, part of.
1	1	7	1	9	–	–	1	1	1	–	1	–	–	–	–	CARRICK-ON-SUIR, part of.
10	10	7	11	34	1	3	–	3	1	1	2	1	1	1	–	CASTLECOMER.
21	26	23	31	90	3	7	1	8	4	3	8	5	2	1	5	KILKENNY.
3	2	2	1	8	–	–	–	–	–	1	–	1	–	–	1	NEW ROSS, part of.
12	9	10	14	43	1	1	–	1	1	–	1	1	–	–	1	THOMASTOWN.
6	11	1	8	24	–	2	–	2	–	–	1	1	1	–	2	URLINGFORD, part of.
10	13	12	10	39	1	5	–	5	1	–	1	2	–	–	2	WATERFORD, part of.
																6. King's Co.
28	24	25	28	94	6	4	1	5	7	–	7	15	1	1	14	BIRR, part of.
6	3	3	12	23	–	1	–	1	–	1	4	2	–	–	2	EDENDERRY, part of.
3	12	5	2	22	–	–	–	–	–	–	–	2	–	–	2	MOUNTMELLICK, part of.
4	6	3	7	19	–	1	–	1	–	–	–	–	1	–	1	ROSCREA, part of.
36	27	23	24	95	7	7	1	8	8	2	9	8	5	2	9	TULLAMORE, part of.
																7. Longford Co.
9	9	6	8	28	1	3	–	3	1	–	1	5	1	1	4	BALLYMAHON, part of.
19	9	13	12	48	–	4	1	5	1	–	2	2	1	1	1	GRANARD, part of.
29	32	16	29	102	1	3	–	3	1	1	11	8	2	–	10	LONGFORD.
																8. Louth Co.
10	13	12	13	45	–	3	–	3	–	1	3	5	–	–	5	ARDEE, part of.
13	38	15	24	82	2	3	3	6	5	1	4	8	2	1	8	DROGHEDA, part of.
41	66	35	36	167	1	8	2	10	3	4	15	12	7	3	13	DUNDALK.

I.—PROVINCE OF LEINSTER.—*continued.*

No.	SUPERINTENDENT REGISTRARS' DISTRICTS.	TOTAL MARRIAGES.	MARRIAGES. Registered under the Act 7 & 8 Vic., c. 81. According to the Rites of the Church of Ireland. Special Licence.	Licence.	Banns.	Registrar's Certificate.	Not stated by which of the foregoing Forms.	TOTAL.	In Registered Presbyterian Meeting Houses.	In Registered Buildings.	In the Registrar's Office.	Society of Friends.	Jews	TOTAL Registered under the Act 7 & 8 Vic., c. 81.	Roman Catholic Marriages Registered under the 26 & 27 Vic., c. 90.
	9. Meath Co.														
35	ARDEE, part of, ..	8	–	–	–	–	–	–	–	–	–	–	–	–	8
36	DROGHEDA, part of,	25	–	–	–	–	–	–	–	–	–	–	–	–	25
37	DUNSHAUGHLIN,	33	–	–	1	–	–	1	–	–	–	–	–	1	32
38	EDENDERRY, part of,	8	–	–	–	–	–	–	–	–	–	–	–	–	8
39	KELLS, ...	73	–	–	–	–	–	–	1	–	–	–	–	1	72
40	NAVAN, ..	71	–	–	–	–	–	–	–	–	1	–	–	1	70
41	OLDCASTLE, part of,	21	–	2	–	–	–	2	–	–	–	–	–	2	19
42	TRIM, ..	66	–	3	–	–	–	3	–	–	–	–	–	3	63
	10. Queen's Co.														
43	ABBEYLEIX, ..	63	–	3	–	–	–	3	–	–	1	–	–	4	59
44	ATHY, part of, ..	20	–	1	–	–	–	1	–	–	–	–	–	1	19
45	CARLOW, part of,	13	–	2	–	–	–	2	–	–	–	–	–	2	11
46	MOUNTMELLICK, part of.	103	–	16	–	–	2	18	1	3	–	–	–	22	81
47	ROSCREA, part of,	12	–	1	–	–	–	1	–	–	–	–	–	1	11
	11 Westmeath Co.														
48	ATHLONE, part of,	81	–	6	4	–	–	10	–	1	1	–	–	12	69
49	BALLYMAHON, part of,	23	–	–	–	–	–	–	–	–	–	–	–	–	23
50	DELVIN, ..	28	–	–	–	–	–	–	–	–	–	–	–	–	28
51	GRANARD, part of,	15	–	1	–	–	–	1	–	–	–	–	–	1	14
52	MULLINGAR, ..	106	–	9	–	–	–	9	–	–	–	–	–	9	97
53	TULLAMORE, part of,	12	–	1	–	–	–	1	–	–	–	–	–	1	11
	12. Wexford Co.														
54	ENNISCORTHY, ..	157	–	12	–	–	–	12	–	–	–	–	–	12	145
55	GOREY, ...	70	1	11	1	–	–	13	–	1	–	–	–	14	56
56	NEW ROSS, part of,	104	–	2	1	–	–	3	–	–	–	–	–	3	101
57	WEXFORD, ..	153	–	2	1	–	–	3	–	–	–	–	–	3	150
	13. Wicklow Co.														
58	BALTINGLASS, part of,	58	–	14	1	–	–	15	–	–	–	–	–	15	43
59	NAAS, part of, ..	3	–	2	–	–	–	2	–	–	–	–	–	2	1
60	RATHDOWN, part of,	84	–	12	5	–	–	17	2	1	–	–	–	20	64
61	RATHDRUM, ..	110	–	11	–	–	–	11	–	2	2	–	–	15	95
62	SHILLELAGH, ..	41	–	8	–	–	–	8	–	–	–	–	–	8	33

II.—PROVINCE OF MUNSTER.—

	14. Clare Co.														
63	BALLYVAGHAN, ..	11	–	–	–	–	–	–	–	–	–	–	–	–	11
64	CORROFIN, ..	18	–	–	–	–	–	–	–	–	–	–	–	–	18
65	ENNIS, ...	113	–	–	–	–	–	–	–	–	–	–	–	–	113
66	ENNISTIMON, ..	35	–	–	1	–	–	1	–	–	–	–	–	1	34
67	KILLADYSERT, ..	41	–	–	–	–	–	–	–	–	1	–	–	1	40
68	KILRUSH, ..	97	–	1	–	–	–	1	–	–	–	–	–	1	96
69	LIMERICK, part of,	14	–	–	–	–	–	–	–	–	–	–	–	–	14
70	SCARRIFF, ..	57	–	–	–	–	–	–	–	–	–	–	–	–	57

MARRIAGES in the Year 1913—in the SUPERINTENDENT REGISTRARS' DISTRICTS in each County.

MARRIAGES.												Signed the Marriage Register with Marks.				
Registered in the Quarter ending the last day of				Contracted between				Of		Of Persons not of full Age.				Cases in which		SUPERINTENDENT REGISTRARS' DISTRICTS.
MARCH.	JUNE.	SEPTEMBER.	DECEMBER.	Bachelors and Spinsters.	Bachelors and Widows.	Widowers and Spinsters.	Widowers and Widows.	Widowers.	Widows.	Men.	Women.	Men.	Women.	Both signed.	One signed.	
																9. Meath Co.
–	1	3	4	7	–	1	–	1	–	–	1	–	–	–	–	ARDEE, part of.
6	5	3	11	22	2	1	–	1	2	1	3	–	–	–	–	DROGHEDA, part of.
6	14	6	7	32	1	–	–	–	1	–	2	–	–	–	–	DUNSHAUGHLIN.
1	3	3	1	7	–	1	–	1	–	–	–	1	–	–	1	EDENDERRY, part of.
8	19	23	23	66	–	6	1	7	1	2	8	10	5	4	7	KELLS.
12	20	15	24	65	2	4	–	4	2	2	7	5	1	1	4	NAVAN.
6	7	4	4	18	–	3	–	3	–	–	–	1	1	–	2	OLDCASTLE, part of.
6	28	13	19	60	1	5	–	5	1	–	2	3	1	–	4	TRIM.
																10. Queen's Co.
15	14	16	18	56	3	3	1	4	4	3	6	7	1	1	6	ABBEYLEIX.
1	8	6	5	18	–	2	–	2	–	–	1	–	–	–	–	ATHY, part of.
2	2	5	4	11	–	2	–	2	–	–	1	1	–	–	1	CARLOW, part of.
20	34	30	19	92	3	7	1	8	4	4	11	4	1	–	5	MOUNTMELLICK, part of.
1	6	5	–	12	–	–	–	–	–	–	–	2	–	–	2	ROSCREA, part of.
																11. Westmeath Co.
16	24	23	18	76	2	2	1	3	3	–	4	4	1	–	5	ATHLONE, part of.
3	6	8	6	20	–	3	–	3	–	1	3	2	1	1	1	BALLYMAHON, part of
3	8	11	6	26	–	2	–	2	–	1	1	1	–	–	1	DELVIN.
1	–	5	9	15	–	–	–	–	–	–	–	3	–	–	3	GRANARD, part of.
16	33	33	24	97	3	6	–	6	3	2	10	6	2	1	6	MULLINGAR.
3	2	3	4	10	–	1	1	2	1	–	–	–	–	–	–	TULLAMORE, part of.
																12. Wexford Co.
37	42	43	35	141	3	10	3	13	6	4	15	20	15	8	19	ENNISCORTHY.
13	22	23	12	62	4	4	–	4	4	–	4	8	2	2	6	GOREY.
25	23	24	32	93	2	8	1	9	3	3	12	13	6	2	15	NEW ROSS, part of.
37	47	38	31	138	2	8	5	13	7	5	18	19	6	4	17	WEXFORD.
																13. Wicklow Co.
13	13	14	18	53	3	2	–	2	3	–	4	6	–	–	6	BALTINGLASS, part of.
2	1	–	–	3	–	–	–	–	–	–	–	1	–	–	1	NAAS, part of.
15	14	30	25	76	3	4	1	5	4	–	–	2	–	–	2	RATHDOWN, part of.
18	29	38	25	96	5	6	3	9	8	4	3	10	4	1	12	RATHDRUM.
5	10	15	11	38	3	–	–	–	3	–	3	1	–	–	1	SHILLELAGH.

MARRIAGES in the Year 1913—in the SUPERINTENDENT REGISTRARS' DISTRICTS in each County.

																14. Clare Co.
6	2	3	–	11	–	–	–	–	–	–	–	–	–	–	–	BALLYVAGHAN.
9	4	3	2	17	–	1	–	1	–	–	1	–	–	–	–	CORROFIN.
43	42	9	19	103	4	4	2	6	6	–	1	6	3	1	7	ENNIS.
23	1	1	10	34	1	–	–	–	1	–	–	5	–	–	5	ENNISTIMON.
32	3	4	2	41	–	–	–	–	–	–	–	1	2	–	3	KILLADYSERT.
46	28	6	17	88	6	2	1	3	7	2	3	5	3	–	8	KILRUSH.
7	2	5	–	14	–	–	–	–	–	–	–	–	–	–	–	LIMERICK, part of.
22	11	11	13	48	1	7	1	8	2	–	–	1	–	–	1	SCARRIFF.

II.—PROVINCE OF MUNSTER.—*continued.*

Superintendent Registrars' Districts.	Total Marriages.	Marriages. Registered under the Act 7 & 8 Vic., c. 81. According to the Rites of the Church of Ireland. Special Licence.	Licence.	Banns.	Registrar's Certificate.	Not stated by which of the foregoing Forms.	Total.	In Registered Presbyterian Meeting Houses.	In Registered Buildings.	In the Registrar's Office.	Society of Friends.	Jews.	Total, Registered under the Act 7 & 8 Vic., c. 81.	Roman Catholic Marriages Registered under the 26 & 27 Vic., c. 90.
15. Cork Co. and Co. Borough.														
No. 71 BANDON, ..	63	–	8	1	–	–	9	–	–	–	–	–	9	54
72 BANTRY, ..	47	–	2	1	–	–	3	–	1	–	–	–	4	43
73 CASTLETOWN, ..	30	–	–	–	–	–	–	–	–	–	–	–	–	30
74 CLONAKILTY, ..	68	–	5	–	–	–	5	–	–	2	–	–	7	61
75 CORK, ...	849	2	38	11	–	1	52	9	8	8	–	–	77	772
76 DUNMANWAY, ..	42	–	5	1	–	–	6	–	–	–	–	–	6	36
77 FERMOY, ..	99	–	3	1	–	–	4	–	1	1	–	–	6	93
78 KANTURK, ..	130	–	1	–	–	–	1	–	–	–	–	–	1	129
79 KILMALLOCK, part of	33	–	–	–	–	–	–	–	–	–	–	–	–	33
80 KINSALE, ..	72	–	4	4	–	–	8	–	–	–	–	–	8	64
81 MACROOM, ..	92	–	1	–	–	–	1	–	–	–	–	–	1	91
82 MALLOW, ..	97	–	3	2	–	–	5	–	–	–	–	–	5	92
83 MIDDLETON, ..	95	–	3	2	–	–	5	–	–	–	–	–	5	90
84 MILLSTREET, ..	21	–	–	–	–	–	–	–	–	–	–	–	–	21
85 MITCHELSTOWN, part of.	40	–	–	2	–	–	2	–	–	–	–	–	2	38
86 SKIBBEREEN, ..	107	–	11	–	–	–	11	–	2	–	–	–	13	94
87 SKULL, ...	39	–	5	–	–	–	5	–	1	–	–	–	6	33
88 YOUGHAL, part of.	35	–	–	–	–	–	–	–	–	–	–	–	–	35
16. Kerry Co.														
89 CAHERSIVEEN, ..	83	–	–	–	–	–	–	–	–	–	–	–	–	83
90 DINGLE, ..	69	–	1	–	–	–	1	–	–	–	–	–	1	68
91 KENMARE, ..	33	–	1	1	–	–	2	–	–	–	–	–	2	31
92 KILLARNEY, ..	151	–	2	–	–	–	2	–	1	–	–	–	3	148
93 LISTOWEL, part of,	142	–	–	1	–	–	1	–	–	–	–	–	1	141
94 TRALEE, ..	317	–	4	1	–	–	5	–	2	–	–	–	7	310
17 Limerick Co. and Co. Borough.														
95 CROOM, ...	34	–	–	1	–	–	1	–	1	–	–	–	2	32
96 KILMALLOCK, part of.	96	–	1	–	–	–	1	–	–	–	–	–	1	95
97 LIMERICK, part of,	385	–	10	3	–	–	13	1	2	1	–	–	17	368
98 LISTOWEL, part of,	6	–	–	–	–	–	–	–	–	–	–	–	–	6
99 MITCHELSTOWN, part of.	16	–	–	1	–	–	1	–	–	–	–	–	1	15
100 NEWCASTLE, ..	121	–	–	–	–	–	–	–	–	–	–	–	–	121
101 RATHKEALE, ..	51	–	3	–	–	–	3	–	1	–	–	–	4	47
102 TIPPERARY, part of.	25	–	–	–	–	–	–	–	–	–	–	–	–	25
18. Tipperary Co. N.R.														
103 BIRR, part of, ..	7	–	–	–	–	–	–	–	–	–	–	–	–	7
104 BORRISOKANE, ..	40	–	4	–	–	–	4	–	–	–	–	–	4	36
105 NENAGH, ..	76	–	1	–	–	–	1	1	–	–	–	–	2	74
106 ROSCREA, part of,	29	–	–	–	–	–	–	–	2	–	–	–	2	27
107 THURLES, ..	128	–	–	1	–	1	2	–	–	1	–	–	3	125
19. Tipperary Co., S.R.														
108 CALLAN, part of,	15	–	–	–	–	–	–	–	–	–	–	–	–	15
109 CARRICK-ON-SUIR, part of.	34	–	–	–	–	–	–	–	–	–	–	–	–	34
110 CASHEL, ..	86	–	–	1	–	–	1	–	–	–	–	–	1	85
111 CLOGHEEN, ..	50	–	–	1	–	–	1	–	–	–	–	–	1	49
112 CLONMEL, part of,	86	–	4	–	–	–	4	1	–	–	–	–	5	81
113 TIPPERARY, part of,	106	–	3	3	–	–	6	–	–	–	–	–	6	100
114 URLINGFORD, part of	4	–	–	–	–	–	–	–	–	–	–	–	–	4

MARRIAGES in the Year 1913—in the SUPERINTENDENT REGISTRARS' DISTRICTS in each County.

MARRIAGES.												Signed the Marriage Register with Marks.				
Registered in the Quarter ending the last day of				Contracted between				Of		Of Persons not of full Age.				Cases in which		SUPERINTENDENT REGISTRARS' DISTRICTS.
MARCH.	JUNE.	SEPTEMBER.	DECEMBER.	Bachelors and Spinsters.	Bachelors and Widows.	Widowers and Spinsters.	Widowers and Widows.	Widowers.	Widows.	Men.	Women	Men.	Women.	Both signed	One signed.	
																15. Cork Co. and Co. Borough.
22	18	14	9	57	3	3	–	3	3	–	–	2	2	1	2	BANDON.
14	12	10	11	44	1	2	–	2	1	–	2	5	5	2	6	BANTRY.
11	6	9	4	28	–	2	–	2	–	–	2	–	–	–	–	CASTLETOWN.
27	18	11	12	61	2	4	1	5	3	–	1	5	1	–	6	CLONAKILTY.
166	230	244	209	764	24	45	16	61	40	23	56	26	38	8	48	CORK.
17	9	8	8	38	1	3	–	3	1	–	1	–	1	–	1	DUNMANWAY.
25	26	21	27	94	1	4	–	4	1	–	7	5	2	1	5	FERMOY.
41	25	42	22	121	–	9	–	9	–	–	7	6	1	–	7	KANTURK.
13	7	8	5	30	1	2	–	2	1	4	5	2	1	–	3	KILMALLOCK, part of.
24	10	20	18	63	3	5	1	6	4	–	3	5	3	1	6	KINSALE.
43	31	12	6	86	–	4	2	6	2	–	2	5	1	1	4	MACROOM.
28	19	30	20	83	4	9	1	10	5	1	–	3	2	–	5	MALLOW.
43	21	15	16	87	1	5	2	7	3	1	3	5	2	–	7	MIDDLETON.
14	3	1	3	18	1	2	–	2	1	–	–	–	–	–	–	MILLSTREET.
15	19	2	4	35	–	4	1	5	1	–	–	2	1	–	3	MITCHELSTOWN, part of.
37	21	18	31	96	2	9	–	9	2	1	1	8	2	–	10	SKIBBEREEN.
10	13	7	9	35	2	2	–	2	2	–	–	4	–	–	4	SKULL.
7	15	7	6	33	1	1	–	1	1	–	1	–	–	–	–	YOUGHAL, part of.
																16. Kerry Co.
54	10	10	9	77	–	4	2	6	2	–	3	5	3	–	8	CAHERSIVEEN.
39	24	5	1	64	1	4	–	4	1	–	7	7	1	–	8	DINGLE.
2	12	8	11	32	–	1	–	1	–	–	1	–	–	–	–	KENMARE.
88	28	13	22	140	2	8	1	9	3	–	3	6	4	1	8	KILLARNEY.
56	23	31	32	130	4	6	2	8	6	1	4	10	6	1	14	LISTOWEL, part of.
134	90	43	50	285	10	17	5	22	15	4	14	15	10	–	25	TRALEE.
																17. Limerick Co. and Co. Borough.
16	5	5	8	31	–	3	–	3	–	–	4	–	–	–	–	CROOM.
43	22	11	20	89	1	6	–	6	1	1	3	7	3	1	8	KILMALLOCK, part of.
106	80	110	89	350	12	20	3	23	15	7	22	18	13	3	25	LIMERICK, part of.
2	1	2	1	5	1	–	–	–	1	–	–	1	1	–	2	LISTOWEL, part of.
9	6	1	–	14	1	1	–	1	1	–	2	–	–	–	–	MITCHELSTOWN, part of.
53	36	12	20	105	3	13	–	13	3	–	7	5	3	1	6	NEWCASTLE.
18	9	10	14	48	1	2	–	2	1	1	5	4	2	1	4	RATHKEALE.
9	7	2	7	22	2	1	–	1	2	–	4	1	1	–	2	TIPPERARY, part of.
																18. Tipperary Co. N.R.
3	–	1	3	7	–	–	–	–	–	–	–	3	–	–	3	BIRR, part of.
11	11	14	4	36	1	3	–	3	1	–	3	3	2	1	3	BORRISOKANE
31	12	22	11	71	1	4	–	4	1	2	5	2	1	–	3	NENAGH.
7	3	11	8	27	1	–	1	1	2	1	1	1	–	–	1	ROSCREA, part of.
53	23	34	18	115	3	8	2	10	5	–	4	4	2	1	4	THURLES.
																19. Tipperary Co. S.R.
11	–	4	–	15	–	–	–	–	–	1	1	–	–	–	–	CALLAN, part of.
8	6	3	17	33	1	–	–	–	1	2	5	1	–	–	1	CARRICK-ON-SUIR, part of.
26	10	33	17	82	–	3	1	4	1	1	6	2	2	1	2	CASHEL.
13	7	16	14	46	–	3	1	4	1	1	4	1	2	–	3	CLOGHEEN.
28	23	16	19	78	2	5	1	6	3	2	8	2	3	1	3	CLONMEL, part of.
45	19	24	18	98	2	6	–	6	2	1	5	3	3	1	4	TIPPERARY, part of.
1	2	1	–	4	–	–	–	–	–	–	–	–	–	–	–	URLINGFORD, part of.

II.—PROVINCE OF MUNSTER.—*continued.*

SUPERINTENDENT REGISTRARS' DISTRICTS.	TOTAL MARRIAGES.	MARRIAGES. Registered under the Act 7 & 8 Vic., c. 81. According to the Rites of the Church of Ireland. Special Licence.	Licence.	Banns.	Registrar's Certificate.	Not stated by which of the foregoing Forms.	TOTAL.	In Registered Presbyterian Meeting Houses.	In Registered Buildings.	In the Registrar's Office.	Society of Friends.	Jews.	TOTAL Registered under the Act 7 & 8 Vic., c. 81.	Roman Catholic Marriages Registered under the 26 & 27 Vic., c. 90.
20. Waterford Co. and Co. Borough.														
No. 115 CARRICK-ON-SUIR, part of.	14	–	2	–	–	–	2	–	–	–	–	–	2	12
116 CLONMEL, part of, ..	7	–	–	–	–	–	–	–	–	–	–	–	–	7
117 DUNGARVAN, ..	61	–	1	–	–	–	1	–	–	–	–	–	1	60
118 KILMACTHOMAS,	19	–	1	–	–	–	1	–	–	–	–	–	1	18
119 LISMORE, ..	53	–	3	–	–	–	3	–	–	–	–	–	3	50
120 WATERFORD, part of.	193	–	9	1	–	–	10	–	1	–	1	–	12	181
121 YOUGHAL, part of,	19	–	–	–	–	–	–	–	–	–	–	–	–	19

III.—PROVINCE OF ULSTER.—

21. Antrim Co.														
122 ANTRIM, ..	133	–	16	1	–	–	17	92	1	3	–	–	113	20
123 BALLYCASTLE, ..	47	–	15	–	–	–	15	14	–	–	–	–	29	18
124 BALLYMENA, ..	235	–	27	–	–	–	27	169	6	5	–	–	207	28
125 BALLYMONEY, ..	155	–	38	1	–	–	39	87	6	4	–	–	136	19
126 BELFAST, part of,	74	1	27	1	–	–	29	18	1	–	–	–	48	26
127 LARNE, ...	194	–	32	1	–	–	33	101	18	3	–	–	155	39
128 LISBURN, part of,	132	–	62	–	–	–	62	29	6	5	–	–	102	30
129 LURGAN, part of,	12	–	6	–	–	–	6	–	–	–	–	–	6	6
22. Armagh Co.														
130 ARMAGH, ..	185	–	56	1	–	–	57	43	8	15	2	–	125	60
131 BANBRIDGE, part of.	32	–	14	–	–	–	14	7	2	–	–	–	23	9
132 CASTLEBLAYNEY, part of.	51	–	4	–	–	–	4	5	–	–	–	–	9	42
133 LURGAN, part of,	202	1	93	1	–	–	95	18	14	12	2	–	141	61
134 NEWRY, part of,	94	–	11	–	–	–	11	9	1	–	–	–	21	73
23. Belfast Co. Borough.														
135 BELFAST, part of,	2,958	3	942	367	–	–	1,312	677	215	94	1	4	2,303	655
24. Cavan Co.														
136 BAILIEBOROUGH,	71	–	9	–	–	–	9	4	1	–	–	–	14	57
137 BAWNBOY, part of,	51	–	9	–	–	–	9	–	–	–	–	–	9	42
138 CAVAN, ...	174	–	32	–	–	–	32	2	1	2	–	–	37	137
139 COOTEHILL, part of,	96	–	6	–	–	–	6	4	2	1	–	–	13	83
140 ENNISKILLEN, part of.	15	–	–	–	–	–	–	–	–	–	–	–	–	15
141 GRANARD, part of,	14	–	1	–	–	–	1	–	–	–	–	–	1	13
142 OLDCASTLE, part of,	35	–	1	–	–	–	1	3	–	–	–	–	4	31
25. Donegal Co.														
143 BALLYSHANNON, part of.	30	–	5	–	–	–	5	1	1	–	–	–	7	23
144 DONEGAL, ..	82	–	20	–	–	–	20	1	3	–	–	–	24	58
145 DUNFANAGHY, ..	60	–	4	–	–	–	4	–	–	–	–	–	4	56
146 GLENTIES, ..	134	–	3	–	–	–	3	–	–	–	–	–	3	131
147 INISHOWEN, ..	96	–	7	1	–	–	8	8	1	–	–	–	17	79
148 LETTERKENNY,	45	–	3	–	–	–	3	13	–	1	–	–	17	28
149 LONDONDERRY, part of.	41	–	7	–	–	–	7	6	–	–	–	–	13	28
150 MILLFORD, ..	91	–	7	–	–	1	8	15	2	–	–	–	25	66
151 STRABANE, part of,	43	–	7	–	–	–	7	12	2	–	–	–	21	22
152 STRANORLAR, ..	44	–	6	–	–	–	6	9	3	–	–	–	18	26

MARRIAGES in the Year 1913—in the SUPERINTENDENT REGISTRARS' DISTRICTS in each County.

MARRIAGES. Registered in the Quarter ending the last day of				Contracted between				Of		Of Persons not of full Age		Signed the Marriage Register with Marks.				SUPERINTENDENT REGISTRARS' DISTRICTS.
														Cases in which		
MARCH.	JUNE.	SEPTEMBER.	DECEMBER.	Bachelors and Spinsters.	Bachelors and Widows.	Widowers and Spinsters.	Widowers and Widows.	Widowers.	Widows.	Men.	Women.	Men.	Women.	Both signed.	One signed.	
																20. Waterford Co. and Co. Borough.
2	9	1	2	12	1	1	–	1	1	–	–	1	2	1	1	CARRICK-ON-SUIR, part of.
2	2	2	1	6	–	1	–	1	–	–	–	1	–	–	1	CLONMEL, part of.
16	21	14	10	51	2	6	2	8	4	–	3	6	–	–	6	DUNGARVAN.
5	4	4	6	15	1	2	1	3	2	1	2	1	1	–	2	KILMACTHOMAS.
22	12	9	10	46	2	4	1	5	3	–	2	4	3	2	3	LISMORE.
41	47	54	51	177	1	10	5	15	6	8	22	15	17	7	18	WATERFORD, part of.
4	4	7	4	16	1	2	–	2	1	–	1	1	–	–	1	YOUGHAL, part of.

MARRIAGES in the Year 1913—in the SUPERINTENDENT REGISTRARS' DISTRICTS in each County.

																21. Antrim Co.
21	31	33	48	115	4	13	1	14	5	3	11	5	–	–	5	ANTRIM.
17	14	8	8	44	–	3	–	3	–	–	9	3	2	–	5	BALLYCASTLE.
55	40	68	72	205	4	19	7	26	11	9	30	11	10	4	13	BALLYMENA.
27	44	39	45	140	2	10	3	13	5	6	22	8	5	–	13	BALLYMONEY.
11	19	26	18	64	1	5	4	9	5	1	3	3	2	1	3	BELFAST, part of.
40	47	50	57	173	4	15	2	17	6	8	26	4	4	1	6	LARNE.
34	31	37	30	114	4	11	3	14	7	2	13	10	11	5	11	LISBURN, part of.
1	2	6	3	8	–	3	1	4	1	–	–	2	2	1	2	LURGAN, part of.
																22. Armagh Co.
38	44	63	40	158	8	15	4	19	12	2	12	13	8	4	13	ARMAGH.
7	6	8	11	26	–	5	1	6	1	1	4	2	–	–	2	BANBRIDGE, part of.
15	10	14	12	49	–	2	–	2	–	1	1	4	–	–	4	CASTLEBLAYNEY, part of.
45	43	52	62	174	4	19	5	24	9	6	18	20	19	7	25	LURGAN, part of.
30	18	32	14	87	2	2	3	5	5	–	3	8	5	2	9	NEWRY, part of.
																23. Belfast Co. Borough.
686	649	827	796	2,595	84	204	75	279	159	91	259	56	92	19	110	BELFAST, part of.
																24. Cavan Co.
10	18	19	24	64	5	–	2	2	7	1	7	6	2	1	6	BAILIEBOROUGH.
7	16	20	8	48	–	3	–	3	–	–	4	8	–	–	8	BAWNBOY, part of.
51	45	46	32	154	10	8	2	10	12	–	7	19	4	–	23	CAVAN.
27	24	15	30	84	3	7	2	9	5	–	7	9	1	–	10	COOTEHILL, part of.
11	2	–	2	13	2	–	–	–	2	–	–	1	1	1	–	ENNISKILLEN, part of.
7	3	3	1	12	–	1	1	2	1	–	–	–	–	–	–	GRANARD, part of.
8	7	3	17	30	–	3	2	5	2	–	2	5	1	1	4	OLDCASTLE, part of.
																25. Donegal Co.
6	9	7	8	26	2	1	1	2	3	–	2	–	2	–	2	BALLYSHANNON, part of.
27	15	20	20	74	1	7	–	7	1	–	4	7	6	1	11	DONEGAL.
13	5	34	8	55	–	4	1	5	1	–	2	25	11	9	18	DUNFANAGHY.
61	26	18	29	114	5	14	1	15	6	–	5	23	14	6	25	GLENTIES.
34	19	19	24	88	1	4	3	7	4	–	5	16	6	1	20	INISHOWEN.
14	7	13	11	38	2	3	2	5	4	1	5	6	2	1	6	LETTERKENNY.
15	10	9	7	39	1	1	–	1	1	–	4	9	2	1	9	LONDONDERRY, part of.
19	23	23	26	82	3	5	1	6	4	–	6	10	7	4	9	MILLFORD.
6	7	13	17	39	–	4	–	4	–	–	–	8	3	1	9	STRABANE, part of.
12	8	14	10	38	4	1	1	2	5	1	2	7	4	2	7	STRANORLAR.

III.—PROVINCE OF ULSTER.—*continued.*

SUPERINTENDENT REGISTRARS' DISTRICTS.	TOTAL MARRIAGES.	MARRIAGES. Registered under the Act 7 & 8 Vic., c. 81. According to the Rites of the Church of Ireland. Special Licence.	Licence.	Banns.	Registrar's Certificate.	Not stated by which of the foregoing Forms.	TOTAL.	In Registered Presbyterian Meeting Houses.	In Registered Buildings.	In the Registrar's Office.	Society of Friends.	Jews.	TOTAL Registered under the Act 7 & 8 Vic., c. 81.	Roman Catholic Marriages Registered under the 26 & 27 Vic., c. 90.
26. Down Co.														
No.														
153 BANBRIDGE, part of,	155	–	28	1	–	1	30	66	2	1	–	–	99	56
154 BELFAST, part of,	60	–	6	5	–	–	11	43	–	–	–	–	54	6
155 DOWNPATRICK,	163	–	31	1	–	2	34	42	3	–	–	–	79	84
156 KILKEEL, ..	98	–	11	1	–	–	12	32	2	1	–	–	47	51
157 LISBURN, part of,	131	–	64	1	–	–	65	58	5	–	–	–	128	3
158 LURGAN, part of,	55	–	17	–	–	–	17	25	3	–	1	–	46	9
159 NEWRY, part of,	162	–	20	–	–	–	20	51	7	5	–	–	83	79
160 NEWTOWNARDS,	212	2	42	4	–	–	48	130	9	17	–	–	204	8
27. Fermanagh Co.														
161 BALLYSHANNON, part of.	18	–	9	–	–	–	9	–	1	–	–	–	10	8
162 CLONES, part of,	38	–	9	–	–	–	9	2	2	–	–	–	13	25
163 ENNISKILLEN, part of.	121	–	29	–	–	–	29	2	5	3	–	–	39	82
164 IRVINESTOWN, part of.	46	–	26	–	–	–	26	4	5	–	–	–	35	11
165 LISNASKEA, ..	66	–	22	–	–	–	22	2	1	–	–	–	25	41
28. Londonderry Co. and Co. Borough.														
166 COLERAINE, ..	144	–	41	–	–	–	41	59	5	9	–	–	114	30
167 LIMAVADY, ..	86	–	20	–	–	–	20	31	–	–	–	–	51	35
168 LONDONDERRY, part of.	341	–	61	6	–	–	67	79	14	5	–	–	165	176
169 MAGHERAFELT,	156	1	30	–	–	–	31	55	1	8	–	–	95	61
29. Monaghan Co.														
170 CARRICKMACROSS,	54	–	–	–	–	–	–	–	–	–	–	–	–	54
171 CASTLEBLAYNEY, part of	65	–	–	–	–	–	–	12	2	1	–	–	15	50
172 CLONES, part of,	56	–	9	–	–	–	9	8	1	–	–	–	18	38
173 COOTEHILL, part of,	15	–	3	–	–	–	3	10	–	–	–	–	13	2
174 MONAGHAN, ..	98	–	14	–	–	–	14	8	1	–	–	–	23	75
30. Tyrone Co.														
175 CASTLEDERG, ..	63	–	13	–	–	–	13	10	3	1	–	–	27	36
176 CLOGHER, ..	56	–	15	–	–	1	16	15	2	–	–	–	33	23
177 COOKSTOWN, ..	105	–	24	–	–	–	24	22	1	1	–	–	48	57
178 DUNGANNON, ..	176	–	57	1	–	–	58	32	4	3	–	–	97	79
179 IRVINESTOWN, part of.	20	–	8	–	–	–	8	–	–	–	–	–	8	12
180 OMAGH, ...	165	–	34	–	–	–	34	23	3	–	–	–	60	105
181 STRABANE, part of. ..	103	–	17	1	–	–	18	31	–	2	–	–	51	52

MARRIAGES in the Year 1913—in the SUPERINTENDENT REGISTRARS' DISTRICTS in each County.

MARRIAGES. Registered in the Quarter ending the last day of				Contracted between				Of		Of Persons not of full Age.		Signed the Marriage Register with Marks.				SUPERINTENDENT REGISTRARS' DISTRICTS.
														Cases in which		
MARCH.	JUNE.	SEPTEMBER.	DECEMBER.	Bachelors and Spinsters.	Bachelors and Widows.	Widowers and Spinsters.	Widowers and Widows.	Widowers.	Widows.	Men.	Women.	Men.	Women.	Both signed.	One signed.	
																26. Down Co.
33	33	57	32	139	5	11	–	11	5	6	10	8	7	2	11	BANBRIDGE, part of.
12	17	16	15	49	2	8	1	9	3	–	4	2	2	1	2	BELFAST, part of.
40	40	38	45	146	3	10	4	14	7	2	15	16	6	3	16	DOWNPATRICK.
25	23	28	22	88	3	5	2	7	5	2	16	7	3	2	6	KILKEEL.
30	39	27	35	113	2	13	3	16	5	2	10	3	7	1	8	LISBURN, part of.
13	14	12	16	48	–	6	1	7	1	–	2	3	2	2	1	LURGAN, part of.
39	33	52	38	142	5	12	3	15	8	5	14	10	10	3	14	NEWRY, part of.
43	55	59	55	195	5	9	3	12	8	6	20	2	5	2	3	NEWTOWNARDS.
																27. Fermanagh Co.
6	5	3	4	14	1	3	–	3	1	–	–	2	1	–	3	BALLYSHANNON, part of.
12	7	9	10	36	–	1	1	2	1	–	3	9	2	2	7	CLONES, part of
43	38	20	20	106	2	11	2	13	4	–	8	9	5	2	10	ENNISKILLEN, part of.
11	17	14	4	41	1	4	–	4	1	–	3	2	–	–	2	IRVINESTOWN, part of.
12	16	20	18	63	2	1	–	1	2	–	7	5	1	–	6	LISNASKEA.
																28. Londonderry Co. and Co. Borough.
30	44	29	41	124	2	13	5	18	7	4	13	11	3	1	12	COLERAINE.
16	25	22	23	73	2	10	1	11	3	2	6	12	6	3	12	LIMAVADY.
75	72	68	126	296	9	24	12	36	21	5	25	33	20	9	35	LONDONDERRY, part of
39	52	30	35	142	–	12	2	14	2	3	21	19	7	5	16	MAGHERAFELT.
																29. Monaghan Co.
12	12	16	14	50	2	2	–	2	2	1	1	4	1	–	5	CARRICKMACROSS.
19	20	8	18	62	–	3	–	3	–	1	3	4	2	1	4	CASTLEBLAYNEY, part of.
6	17	16	17	50	1	3	2	5	3	–	3	5	2	1	5	CLONES, part of.
2	4	6	3	15	–	–	–	–	–	–	–	–	–	–	–	COOTEHILL, part of.
34	24	17	23	88	1	6	3	9	4	–	6	7	2	1	7	MONAGHAN.
																30. Tyrone Co.
16	16	13	18	56	–	7	–	7	–	2	6	13	6	3	13	CASTLEDERG.
10	13	13	20	45	1	9	1	10	2	1	4	6	1	1	5	CLOGHER.
29	27	25	24	96	1	7	1	8	2	4	10	16	9	2	21	COOKSTOWN.
36	45	58	37	145	6	20	5	25	11	6	16	14	7	5	11	DUNGANNON.
6	7	3	4	17	–	2	1	3	1	–	–	3	–	–	3	IRVINESTOWN, part of.
33	40	28	64	145	6	13	1	14	7	2	11	12	7	2	15	OMAGH.
16	29	29	29	93	–	8	2	10	2	3	4	12	7	4	11	STRABANE, part of.

IV.—PROVINCE OF CONNAUGHT.—

SUPERINTENDENT REGISTRARS' DISTRICTS	TOTAL MARRIAGES.	MARRIAGES. Registered under the Act 7 & 8 Vic., c. 81. According to the Rites of the Church of Ireland. Special Licence.	Licence.	Banns.	Registrar's Certificate.	Not stated by which of the foregoing Forms.	TOTAL.	In Registered Presbyterian Meeting Houses.	In Registered Buildings.	In the Registrar's Office.	Society of Friends.	Jews.	TOTAL Registered under the Act 7 & 8 Vic., c. 81.	Roman Catholic Marriages Registered under the 26 & 27 Vic., c. 90.
31. Galway Co.														
No.														
182 BALLINASLOE, part of.	69	–	1	–	–	–	1	–	–	–	–	–	1	68
183 CLIFDEN, ..	47	–	1	1	–	–	2	–	–	–	–	–	2	45
184 GALWAY, ..	153	–	2	–	–	1	3	–	–	2	–	–	5	148
185 GLENNAMADDY,	48	–	–	–	–	–	–	–	–	–	–	–	–	48
186 GORT, ...	24	–	1	–	–	–	1	–	–	–	–	–	1	23
187 LOUGHREA, ..	62	–	–	–	–	–	–	–	–	–	–	–	–	62
188 MOUNT BELLEW,	43	–	2	–	–	–	2	–	–	–	–	–	2	41
189 OUGHTERARD, ..	30	–	–	–	–	–	–	–	–	–	–	–	–	30
190 PORTUMNA, ..	38	–	2	1	–	–	3	–	–	–	–	–	3	35
191 TUAM, ...	86	–	–	–	–	–	–	–	–	–	–	–	–	86
32. Leitrim Co.														
192 BALLYSHANNON, part of.	23	–	1	–	–	–	1	–	–	–	–	–	1	22
193 BAWNBOY, part of,	37	–	6	1	–	–	7	–	2	–	–	–	9	28
194 CARRICK-ON-SHANNON, part of.	45	–	2	–	–	–	2	–	1	–	–	–	3	42
195 MANORHAMILTON,	74	–	8	–	–	–	8	–	–	–	–	–	8	66
196 MOHILL, ..	109	–	5	–	–	–	5	1	–	–	–	–	6	103
33. Mayo Co.														
197 BALLINA, ..	77	–	4	–	–	–	4	2	–	–	–	–	6	71
198 BALLINROBE, ..	76	–	2	–	–	–	2	–	–	–	–	–	2	74
199 BELMULLET, ..	57	–	–	–	–	–	–	–	–	–	–	–	–	57
200 CASTLEBAR, ..	92	–	1	–	–	–	1	–	–	–	–	–	1	91
201 CLAREMORRIS, ..	110	–	–	1	–	–	1	–	–	–	–	–	1	109
202 KILLALA, ..	26	–	–	–	–	–	–	–	–	–	–	–	–	26
203 SWINEFORD, ..	235	–	–	–	–	–	–	–	–	–	–	–	–	235
204 WESTPORT, ..	147	1	5	1	–	–	7	–	–	–	–	–	7	140
34. Roscommon Co.														
205 ATHLONE, part of,	36	–	2	–	–	–	2	–	–	–	–	–	2	34
206 BALLINASLOE, part of.	8	–	–	–	–	–	–	–	–	–	–	–	–	8
207 BOYLE, part of, ..	66	–	1	–	–	–	1	2	–	–	–	–	3	63
208 CARRICK-ON-SHANNON, part of.	20	–	1	–	–	–	1	–	–	–	–	–	1	19
209 CASTLEREAGH, ..	117	–	–	–	–	–	–	–	–	–	–	–	–	117
210 ROSCOMMON, ..	66	–	–	–	–	–	–	–	–	–	–	–	–	66
211 STROKESTOWN,	63	–	–	–	–	–	–	–	–	–	–	–	–	63
35 Sligo Co.														
212 BOYLE, part of, ..	38	–	3	–	–	–	3	–	–	–	–	–	3	35
213 DROMORE WEST,	40	–	8	–	–	–	8	–	–	–	–	–	8	32
214 SLIGO, ...	172	–	11	2	–	–	13	3	2	1	–	–	19	153
215 TOBERCURRY, ..	44	–	5	–	–	–	5	–	–	–	–	–	5	39

MARRIAGES in the Year 1913—in the SUPERINTENDENT REGISTRARS' DISTRICTS in each County.

MARRIAGES.												Signed the Marriage Register with Marks.				SUPERINTENDENT REGISTRARS' DISTRICTS.
Registered in the Quarter ending the last day of				Contracted between				Of		Of Persons not of full Age.				Cases in which		
MARCH.	JUNE.	SEPTEMBER.	DECEMBER.	Bachelors and Spinsters.	Bachelors and Widows.	Widowers and Spinsters.	Widowers and Widows.	Widowers.	Widows.	Men.	Women.	Men.	Women.	Both signed.	One signed.	
																31. Galway Co.
21	16	22	10	67	1	1	–	1	1	1	5	2	2	–	4	BALLINASLOE, part of
13	15	10	9	42	1	3	1	4	2	1	2	3	1	1	2	CLIFDEN.
53	38	28	34	129	5	16	3	19	8	2	13	23	19	8	26	GALWAY.
18	19	2	9	44	2	2	–	2	2	–	–	1	–	–	1	GLENNAMADDY.
6	10	7	1	21	2	1	–	1	2	–	–	2	2	–	4	GORT.
20	18	17	7	58	2	2	–	2	2	–	5	5	–	–	5	LOUGHREA.
14	10	12	7	40	–	3	–	3	–	–	1	2	–	–	2	MOUNT BELLEW.
10	11	5	4	26	1	3	–	3	1	–	–	6	2	1	6	OUGHTERARD.
15	5	12	6	35	1	2	–	2	1	–	–	3	2	1	3	PORTUMNA.
26	31	21	8	77	3	6	–	6	3	–	3	11	2	1	11	TUAM.
																32. Leitrim Co.
10	6	4	3	22	–	1	–	1	–	–	–	1	–	–	1	BALLYSHANNON, part of.
5	21	2	9	34	2	1	–	1	2	1	3	1	–	–	1	BAWNBOY, part of.
22	11	4	8	40	1	4	–	4	1	–	1	–	–	–	–	CARRICK-ON-SHANNON, part of.
19	24	13	18	67	–	6	1	7	1	–	4	6	2	–	8	MANORHAMILTON.
33	26	19	31	97	2	8	2	10	4	1	4	4	2	1	4	MOHILL.
																33. Mayo Co.
25	8	6	38	70	3	2	2	4	5	–	4	10	10	6	8	BALLINA.
29	16	14	17	70	1	4	1	5	2	1	6	5	2	2	3	BALLINROBE.
27	11	8	11	53	1	3	–	3	1	–	2	11	10	4	13	BELMULLET.
37	21	20	14	80	3	8	1	9	4	–	6	16	4	2	16	CASTLEBAR.
44	19	11	36	98	3	5	4	9	7	1	2	11	4	3	9	CLAREMORRIS.
1	16	7	2	21	–	5	–	5	–	–	–	4	2	1	4	KILLALA.
72	7	41	115	216	4	15	–	15	4	2	3	15	4	–	19	SWINEFORD.
83	23	20	21	139	1	6	1	7	2	–	8	16	10	5	16	WESTPORT.
																34. Roscommon Co.
16	7	6	7	35	–	1	–	1	–	–	3	2	–	–	2	ATHLONE, part of.
4	–	4	–	8	–	–	–	–	–	–	–	–	–	–	–	BALLINASLOE, part of.
26	16	16	8	63	–	3	–	3	–	–	4	2	2	–	4	BOYLE, part of.
8	6	4	2	16	–	4	–	4	–	–	–	–	–	–	–	CARRICK-ON-SHANNON, part of.
47	25	24	21	111	2	4	–	4	2	–	–	6	1	–	7	CASTLEREAGH.
34	9	13	10	58	–	7	1	8	1	–	2	4	4	2	4	ROSCOMMON.
26	19	13	5	56	1	4	2	6	3	1	4	7	1	1	6	STROKESTOWN.
																35. Sligo Co.
14	17	6	1	34	–	4	–	4	–	–	1	4	–	–	4	BOYLE, part of.
10	19	5	6	36	2	2	–	2	2	–	–	3	1	1	2	DROMORE WEST.
43	54	30	45	158	2	9	3	12	5	2	2	20	4	2	20	SLIGO.
8	1	30	5	40	1	3	–	3	1	–	1	4	1	–	5	TOBERCURRY.

Ages of 10,184 Persons who were Married in Ireland in the Year 1913.

The Total Number of Marriages Registered in Ireland in the Year 1913 was 22,266; the precise Ages of both Parties were specified in 5,092 instances.

Ages of 5,092 Men and 5,092 Women married in Ireland in the Year 1913.

—	15-	16-	17-	18-	19-	20-	21-	25-	30-	35-	40-	45-	50-	55-	60-	65-	70-	75-	80-	Total.
Men .	.	2	6	33	85	184	1,223	1,289	999	648	334	162	64	19	21	7	14	.	2	5,092
Women .	.	9	60	148	238	360	1,724	1,405	610	315	144	46	18	3	6	1	3	2	.	5,092

Ages of 4,719 Bachelors and 4,894 Spinsters married in the Year 1913.

—	15-	16-	17-	18-	19-	20-	21-	25-	30-	35-	40-	45-	50-	55-	60-	65-	70-	75-	80-	Total.
Bachelors .	.	2	6	33	85	184	1,219	1,263	957	562	247	114	30	10	5	1	1	.	.	4,719
Spinsters .	.	9	60	148	238	360	1,720	1,382	575	273	97	20	7	2	2	.	1	.	.	4,894

Ages of 373 Widowers and 198 Widows married in the Year 1913.

—	15-	16-	17-	18-	19-	20-	21-	25-	30-	35-	40-	45-	50-	55-	60-	65-	70-	75-	80-	Total.
Widowers .	.	.	.	.	.	.	4	26	42	86	87	48	34	9	16	6	13	.	2	373
Widows .	.	.	.	.	.	.	4	23	35	42	47	26	11	1	4	1	2	2	.	198

Ages of 5,092 Husbands and their Wives in combination in the Year 1913.

YEARS. (Ages of Husbands)	AGES OF WIVES. 15-	16-	17-	18-	19-	20-	21-	25-	30-	35-	40-	45-	50-	55-	60-	65-	70-	75-	80-	Total Husbands	
15—	.	.	.	.	.	.	.	.	.	.	.	.	.	.	.	.	.	.	.	.	15—
16—	.	1	1	.	.	.	.	.	.	.	.	.	.	.	.	.	.	.	.	2	16—
17—	.	.	2	1	.	1	1	1	.	.	.	.	.	.	.	.	.	.	.	6	17—
18—	.	1	4	11	6	5	6	.	.	.	.	.	.	.	.	.	.	.	.	33	18—
19—	.	1	10	15	24	15	14	5	1	.	.	.	.	.	.	.	.	.	.	85	19—
20—	.	1	11	22	41	50	53	6	.	.	.	.	.	.	.	.	.	.	.	184	20—
21—	.	5	18	54	97	158	717	137	34	3	.	.	.	.	.	.	.	.	.	1,223	21—
25—	.	.	8	25	38	69	543	510	73	19	2	2	.	.	.	.	.	.	.	1,289	25—
30—	.	.	2	11	20	39	246	403	209	51	15	3	.	.	.	.	.	.	.	999	30—
35—	.		3	5	10	15	100	220	169	92	28	5	1	.	.	.	.	.	.	648	35—
40—	.	.	1	3	1	2	22	89	87	70	53	4	2	.	.	.	.	.	.	334	40—
45—	.	.	.	1	1	3	20	21	26	58	17	14	1	.	.	.	.	.	.	162	45—
50—	.	.	.	.	.	.	2	8	7	13	15	11	5	1	2	.	.	.	.	64	50—
55—	.	.	.	.	.	2	.	.	2	2	7	2	4	.	.	.	.	.	.	19	55—
60—	.	.	.	.	.	.	.	3	1	4	5	3	4	1	.	.	.	.	.	21	60—
65—	.	.	.	.	.	1	.	1	1	1	.	1	.	1	2	1	.	.	.	9	65—
70—	.	.	.	.	.	.	.	1	.	2	2	1	1	.	1	.	3	2	.	13	70—
75—	.	.	.	.	.	.	.	.	.	.	.	.	.	.	.	.	.	.	.	.	75—
80 & up	.	.	.	.	.	.	.	.	.	.	.	.	.	.	1	.	.	.	.	1	80 & up.
Total Wives,	.	9	60	148	238	360	1,724	1,405	610	315	144	46	18	3	6	1	3	2	.	5,092	Husbands.
																				5,092	Wives.

The Table read *vertically* shows the number of *Wives* at each age, with the ages of their Husbands when married:—Thus, of 60 *Wives* of the age 17 and under 18 years, *One* married a Husband aged 16 years; *Two* married Husbands aged 17 years, &c.

Read *horizontally* the Table shows the number of *Husbands* at each age, with the ages of their Wives when married:—Thus, of 184 *Husbands* of the age 20 and under 21 years, *One* married a Wife aged 16 years; *Eleven* married Wives aged 17 years, &c.

Ages of 4,616 Bachelors and 4,616 Spinsters who intermarried in the Year 1913.

YEARS. (Ages of Bachelors)	AGES OF SPINSTERS. 15-	16-	17-	18-	19-	20-	21-	25-	30-	35-	40-	45-	50-	55-	60-	65-	70-	75-	80-	Total Bachelors	
15—	.	.	.	.	.	.	.	.	.	.	.	.	.	.	.	.	.	.	.	.	15—
16—	.	1	1	.	.	.	.	.	.	.	.	.	.	.	.	.	.	.	.	2	16—
17—	.	.	2	1	.	1	1	1	.	.	.	.	.	.	.	.	.	.	.	6	17—
18—	.	1	4	11	6	5	6	.	.	.	.	.	.	.	.	.	.	.	.	33	18—
19—	.	1	10	15	24	15	13	5	1	.	.	.	.	.	.	.	.	.	.	84	19—
20—	.	1	11	22	41	50	53	6	.	.	.	.	.	.	.	.	.	.	.	184	20—
21—	.	5	18	54	97	157	713	134	28	2	.	.	.	.	.	.	.	.	.	1,208	21—
25—	.	.	8	25	38	68	530	490	66	15	2	2	.	.	.	.	.	.	.	1,244	25—
30—	.	.	2	11	19	38	237	384	190	47	10	.	.	.	.	.	.	.	.	938	30—
35—	.	.	3	4	8	14	90	193	145	67	17	2	.	.	.	.	.	.	.	543	35—
40—	.	.	1	2	1	1	18	74	66	44	25	1	.	.	.	.	.	.	.	233	40—
45—	.	.	.	1	1	3	14	17	18	43	3	3	.	.	.	.	.	.	.	103	45—
50—	.	.	.	.	.	.	1	5	2	6	4	4	3	.	.	.	.	.	.	25	50—
55—	.	.	.	.	.	1	.	.	2	.	2	.	1	.	.	.	.	.	.	6	55—
60—	.	.	.	.	.	.	.	.	.	4	.	.	1	.	.	.	.	.	.	5	60—
65—	.	.	.	.	.	.	.	.	.	.	.	.	.	.	1	.	.	.	.	1	65—
70—	.	.	.	.	.	.	.	1	.	.	.	.	.	.	.	.	.	.	.	1	70—
75—	.	.	.	.	.	.	.	.	.	.	.	.	.	.	.	.	.	.	.	.	75—
80 & up.	.	.	.	.	.	.	.	.	.	.	.	.	.	.	.	.	.	.	.	.	80 & up.
Total Spinsters.	.	9	60	146	235	353	1,676	1,310	518	228	63	12	5	.	1	.	.	.	.	4,616	Bachelors.
																				4,616	Spinsters.

Ages of 103 Bachelors and 103 Widows who intermarried in the Year 1913.

Years.	Ages of Widows. 15–	16–	17–	18–	19–	20–	21–	25–	30–	35–	40–	45–	50–	55–	60–	65–	70–	75–	80–	Total Bachelors.	
Ages of Bachelors. 15—	.	.	.	.	.	.	.	.	.	.	.	.	.	.	.	.	.	.	.	.	15—
16—	.	.	.	.	.	.	.	.	.	.	.	.	.	.	.	.	.	.	.	.	16—
17—	.	.	.	.	.	.	.	.	.	.	.	.	.	.	.	.	.	.	.	.	17—
18—	.	.	.	.	.	.	.	.	.	.	.	.	.	.	.	.	.	.	.	.	18—
19—	.	.	.	.	.	.	1	.	.	.	.	.	.	.	.	.	.	.	.	1	19—
20—	.	.	.	.	.	.	.	.	.	.	.	.	.	.	.	.	.	.	.	.	20—
21—	.	.	.	.	.	.	2	2	6	1	.	.	.	.	.	.	.	.	.	11	21—
25—	.	.	.	.	.	.	1	10	4	4	.	.	.	.	.	.	.	.	.	19	25—
30—	.	.	.	.	.	.	.	4	7	2	3	3	.	.	.	.	.	.	.	19	30—
35—	.	.	.	.	.	.	.	4	4	2	5	3	1	.	.	.	.	.	.	19	35—
40—	.	.	.	.	.	.	.	.	3	3	7	.	1	.	.	.	.	.	.	14	40—
45—	.	.	.	.	.	.	.	1	.	3	.	6	1	.	.	.	.	.	.	11	45—
50—	.	.	.	.	.	.	.	.	.	1	3	.	.	.	1	.	.	.	.	5	50—
55—	.	.	.	.	.	.	.	.	.	2	1	.	1	.	.	.	.	.	.	4	55—
60—	.	.	.	.	.	.	.	.	.	.	.	.	.	.	.	.	.	.	.	.	60—
65—	.	.	.	.	.	.	.	.	.	.	.	.	.	.	.	.	.	.	.	.	65—
70—	.	.	.	.	.	.	.	.	.	.	.	.	.	.	.	.	.	.	.	.	70—
75—	.	.	.	.	.	.	.	.	.	.	.	.	.	.	.	.	.	.	.	.	75—
80 & up.	.	.	.	.	.	.	.	.	.	.	.	.	.	.	.	.	.	.	.	.	80 & up.
Total Widows	.	.	.	.	.	.	4	21	24	18	19	12	4	.	1	.	.	.	.	103	Bachelors.
																				103	Widows.

Ages of 278 Widowers and 278 Spinsters who intermarried in the Year 1913.

Years.	Ages of Spinsters. 15–	16–	17–	18–	19–	20–	21–	25–	30–	35–	40–	45–	50–	55–	60–	65–	70–	75–	80–	Total Widowers.	
Ages of Widowers. 15—	.	.	.	.	.	.	.	.	.	.	.	.	.	.	.	.	.	.	.	.	15—
16—	.	.	.	.	.	.	.	.	.	.	.	.	.	.	.	.	.	.	.	.	16—
17—	.	.	.	.	.	.	.	.	.	.	.	.	.	.	.	.	.	.	.	.	17—
18—	.	.	.	.	.	.	.	.	.	.	.	.	.	.	.	.	.	.	.	.	18—
19—	.	.	.	.	.	.	.	.	.	.	.	.	.	.	.	.	.	.	.	.	19—
20—	.	.	.	.	.	.	.	.	.	.	.	.	.	.	.	.	.	.	.	.	20—
21—	.	.	.	.	.	1	2	1	.	.	.	.	.	.	.	.	.	.	.	4	21—
25—	.	.	.	.	.	1	12	10	2	.	.	.	.	.	.	.	.	.	.	25	25—
30—	.	.	.	.	1	1	9	14	10	2	.	.	.	.	.	.	.	.	.	37	30—
35—	.	.	.	1	2	1	10	22	20	12	3	.	.	.	.	.	.	.	.	71	35—
40—	.	.	.	1	.	1	4	15	15	17	12	1	.	.	.	.	.	.	.	66	40—
45—	.	.	.	.	.	.	6	3	5	7	7	1	.	.	.	.	.	.	.	29	45—
50—	.	.	.	.	.	.	1	3	4	5	5	1	1	.	.	.	.	.	.	20	50—
55—	.	.	.	.	.	1	.	.	.	.	1	2	.	1	.	.	.	.	.	5	55—
60—	.	.	.	.	.	.	.	3	1	.	4	2	.	.	.	.	.	.	.	10	60—
65—	.	.	.	.	.	1	.	1	.	.	.	1	.	.	.	.	.	.	.	3	65—
70—	.	.	.	.	.	.	.	.	.	2	2	.	1	1	.	.	.	.	.	6	70—
75—	.	.	.	.	.	.	.	.	.	.	.	.	.	.	.	.	.	.	.	.	75—
80 & up.	.	.	.	.	.	.	.	.	.	.	.	.	.	.	1	.	1	.	.	2	80 & up.
Total Widowers.	.	.	.	2	3	7	44	72	57	45	34	8	2	2	1	.	1	.	.	278	Widowers.
Total Spinsters.																				278	Spinsters.

Ages of 95 Widowers and 95 Widows who intermarried in the Year 1913.

Years.	Ages of Widows. 15–	16–	17–	18–	19–	20–	21–	25–	30–	35–	40–	45–	50–	55–	60–	65–	70–	75–	80–	Total Widowers.	
Ages of Widowers. 15—	.	.	.	.	.	.	.	.	.	.	.	.	.	.	.	.	.	.	.	.	15—
16—	.	.	.	.	.	.	.	.	.	.	.	.	.	.	.	.	.	.	.	.	16—
17—	.	.	.	.	.	.	.	.	.	.	.	.	.	.	.	.	.	.	.	.	17—
18—	.	.	.	.	.	.	.	.	.	.	.	.	.	.	.	.	.	.	.	.	18—
19—	.	.	.	.	.	.	.	.	.	.	.	.	.	.	.	.	.	.	.	.	19—
20—	.	.	.	.	.	.	.	.	.	.	.	.	.	.	.	.	.	.	.	.	20—
21—	.	.	.	.	.	.	.	.	.	.	.	.	.	.	.	.	.	.	.	.	21—
25—	.	.	.	.	.	.	.	.	1	.	.	.	.	.	.	.	.	.	.	1	25—
30—	.	.	.	.	.	.	.	1	2	.	2	.	.	.	.	.	.	.	.	5	30—
35—	.	.	.	.	.	.	.	1	.	11	3	.	.	.	.	.	.	.	.	15	35—
40—	.	.	.	.	.	.	.	.	3	6	9	2	1	.	.	.	.	.	.	21	40—
45—	.	.	.	.	.	.	.	.	3	5	7	4	.	.	.	.	.	.	.	19	45—
50—	.	.	.	.	.	.	.	.	1	1	3	6	2	.	1	.	.	.	.	14	50—
55—	.	.	.	.	.	.	.	.	.	.	3	.	1	.	.	.	.	.	.	4	55—
60—	.	.	.	.	.	.	.	.	.	.	1	1	3	1	.	.	.	.	.	6	60—
65—	.	.	.	.	.	.	.	.	1	1	.	.	.	.	1	.	.	.	.	3	65—
70—	.	.	.	.	.	.	.	.	.	.	.	1	.	.	1	1	2	2	.	7	70—
75—	.	.	.	.	.	.	.	.	.	.	.	.	.	.	.	.	.	.	.	.	75—
80 & up.	.	.	.	.	.	.	.	.	.	.	.	.	.	.	.	.	.	.	.	.	80 & up.
Total Widows	.	.	.	.	.	.	.	2	11	24	28	14	7	1	3	1	2	2	.	95	Widowers.
																				95	Widows.

BIRTHS registered in Ireland in the Four Quarters ending
(Exclusive of

PROVINCES AND COUNTIES.	MALES AND FEMALES.				
	TOTAL.	Registered in the Quarter ending the last day of			
		March.	June.	September.	December.
IRELAND.	100,094	25,486	26,578	24,696	23,334
No. PROVINCES.					
I. LEINSTER,	27,088	6,853	7,235	6,736	6,264
II. MUNSTER,	22,820	5,762	5,975	5,653	5,430
III. ULSTER,	36,883	9,349	9,958	9,076	8,500
IV. CONNAUGHT,	13,303	3,522	3,410	3,231	3,140
I.—PROVINCE OF					
No. 1 CARLOW,	768	204	184	206	174
2 DUBLIN,	3,109	763	847	769	730
3 DUBLIN CO. BOROUGH,	9,604	2,432	2,591	2,365	2,216
4 KILDARE,	1,440	341	410	357	332
5 KILKENNY,	1,632	405	477	405	345
6 KING'S,	1,180	316	297	297	270
7 LONGFORD,	886	226	248	208	204
8 LOUTH,	1,409	350	364	359	336
9 MEATH,	1,317	344	350	325	298
10 QUEEN'S,	1,137	282	295	287	273
11 WESTMEATH,	1,192	322	308	294	268
12 WEXFORD,	2,219	559	570	571	519
13 WICKLOW,	1,195	309	294	293	299
II.—PROVINCE OF					
14 CLARE,	1,982	548	494	458	482
15 CORK CO. and CO. BOROUGH,	8,568	2,173	2,219	2,118	2,058
16 KERRY,	3,609	901	1,004	906	798
17 LIMERICK CO. and CO. BOROUGH,	3,570	903	932	889	846
18 TIPPERARY, North Riding,	1,247	313	349	291	294
19 TIPPERARY, South Riding,	1,980	439	524	504	513
20 WATERFORD CO. and CO. BOROUGH,	1,864	485	453	487	439
III.—PROVINCE OF					
21 ANTRIM,	4,326	1,058	1,184	1,088	996
22 ARMAGH,	2,622	627	725	672	598
23 BELFAST CO. BOROUGH,	11,033	2,779	2,975	2,795	2,484
24 CAVAN,	1,854	476	485	443	450
25 DONEGAL,	3,736	1,004	954	873	905
26 DOWN,	4,426	1,162	1,226	1,028	1,010
27 FERMANAGH,	1,278	319	366	307	286
28 LONDONDERRY CO. and CO. BOROUGH,	3,204	804	890	800	710
29 MONAGHAN,	1,413	393	361	313	346
30 TYRONE,	2,991	727	792	757	715
IV.—PROVINCE OF					
31 GALWAY,	3,993	1,052	1,039	971	931
32 LEITRIM,	1,307	357	349	297	304
33 MAYO,	4,474	1,183	1,083	1,098	1,110
34 ROSCOMMON,	1,889	496	509	468	416
35 SLIGO,	1,640	434	430	397	379

March 31st, June 30th, September 30th, and December 31st, 1913.
still-born).

MALES.					FEMALES.					
Registered in the Quarter ending the last day of				TOTAL.	TOTAL.	Registered in the Quarter ending the last day of				PROVINCES AND COUNTIES.
March.	June.	September.	December.			March.	June.	September	December.	
12,934	13,643	12,622	11,959	51,158	48,936	12,552	12,935	12,074	11,375	**IRELAND.**
										PROVINCES.
3,530	3,757	3,410	3,245	13,942	13,146	3,323	3,478	3,326	3,019	**LEINSTER.**
2,886	2,984	2,897	2,795	11,562	11,258	2,876	2,991	2,756	2,635	**MUNSTER.**
4,691	5,121	4,667	4,313	18,792	18,091	4,658	4,837	4,409	4,187	**ULSTER.**
1,827	1,781	1,648	1,606	6,862	6,441	1,695	1,629	1,583	1,534	**CONNAUGHT.**
LEINSTER.										
116	77	109	99	401	367	88	107	97	75	CARLOW.
425	462	370	386	1,643	1,466	338	385	399	344	DUBLIN.
1,256	1,341	1,203	1,160	4,960	4,644	1,176	1,250	1,162	1,056	DUBLIN CO. BOROUGH
170	195	172	145	682	758	171	215	185	187	KILDARE.
203	260	212	170	845	787	202	217	193	175	KILKENNY.
162	165	156	140	623	557	154	132	141	130	KING'S.
106	114	103	110	433	453	120	134	105	94	LONGFORD.
170	192	190	184	736	673	180	172	169	152	LOUTH.
152	188	166	155	661	656	192	162	159	143	MEATH.
146	145	148	138	577	560	136	150	139	135	QUEEN'S.
170	176	141	124	611	581	152	132	153	144	WESTMEATH.
293	290	293	272	1,148	1,071	266	280	278	247	WEXFORD.
161	152	147	162	622	573	148	142	146	137	WICKLOW.
MUNSTER.										
265	241	222	254	982	1,000	283	253	236	228	CLARE.
1,077	1,108	1,077	1,088	4,350	4,218	1,096	1,111	1,041	970	CORK CO. and CO. BOROUGH.
444	518	468	407	1,837	1,772	457	486	438	391	KERRY.
479	465	469	424	1,837	1,733	424	467	420	422	LIMERICK CO. and CO. BOROUGH.
154	170	155	142	621	626	159	179	136	152	TIPPERARY, North Riding.
225	255	247	261	988	992	214	269	257	252	TIPPERARY, South Riding.
242	227	259	219	947	917	243	226	228	220	WATERFORD CO. and CO. BOROUGH.
ULSTER.										
537	612	553	509	2,211	2,115	521	572	535	487	ANTRIM.
313	350	336	303	1,302	1,320	314	375	336	295	ARMAGH.
1,366	1,546	1,444	1,271	5,627	5,406	1,413	1,429	1,351	1,213	BELFAST CO. BORO'.
263	251	222	236	972	882	213	234	221	214	CAVAN.
492	482	450	469	1,893	1,843	512	472	423	436	DONEGAL.
610	640	542	510	2,302	2,124	552	586	486	500	DOWN.
156	190	152	140	638	640	163	176	155	146	FERMANAGH.
382	449	419	344	1,594	1,610	422	441	381	366	LONDONDERRY CO. and CO. BOROUGH.
202	189	165	180	736	677	191	172	148	166	MONAGHAN.
370	412	384	351	1,517	1,474	357	380	373	364	TYRONE.
CONNAUGHT.										
535	540	459	458	1,992	2,001	517	499	512	473	GALWAY.
174	180	154	141	649	658	183	169	143	163	LEITRIM.
632	570	591	592	2,385	2,089	551	513	507	518	MAYO.
253	263	237	219	972	917	243	246	231	197	ROSCOMMON.
233	228	207	196	864	776	201	202	190	183	SLIGO.

BIRTHS registered in Ireland in the Four Quarters ending

I.—PROVINCE OF

No.	SUPERINTENDENT REGISTRARS' DISTRICTS.	MALES AND FEMALES. Total.	Registered in the Quarter ending the last day of March.	June.	Sept.	Dec.
	Carlow Co.					
1	BALTINGLASS, part of,	83	16	30	19	18
2	CARLOW, part of,	621	169	137	171	144
3	NEW ROSS, part of,	64	19	17	16	12
	Dublin Co.					
4	BALROTHERY,	386	101	101	100	84
5	CELBRIDGE, part of,	105	24	29	25	27
6	DUBLIN, NORTH, part of,	253	60	67	67	59
7	DUBLIN, SOUTH, part of,	1,457	365	394	344	354
8	RATHDOWN, part of,	908	213	256	233	206
	Dublin Co. Borough.					
9	DUBLIN, NORTH, part of,	5,319	1,344	1,391	1,308	1,276
10	DUBLIN, SOUTH, part of,	4,285	1,088	1,200	1,057	940
	Kildare Co.					
11	ATHY, part of,	356	92	103	74	87
12	BALTINGLASS, part of,	30	8	10	6	6
13	CELBRIDGE, part of,	171	39	52	41	39
14	EDENDERRY, part of,	111	20	31	32	28
15	NAAS, part of,	772	182	214	204	172
	Kilkenny Co.					
16	CALLAN, part of,	183	53	52	39	39
17	CARRICK-ON-SUIR, part of,	88	17	24	22	25
18	CASTLECOMER,	230	51	71	55	53
19	KILKENNY,	526	126	144	143	113
20	NEW ROSS, part of,	70	20	25	12	13
21	THOMASTOWN,	243	68	72	60	43
22	URLINGFORD, part of,	117	22	37	34	24
23	WATERFORD, part of,	175	48	52	40	35
	King's Co.					
24	BIRR, part of,	455	109	104	120	122
25	EDENDERRY, part of,	165	49	38	38	40
26	MOUNTMELLICK, part of,	64	20	20	10	14
27	ROSCREA, part of,	87	22	26	20	19
28	TULLAMORE, part of,	409	116	109	109	75
	Longford Co.					
29	BALLYMAHON, part of,	162	46	47	35	34
30	GRANARD, part of,	287	75	77	68	67
31	LONGFORD,	437	105	124	105	103
	Louth Co.					
32	ARDEE, part of,	221	54	66	43	58
33	DROGHEDA, part of,	403	99	108	106	90
34	DUNDALK,	785	197	190	210	188

March 31st, June 30th, September 30th, and December 31st, 1913—*continued.*

LEINSTER.

MALES.					FEMALES.					SUPERINTENDENT REGISTRARS' DISTRICTS.
Registered in the Quarter ending the last day of				Total.	Total.	Registered in the Quarter ending the last day of				
March.	June.	Sept.	Dec.			March.	June.	Sept.	Dec.	
										Carlow Co.
8	14	9	14	45	38	8	16	10	4	BALTINGLASS, part of.
96	55	93	75	319	302	73	82	78	69	CARLOW, part of.
12	8	7	10	37	27	7	9	9	2	NEW ROSS, part of.
										Dublin Co.
59	54	46	47	206	180	42	47	54	37	BALROTHERY.
15	13	13	15	56	49	9	16	12	12	CELBRIDGE, part of.
34	38	30	29	131	122	26	29	37	30	DUBLIN, NORTH, part of.
199	218	165	185	767	690	166	176	179	169	DUBLIN, SOUTH, part of.
118	139	116	110	483	425	95	117	117	96	RATHDOWN, part of.
										Dublin Co. Borough.
684	716	654	676	2,730	2,589	660	675	654	600	DUBLIN, NORTH, part of.
572	625	549	484	2,230	2,055	516	575	508	456	DUBLIN, SOUTH, part of.
										Kildare Co.
45	52	40	32	169	187	47	51	34	55	ATHY, part of.
2	6	2	2	12	18	6	4	4	4	BALTINGLASS, part of.
17	24	19	10	70	101	22	28	22	29	CELBRIDGE, part of.
11	10	16	16	53	58	9	21	16	12	EDENDERRY, part of.
95	103	95	85	378	394	87	111	109	87	NAAS, part of.
										Kilkenny Co.
24	21	20	22	87	96	29	31	19	17	CALLAN, part of.
10	14	10	18	52	36	7	10	12	7	CARRICK-ON-SUIR, part of.
22	36	31	25	114	116	29	35	24	28	CASTLECOMER.
62	79	82	54	277	249	64	65	61	59	KILKENNY.
9	15	7	8	39	31	11	10	5	5	NEW ROSS, part of.
37	44	26	17	124	119	31	28	34	26	THOMASTOWN.
11	21	14	9	55	62	11	16	20	15	URLINGFORD, part of.
28	30	22	17	97	78	20	22	18	18	WATERFORD, part of.
										King's Co.
56	57	66	65	244	211	53	47	54	57	BIRR, part of.
27	25	26	20	98	67	22	13	12	20	EDENDERRY, part of.
8	12	3	7	30	34	12	8	7	7	MOUNTMELLICK, part of.
13	14	8	8	43	44	9	12	12	11	ROSCREA, part of.
58	57	53	40	208	201	58	52	56	35	TULLAMORE, part of.
										Longford Co.
24	23	21	21	89	73	22	24	14	13	BALLYMAHON, part of.
29	35	31	36	131	156	46	42	37	31	GRANARD, part of.
53	56	51	53	213	224	52	68	54	50	LONGFORD.
										Louth Co.
28	39	26	33	126	95	26	27	17	25	ARDEE, part of.
46	49	57	48	200	203	53	59	49	42	DROGHEDA, part of.
96	104	107	103	410	375	101	86	103	85	DUNDALK.

BIRTHS registered in Ireland in the Four Quarters ending

I.—PROVINCE OF

SUPERINTENDENT REGISTRARS' DISTRICTS.	MALES AND FEMALES. Total.	Registered in the Quarter ending the last day of March.	June.	Sept.	Dec.
No. **Meath Co.**					
35 ARDEE, part of,	57	17	14	14	12
36 DROGHEDA, part of,	118	21	33	38	26
37 DUNSHAUGHLIN,	169	40	50	42	37
38 EDENDERRY, part of,	43	14	11	6	12
39 KELLS,	280	79	59	69	73
40 NAVAN,	279	70	75	74	60
41 OLDCASTLE, part of,	109	32	28	26	23
42 TRIM,	232	71	80	56	55
Queen's Co.					
43 ABBEYLEIX,	338	84	105	78	71
44 ATHY, part of,	122	26	35	35	26
45 CARLOW, part of,	75	21	17	27	10
46 MOUNTMELLICK, part of,	528	136	114	134	144
47 ROSCREA, part of,	74	15	24	13	22
Westmeath Co.					
48 ATHLONE, part of,	378	111	78	104	85
49 BALLYMAHON, part of,	48	19	10	4	15
50 DELVIN,	133	29	37	35	32
51 GRANARD, part of,	58	12	16	16	14
52 MULLINGAR,	543	144	160	124	115
53 TULLAMORE, part of,	32	7	7	11	7
Wexford Co.					
54 ENNISCORTHY,	618	147	175	143	153
55 GOREY,	336	82	87	86	81
56 NEW ROSS, part of,	464	108	113	134	109
57 WEXFORD,	801	222	195	208	176
Wicklow Co.					
58 BALTINGLASS, part of,	187	53	52	38	44
59 NAAS, part of,	49	10	13	15	11
60 RATHDOWN, part of,	235	56	58	63	58
61 RATHDRUM,	579	147	140	135	157
62 SHILLELAGH,	145	43	31	42	29

II.—PROVINCE OF

Clare Co.					
63 BALLYVAGHAN,	69	16	20	12	21
64 CORROFIN,	96	25	26	30	15
65 ENNIS,	361	94	82	83	102
66 ENNISTIMON	313	93	77	71	72

March 31st, June 30th, September 30th, and December 31st, 1913—*continued.*

LEINSTER—*continued.*

MALES.					FEMALES.					SUPERINTENDENT REGISTRARS' DISTRICTS.
Registered in the Quarter ending the last day of				Total.	Total.	Registered in the Quarter ending the last day of				
March.	June.	Sept.	Dec.			March.	June.	Sept.	Dec.	
										Meath Co.
11	8	4	7	30	27	6	6	10	5	ARDEE, part of
11	20	18	15	64	54	10	13	20	11	DROGHEDA, part of.
18	26	21	21	86	83	22	24	21	16	DUNSHAUGHLIN.
5	6	3	5	19	24	9	5	3	7	EDENDERRY, part of.
35	34	41	32	142	138	44	25	28	41	KELLS.
33	36	33	33	135	144	37	39	41	27	NAVAN.
12	17	16	12	57	52	20	11	10	11	OLDCASTLE, part of.
27	41	30	30	128	134	44	39	26	25	TRIM.
										Queen's Co.
40	54	44	38	176	162	44	51	34	33	ABBEYLEIX.
16	18	19	13	66	56	10	17	16	13	ATHY, part of.
12	7	12	6	37	38	9	10	15	4	CARLOW, part of.
71	59	66	71	267	261	65	55	68	73	MOUNTMELLICK, part of.
7	7	7	10	31	43	8	17	6	12	ROSCREA, part of.
										Westmeath Co.
60	45	48	43	196	182	51	33	56	42	ATHLONE, part of.
9	8	3	8	28	20	10	2	1	7	BALLYMAHON, part of.
18	22	17	12	69	64	11	15	18	20	DELVIN.
5	9	7	6	27	31	7	7	9	8	GRANARD, part of.
74	88	62	52	276	267	70	72	62	63	MULLINGAR.
4	4	4	3	15	17	3	3	7	4	TULLAMORE, part of.
										Wexford Co.
72	84	72	80	308	310	75	91	71	73	ENNISCORTHY.
48	48	39	45	180	156	34	39	47	36	GOREY.
52	57	74	65	248	216	56	56	60	44	NEW ROSS, part of.
121	101	108	82	412	389	101	94	100	94	WEXFORD.
										Wicklow Co.
30	22	18	22	92	95	23	30	20	22	BALTINGLASS, part of.
6	9	6	7	28	21	4	4	9	4	NAAS, part of.
34	34	31	39	138	97	22	24	32	19	RATHDOWN, part of.
73	72	71	80	296	283	74	68	64	77	RATHDRUM.
18	15	21	14	68	77	25	16	21	15	SHILLELAGH.

MUNSTER.

										Clare Co.
10	8	6	11	35	34	6	12	6	10	BALLYVAGHAN.
11	9	19	6	45	51	14	17	11	9	CORROFIN.
46	41	42	48	177	184	48	41	41	54	ENNIS.
46	43	30	40	159	154	47	34	41	32	ENNISTIMON.

BIRTHS registered in Ireland in the Four Quarters ending

II.—PROVINCE OF

SUPERINTENDENT REGISTRARS' DISTRICTS.	MALES AND FEMALES.				
	Total.	Registered in the Quarter ending the last day of			
		March.	June.	Sept.	Dec.
No. **Clare Co.**—*continued.*					
67 KILLADYSERT,	163	42	49	37	35
68 KILRUSH,	500	141	123	110	126
69 LIMERICK, part of,	142	46	33	30	33
70 SCARRIFF,	338	91	84	85	78
Cork Co. and Co. Borough.					
71 BANDON,	320	102	80	65	73
72 BANTRY,	273	71	68	79	55
73 CASTLETOWN,	279	54	83	72	70
74 CLONAKILTY,	361	92	98	83	88
75 CORK,	3,129	781	806	810	732
76 DUNMANWAY,	297	75	87	68	67
77 FERMOY,	473	115	123	100	135
78 KANTURK,	543	144	155	126	118
79 KILMALLOCK, part of,	109	24	26	31	28
80 KINSALE,	286	75	70	72	69
81 MACROOM,	433	110	103	106	114
82 MALLOW,	476	132	114	121	109
83 MIDDLETON,	344	79	95	72	98
84 MILLSTREET,	236	67	50	59	60
85 MITCHELSTOWN, part of,	175	41	48	40	46
86 SKIBBEREEN,	491	127	122	129	113
87 SKULL,	151	33	40	45	33
88 YOUGHAL, part of,	192	51	51	40	50
Kerry Co.					
89 CAHERSIVEEN,	483	143	126	122	92
90 DINGLE,	401	70	131	113	87
91 KENMARE,	271	66	71	76	58
92 KILLARNEY,	778	197	222	175	184
93 LISTOWEL, part of,	695	174	187	183	151
94 TRALEE,	981	251	267	237	226
Limerick Co. and Co. Borough.					
95 CROOM,	250	83	48	54	65
96 KILMALLOCK, part of,	493	123	122	147	101
97 LIMERICK, part of,	1,543	367	416	375	385
98 LISTOWEL, part of,	90	28	22	24	16
99 MITCHELSTOWN, part of.	112	31	30	27	24
100 NEWCASTLE,	622	146	179	142	155
101 RATHKEALE,	297	82	70	72	73
102 TIPPERARY, part of,	163	43	45	48	27

March 31st, June 30th, September 30th, and December 31st, 1913—*continued.*

MUNSTER—*continued.*

MALES.					FEMALES.					
Registered in the Quarter ending the last day of				Total.	Total.	Registered in the Quarter ending the last day of				SUPERINTENDENT REGISTRARS' DISTRICTS.
March.	June.	Sept.	Dec.			March.	June.	Sept.	Dec.	
										Clare Co.—*continued.*
24	21	15	22	82	81	18	28	22	13	KILLADYSERT.
65	60	53	65	243	257	76	63	57	61	KILRUSH.
19	18	19	17	73	69	27	15	11	16	LIMERICK, part of
44	41	38	45	168	170	47	43	47	33	SCARRIFF.
										Cork Co. and Co. Borough.
49	36	35	37	157	163	53	44	30	36	BANDON.
37	36	45	32	150	123	34	32	34	23	BANTRY.
30	46	42	34	152	127	24	37	30	36	CASTLETOWN.
51	45	38	49	183	178	41	53	45	39	CLONAKILTY.
378	406	394	394	1,572	1,557	403	400	416	338	CORK.
40	45	30	31	146	151	35	42	38	36	DUNMANWAY.
54	65	46	68	233	240	61	58	54	67	FERMOY.
70	73	68	57	268	275	74	82	58	61	KANTURK.
10	16	15	13	54	55	14	10	16	15	KILMALLOCK, part of.
38	40	34	33	145	141	37	30	38	36	KINSALE.
53	50	60	63	226	207	57	53	46	51	MACROOM.
73	57	55	61	246	230	59	57	66	48	MALLOW.
33	45	39	49	166	178	46	50	33	49	MIDDLETON.
32	26	35	34	127	109	35	24	24	26	MILLSTREET.
23	28	20	27	98	77	18	20	20	19	MITCHELSTOWN, part of.
59	50	73	62	244	247	68	72	56	51	SKIBBEREEN.
17	22	26	17	82	69	16	18	19	16	SKULL.
30	22	22	27	101	91	21	29	18	23	YOUGHAL, part of.
										Kerry Co.
66	63	58	43	230	253	77	63	64	49	CAHERSIVEEN.
36	63	58	44	201	200	34	68	55	43	DINGLE.
41	36	45	27	149	122	25	35	31	31	KENMARE.
79	116	95	102	392	386	118	106	80	82	KILLARNEY.
82	94	99	83	358	337	92	93	84	68	LISTOWEL, part of.
140	146	113	108	507	474	111	121	124	118	TRALEE.
										Limerick Co. and Co. Borough.
48	24	26	41	139	111	35	24	28	24	CROOM.
75	53	88	55	271	222	48	69	59	46	KILMALLOCK, part of.
193	206	191	186	776	767	174	210	184	199	LIMERICK, part of.
7	11	8	5	31	59	21	11	16	11	LISTOWEL, part of.
21	15	17	10	63	49	10	15	10	14	MITCHELSTOWN, part of.
70	92	72	71	305	317	76	87	70	84	NEWCASTLE.
48	40	40	37	165	132	34	30	32	36	RATHKEALE.
17	24	27	19	87	76	26	21	21	8	TIPPERARY, part of.

BIRTHS registered in Ireland in the Four Quarters ending

II.—PROVINCE OF

No.	SUPERINTENDENT REGISTRARS' DISTRICTS.	MALES AND FEMALES. Total.	Registered in the Quarter ending the last day of March	June.	Sept.	Dec.
	Tipperary Co. N.R.					
103	BIRR, part of,	29	8	4	4	13
104	BORRISOKANE,	165	45	48	38	34
105	NENAGH,	427	96	130	106	95
106	ROSCREA, part of,	171	49	42	46	34
107	THURLES,	455	115	125	97	118
	Tipperary Co. S.R.					
108	CALLAN, part of,	114	26	27	32	29
109	CARRICK-ON-SUIR, part of,	184	43	56	45	40
110	CASHEL,	453	88	137	101	127
111	CLOGHEEN,	281	70	62	77	72
112	CLONMEL, part of,	338	72	90	95	81
113	TIPPERARY, part of,	560	131	138	141	150
114	URLINGFORD, part of,	50	9	14	13	14
	Waterford Co. and Co. Borough.					
115	CARRICK-ON-SUIR, part of,	108	37	20	22	29
116	CLONMEL, part of,	64	20	16	14	14
117	DUNGARVAN,	302	89	77	68	68
118	KILMACTHOMAS,	133	31	25	48	29
119	LISMORE,	237	51	74	60	52
120	WATERFORD, part of,	939	239	222	254	224
121	YOUGHAL, part of,	81	18	19	21	23

III.—PROVINCE OF

	Antrim Co.					
122	ANTRIM,	630	132	187	166	145
123	BALLYCASTLE,	261	71	54	66	70
124	BALLYMENA,	1,037	242	297	246	252
125	BALLYMONEY,	566	154	153	130	129
126	BELFAST, part of,	265	69	72	61	63
127	LARNE,	885	222	223	246	194
128	LISBURN, part of,	638	156	186	162	134
129	LURGAN, part of,	44	12	12	11	9
	Armagh Co.					
130	ARMAGH,	875	213	237	219	206
131	BANBRIDGE, part of,	127	32	39	26	30
132	CASTLEBLAYNEY, part of,	196	41	45	59	51
133	LURGAN, part of,	994	240	294	250	210
134	NEWRY, part of,	430	101	110	118	101

March 31st, June 30th, September 30th, and December 31st, 1913—*continued.*

MUNSTER—*continued.*

MALES.					FEMALES.					
Registered in the Quarter ending the last day of				Total.	Total.	Registered in the Quarter ending the last day of				SUPERINTENDENT REGISTRARS' DISTRICTS.
March.	June.	Sept.	Dec.			March.	June.	Sept.	Dec.	
										Tipperary Co. N.R.
5	2	1	10	18	11	3	2	3	3	BIRR, part of.
18	20	26	16	80	85	27	28	12	18	BORRISOKANE.
53	70	57	42	222	205	43	60	49	53	NENAGH.
21	20	25	15	81	90	28	22	21	19	ROSCREA, part of.
57	58	46	59	220	235	58	67	51	59	THURLES.
										Tipperary Co. S.R.
14	12	18	12	56	58	12	15	14	17	CALLAN, part of.
22	27	22	20	91	93	21	29	23	20	CARRICK-ON-SUIR, part of.
49	73	53	68	243	210	39	64	48	59	CASHEL.
33	28	31	37	129	152	37	34	46	35	CLOGHEEN.
30	42	57	38	167	171	42	48	38	43	CLONMEL, part of.
72	64	64	76	276	284	59	74	77	74	TIPPERARY, part of.
5	9	2	10	26	24	4	5	11	4	URLINGFORD, part of.
										Waterford Co. and Co. Borough.
20	7	12	17	56	52	17	13	10	12	CARRICK-ON-SUIR, part of.
13	12	9	7	41	23	7	4	5	7	CLONMEL, part of.
45	34	27	36	142	160	44	43	41	32	DUNGARVAN.
12	13	23	15	63	70	19	12	25	14	KILMACTHOMAS.
21	35	38	26	120	117	30	39	22	26	LISMORE
121	112	143	108	484	455	118	110	111	116	WATERFORD, part of.
10	14	7	10	41	40	8	5	14	13	YOUGHAL, part of.

ULSTER.

										Antrim Co.
80	96	93	67	336	294	52	91	73	78	ANTRIM.
37	27	30	34	128	133	34	27	36	36	BALLYCASTLE
115	151	121	131	518	519	127	146	125	121	BALLYMENA.
79	91	67	64	301	265	75	62	63	65	BALLYMONEY.
39	37	32	33	141	124	30	35	29	30	BELFAST, part of.
106	115	122	107	450	435	116	108	124	87	LARNE.
78	89	80	67	314	324	78	97	82	67	LISBURN, part of.
3	6	8	6	23	21	9	6	3	3	LURGAN, part of
										Armagh Co.
112	112	109	111	444	431	101	125	110	95	ARMAGH.
13	15	12	16	56	71	19	24	14	14	BANBRIDGE, part of.
19	25	33	25	102	94	22	20	26	26	CASTLEBLAYNEY, part of.
121	145	125	96	487	507	119	149	125	114	LURGAN, part of.
48	53	57	55	213	217	53	57	61	46	NEWRY, part of.

BIRTHS registered in Ireland in the Four Quarters ending

III.—PROVINCE OF

No.	SUPERINTENDENT REGISTRARS' DISTRICTS.	MALES AND FEMALES Total.	Registered in the Quarter ending the last day of March.	June.	Sept.	Dec.
	Belfast Co. Borough.					
135	BELFAST, part of,	11,033	2,779	2,975	2,795	2,484
	Cavan Co.					
136	BAILIEBOROUGH,	305	90	68	77	70
137	BAWNBOY, part of,	178	53	51	37	37
138	CAVAN,	709	177	199	169	164
139	COOTEHILL, part of,	276	65	79	66	66
140	ENNISKILLEN, part of,	104	21	18	29	36
141	GRANARD, part of,	86	20	17	24	25
142	OLDCASTLE, part of,	196	50	53	41	52
	Donegal Co.					
143	BALLYSHANNON, part of,	188	52	54	46	36
144	DONEGAL,	385	93	102	102	88
145	DUNFANAGHY,	373	121	101	74	77
146	GLENTIES,	773	222	192	152	207
147	INISHOWEN,	668	166	165	179	158
148	LETTERKENNY,	239	62	61	69	47
149	LONDONDERRY, part of,	172	37	44	46	45
150	MILLFORD,	420	105	109	93	113
151	STRABANE, part of,	230	56	62	45	67
152	STRANORLAR,	288	90	64	67	67
	Down Co.					
153	BANBRIDGE, part of,	760	205	202	173	180
154	BELFAST, part of,	200	44	60	47	49
155	DOWNPATRICK,	842	248	232	181	181
156	KILKEEL,	389	88	108	92	101
157	LISBURN, part of,	378	88	111	99	80
158	LURGAN, part of,	234	48	78	58	50
159	NEWRY, part of,	591	178	156	134	123
160	NEWTOWNARDS,	1,032	263	279	244	246
	Fermanagh Co.					
161	BALLYSHANNON, part of,	125	36	34	31	24
162	CLONES, part of,	160	38	39	44	39
163	ENNISKILLEN, part of,	476	123	143	101	109
164	IRVINESTOWN, part of,	193	43	53	52	45
165	LISNASKEA,	324	79	97	79	69
	Londonderry Co. and Co. Borough.					
166	COLERAINE,	651	154	178	176	143
167	LIMAVADY,	454	117	124	111	102
168	LONDONDERRY, part of,	1,400	342	400	343	315
169	MAGHERAFELT,	699	191	188	170	150

March 31st, June 30th, September 30th, and December 31st, 1913—*continued.*

ULSTER—*continued.*

MALES.					FEMALES.					
Registered in the Quarter ending the last day of				Total.	Total.	Registered in the Quarter ending the last day of				SUPERINTENDENT REGISTRARS' DISTRICTS.
March.	June.	Sept.	Dec.			March.	June.	Sept.	Dec.	
										Belfast Co. Borough.
1,366	1,546	1,444	1,271	5,627	5,406	1,413	1,429	1,351	1,213	BELFAST, part of.
										Cavan Co.
51	29	39	42	161	144	39	39	38	28	BAILIEBOROUGH.
30	31	16	16	93	85	23	20	21	21	BAWNBOY, part of.
91	100	84	83	358	351	86	99	85	81	CAVAN.
35	41	37	38	151	125	30	38	29	28	COOTEHILL, part of.
12	12	17	16	57	47	9	6	12	20	ENNISKILLEN, part of.
11	12	11	16	50	36	9	5	13	9	GRANARD, part of.
33	26	18	25	102	94	17	27	23	27	OLDCASTLE, part of.
										Donegal Co.
28	28	18	20	94	94	24	26	28	16	BALLYSHANNON, part of.
42	48	53	45	188	197	51	54	49	43	DONEGAL.
55	66	37	39	197	176	66	35	37	38	DUNFANAGHY.
104	80	85	103	372	401	118	112	67	104	GLENTIES.
87	79	95	83	344	324	79	86	84	75	INISHOWEN.
27	35	44	21	127	112	35	26	25	26	LETTERKENNY.
18	21	19	24	82	90	19	23	27	21	LONDONDERRY, part of.
57	57	49	68	231	189	48	52	44	45	MILLFORD.
28	32	21	30	111	119	28	30	24	37	STRABANE, part of.
46	36	29	36	147	141	44	28	38	31	STRANORLAR.
										Down Co.
100	107	93	96	396	364	105	95	80	84	BANBRIDGE, part of.
25	32	26	31	114	86	19	28	21	18	BELFAST, part of.
136	111	97	82	426	416	112	121	84	99	DOWNPATRICK
41	58	51	51	201	188	47	50	41	50	KILKEEL.
45	67	52	38	202	176	43	44	47	42	LISBURN, part of.
25	42	34	22	123	111	23	36	24	28	LURGAN, part of.
96	65	63	59	283	308	82	91	71	64	NEWRY, part of.
142	158	126	131	557	475	121	121	118	115	NEWTOWNARDS
										Fermanagh Co.
22	22	18	7	69	56	14	12	13	17	BALLYSHANNON, part of.
19	19	21	20	79	81	19	20	23	19	CLONES, part of.
60	62	49	55	226	250	63	81	52	54	ENNISKILLEN, part of.
16	32	26	22	96	97	27	21	26	23	IRVINESTOWN, part of.
39	55	38	36	168	156	40	42	41	33	LISNASKEA.
										Londonderry Co. and Co. Borough.
66	77	92	72	307	344	88	101	84	71	COLERAINE.
54	72	60	46	232	222	63	52	51	56	LIMAVADY.
177	192	181	150	700	700	165	208	162	165	LONDONDERRY, part of.
85	108	86	76	355	344	106	80	84	74	MAGHERAFELT

BIRTHS registered in Ireland in the Four Quarters ending

III.—PROVINCE OF

No.	SUPERINTENDENT REGISTRARS' DISTRICTS.	MALES AND FEMALES. Total.	Registered in the Quarter ending the last day of March.	June.	Sept.	Dec.
	Monaghan Co.					
170	CARRICKMACROSS,	313	88	97	54	74
171	CASTLEBLAYNEY, part of,	328	89	72	87	80
172	CLONES, part of,	170	50	45	40	35
173	COOTEHILL, part of,	103	31	22	25	25
174	MONAGHAN,	499	135	125	107	132
	Tyrone Co.					
175	CASTLEDERG,	220	53	60	49	58
176	CLOGHER,	285	71	66	88	60
177	COOKSTOWN,	498	125	157	114	102
178	DUNGANNON,	579	130	150	158	141
179	IRVINESTOWN, part of,	78	24	13	25	16
180	OMAGH,	789	179	194	201	215
181	STRABANE, part of,	542	145	152	122	123

IV.—PROVINCE OF

	Galway Co.					
182	BALLINASLOE, part of,	315	83	75	87	70
183	CLIFDEN,	338	97	89	72	80
184	GALWAY,	895	252	211	224	208
185	GLENNAMADDY,	305	77	84	71	73
186	GORT,	243	65	69	53	56
187	LOUGHREA,	390	101	105	102	82
188	MOUNT BELLEW,	312	97	75	70	70
189	OUGHTERARD,	388	102	116	91	79
190	PORTUMNA,	195	54	49	46	46
191	TUAM,	612	124	166	155	167
	Leitrim Co.					
192	BALLYSHANNON, part of,	91	20	28	20	23
193	BAWNBOY, part of,	161	40	35	50	36
194	CARRICK-ON-SHANNON, part of	244	76	67	36	65
195	MANORHAMILTON,	450	118	125	105	102
196	MOHILL,	361	103	94	86	78
	Mayo Co.					
197	BALLINA,	513	132	126	136	119
198	BALLINROBE,	461	97	137	123	104
199	BELMULLET,	364	103	73	93	95
200	CASTLEBAR,	365	157	145	144	119

March 31st, June 30th, September 30th, and December 31st, 1913—*continued.*

ULSTER—*continued.*

MALES.					FEMALES.					
Registered in the Quarter ending the last day of				Total.	Total.	Registered in the Quarter ending the last day of				SUPERINTENDENT REGISTRARS' DISTRICTS.
March.	June.	Sept.	Dec.			March.	June.	Sept.	Dec.	
										Monaghan Co.
42	55	30	41	168	145	46	42	24	33	CARRICKMACROSS.
46	42	49	38	175	153	43	30	38	42	CASTLEBLAYNEY, part of.
25	15	18	17	75	95	25	30	2	18	CLONES, part of.
14	15	15	14	58	45	17	7	10	11	COOTEHILL, part of.
75	62	53	70	260	239	60	63	54	62	MONAGHAN.
										Tyrone Co.
32	28	24	26	110	110	21	32	25	32	CASTLEDERG.
40	40	40	25	145	140	31	26	48	35	CLOGHER.
62	79	63	50	254	244	63	78	51	52	COOKSTOWN.
61	85	88	69	303	276	69	65	70	72	DUNGANNON.
12	6	13	9	40	38	12	7	12	7	IRVINESTOWN, part of.
90	96	98	110	394	395	89	98	103	105	OMAGH.
73	78	58	62	271	271	72	74	64	61	STRABANE, part of

CONNAUGHT.

										Galway Co.
34	42	41	38	155	160	49	33	46	32	BALLINASLOE, part of.
47	52	30	37	166	172	50	37	42	43	CLIFDEN.
117	109	112	106	444	451	135	102	112	102	GALWAY.
42	44	33	37	156	149	35	40	38	36	GLENNAMADDY.
35	32	20	31	118	125	30	37	33	25	GORT.
50	55	45	43	193	197	51	50	57	39	LOUGHREA.
45	44	32	37	158	154	52	31	38	33	MOUNT BELLEW.
68	56	44	36	204	184	34	60	47	43	OUGHTERARD.
33	22	22	15	92	103	21	27	24	31	PORTUMNA.
64	84	80	78	306	306	60	82	75	89	TUAM.
										Leitrim Co.
10	17	10	9	46	45	10	11	10	14	BALLYSHANNON, part of.
17	17	17	13	64	97	23	18	33	23	BAWNBOY, part of.
41	27	19	31	118	126	35	40	17	34	CARRICK-ON-SHANNON, part of.
58	69	53	51	231	219	60	56	52	51	MANORHAMILTON.
48	50	55	37	190	171	55	44	31	41	MOHILL.
										Mayo Co.
70	60	70	65	265	248	62	66	66	54	BALLINA.
57	60	74	55	246	215	40	77	49	49	BALLINROBE.
63	43	45	49	200	164	40	30	48	46	BELMULLET.
84	75	89	59	307	258	73	70	55	60	CASTLEBAR.

BIRTHS registered in Ireland in the Four Quarters ending

IV.—PROVINCE OF

SUPERINTENDENT REGISTRARS' DISTRICTS.	MALES AND FEMALES.				
	Total.	Registered in the Quarter ending the last day of			
		March.	June.	Sept.	Dec.
No. **Mayo Co.**—*continued.*					
201 CLAREMORRIS, ...	539	139	145	113	142
202 KILLALA, ...	169	47	50	39	33
203 SWINEFORD, ...	1,017	294	218	215	290
204 WESTPORT, ...	846	214	189	235	208
Roscommon Co.					
205 ATHLONE, part of, ...	247	57	78	67	45
206 BALLINASLOE, part of, ...	55	15	13	15	12
207 BOYLE, part of, ...	306	68	89	69	80
208 CARRICK-ON-SHANNON, part of.	101	25	26	22	28
209 CASTLEREAGH, ...	648	183	175	150	140
210 ROSCOMMON, ...	272	71	66	84	51
211 STROKESTOWN, ...	260	77	62	61	60
Sligo Co.					
212 BOYLE, part of, ...	245	66	74	50	55
213 DROMORE WEST, ...	248	75	52	67	54
214 SLIGO, ...	774	201	193	198	182
215 TOBERCURRY, ...	373	92	111	82	88

March 31st, June 30th, September 30th, and December 31st, 1913—*continued.*

CONNAUGHT—*continued.*

MALES.					FEMALES.					SUPERINTENDENT REGISTRARS' DISTRICTS.
Registered in the Quarter ending the last day of				Total.	Total.	Registered in the Quarter ending the last day of				
March.	June.	Sept.	Dec.			March.	June.	Sept.	Dec.	
										Mayo Co.—*con.*
67	77	55	76	275	264	72	68	58	66	CLAREMORRIS.
26	26	22	22	96	73	21	24	17	11	KILLALA.
152	129	120	152	553	464	142	89	95	138	SWINEFORD.
113	100	116	114	443	403	101	89	119	94	WESTPORT.
										Roscommon Co.
23	41	31	22	117	130	34	37	36	23	ATHLONE, part of.
7	7	9	10	33	22	8	6	6	2	BALLINASLOE, part of.
41	45	34	39	159	147	27	44	35	41	BOYLE, part of.
13	15	9	15	52	49	12	11	13	13	CARRICK-ON-SHANNON, part of.
91	93	86	78	348	300	92	82	64	62	CASTLEREAGH.
38	35	39	28	140	132	33	31	45	23	ROSCOMMON.
40	27	29	27	123	137	37	35	32	33	STROKESTOWN.
										Sligo Co.
31	33	22	30	116	129	35	41	28	25	BOYLE, part of.
44	30	36	27	137	111	31	22	31	27	DROMORE WEST.
115	104	108	86	413	361	86	89	90	96	SLIGO.
43	61	41	53	198	175	49	50	41	35	TOBERCURRY.

BIRTHS Registered in Ireland in the Four Quarters ending March 31st, June 30th, September 30th, and December 31st, 1913, in each SUPERINTENDENT REGISTRAR'S DISTRICT or POOR LAW UNION.

Number or Numbers of Union in preceding Abstracts.	SUPERINTENDENT REGISTRARS' DISTRICTS OR POOR LAW UNIONS.	MALES AND FEMALES.					MALES.					FEMALES.				
		Total.	Registered in the Quarter ending the last day of				Registered in the Quarter ending the last day of				Total.	Total.	Registered in the Quarter ending the last day of			
			Mar.	June.	Sept.	Dec.	Mar.	June.	Sept.	Dec.			Mar.	June.	Sept.	Dec.
43	Abbeyleix, ..	338	84	105	78	71	40	54	44	38	176	162	44	51	34	33
122	Antrim, ..	630	132	187	166	145	80	96	93	67	336	294	52	91	73	78
32, 35	Ardee, ..	278	71	80	57	70	39	47	30	40	156	122	32	33	27	30
130	Armagh, ..	875	213	237	219	206	112	112	109	111	444	431	101	125	110	95
48. 205	Athlone, ..	625	168	156	171	130	83	86	79	65	313	312	85	70	92	65
11, 44	Athy, ..	478	118	138	109	113	61	70	59	45	235	243	57	68	50	68
136	Bailieborough,	305	90	68	77	70	51	29	39	42	161	144	39	39	38	28
197	Ballina, ..	513	132	126	136	119	70	60	70	65	265	248	62	66	66	54
182, 206	Ballinasloe, ..	370	98	88	102	82	41	49	50	48	188	182	57	39	52	34
198	Ballinrobe, ..	461	97	137	123	104	57	60	74	55	246	215	40	77	49	49
123	Ballycastle, ..	261	71	54	66	70	37	27	30	34	128	133	34	27	36	36
29, 49	Ballymahon, ..	210	65	57	39	49	33	31	24	29	117	93	32	26	15	20
124	Ballymena, ..	1,037	242	297	246	252	115	151	121	131	518	519	127	146	125	121
125	Ballymoney, ..	566	154	153	130	129	79	91	67	64	301	265	75	62	63	65
143, 161, 192	Ballyshannon,	404	108	116	97	83	60	67	46	36	209	195	48	49	51	47
63	Ballyvaghan,	69	16	20	12	21	10	8	6	11	35	34	6	12	6	10
4	Balrothery, ..	386	101	101	100	84	59	54	46	47	206	180	42	47	54	37
1, 12, 58	Baltinglass, ..	300	77	92	63	68	40	42	29	38	149	151	37	50	34	30
131, 153	Banbridge, ..	887	237	241	199	210	113	122	105	112	452	435	124	119	94	98
71	Bandon, ..	320	102	80	65	73	49	36	35	37	157	163	53	44	30	36
72	Bantry, ..	273	71	68	79	55	37	36	45	32	150	123	34	32	34	23
137, 193	Bawnboy, ..	339	93	86	87	73	47	48	33	29	157	182	46	38	54	44
126, 135, 154	Belfast, ..	11,498	2,892	3,107	2,903	2,596	1,430	1,615	1,502	1,335	5,882	5,616	1,462	1,492	1,401	1,261
199	Belmullet, ..	364	103	73	93	95	63	43	45	49	200	164	40	30	48	46
24, 103	Birr, ..	484	117	108	124	135	61	59	67	75	262	222	56	49	57	60
104	Borrisokane, ..	165	45	48	38	34	18	20	26	16	80	85	27	28	12	18
207, 212	Boyle, ..	551	134	163	119	135	72	78	56	69	275	276	62	85	63	66
89	Cahersiveen, ..	483	143	126	122	92	66	63	58	43	230	253	77	63	64	49
16, 108	Callan, ..	297	79	79	71	68	38	33	38	34	143	154	41	46	33	34
2, 45	Carlow, ..	696	190	154	198	154	108	62	105	81	356	340	82	92	93	73
170	Carrickmacross,	313	88	97	54	74	42	55	30	41	168	145	46	42	24	33
194, 208	Carrick-on-Shan.	345	101	93	58	93	54	42	28	46	170	175	47	51	30	47
17, 109, 115	Carrick-on-Suir,	380	97	100	89	94	52	48	44	55	199	181	45	52	45	39
110	Cashel, ..	453	88	137	101	127	49	73	53	68	243	210	39	64	48	59
200	Castlebar, ..	565	157	145	144	119	84	75	89	59	307	258	73	70	55	60
132, 171	Castleblayney,	524	130	117	146	131	65	67	82	63	277	247	65	50	64	68
18	Castlecomer, ..	230	51	71	55	53	22	36	31	25	114	116	29	35	24	28
175	Castlederg, ..	220	53	60	49	58	32	28	24	26	110	110	21	32	25	32
209	Castlereagh, ..	648	183	175	150	140	91	93	86	78	348	300	92	82	64	62
73	Castletown, ..	279	54	83	72	70	30	46	42	34	152	127	24	37	30	36
138	Cavan, ..	709	177	199	169	164	91	100	84	83	358	351	86	99	85	81
5, 13	Celbridge, ..	276	63	81	66	66	32	37	32	25	126	150	31	44	34	41
201	Claremorris, ..	539	139	145	113	142	67	77	55	76	275	264	72	68	58	66
183	Clifden, ..	338	97	89	72	80	47	52	30	37	166	172	50	37	42	43
111	Clogheen, ..	281	70	62	77	72	33	28	31	37	129	152	37	34	46	35
176	Clogher, ..	285	71	66	88	60	40	40	40	25	145	140	31	26	48	35
74	Clonakilty, ..	361	92	98	83	88	51	45	38	49	183	178	41	53	45	39
162, 172	Clones, ..	330	88	84	84	74	44	34	39	37	154	176	44	50	45	37
112, 116	Clonmel, ..	402	92	106	109	95	43	54	66	45	208	194	49	52	43	50
166	Coleraine, ..	651	154	178	176	143	66	77	92	72	307	344	88	101	84	71
177	Cookstown, ..	498	125	157	114	102	62	79	63	50	254	244	63	78	51	52
139, 173	Cootehill, ..	379	96	101	91	91	49	56	52	52	209	170	47	45	39	39
75	Cork, ..	3,129	781	806	810	732	378	406	394	394	1,572	1,557	403	400	416	338
64	Corrofin, ..	96	25	26	30	15	11	9	19	6	45	51	14	17	11	9

BIRTHS Registered in Ireland in the Four Quarters ending March 31st, June 30th, September 30th, and December 31st, 1913, in each SUPERINTENDENT REGISTRAR'S DISTRICT or POOR LAW UNION—*continued.*

Number or Numbers of Union in preceding Abstracts.	SUPERINTENDENT REGISTRARS' DISTRICTS OR POOR LAW UNIONS.	MALES AND FEMALES.					MALES.					FEMALES.				
		Total.	Registered in the Quarter ending the last day of				Registered in the Quarter ending the last day of				Total.	Total	Registered in the Quarter ending the last day of			
			Mar.	June.	Sept.	Dec.	Mar.	June.	Sept.	Dec.			Mar.	June.	Sept.	Dec.
95	Croom, ..	250	83	48	54	65	48	24	26	41	139	111	35	24	28	24
50	Delvin, ..	133	29	37	35	32	18	22	17	12	69	64	11	15	18	20
90	Dingle, ..	401	70	131	113	87	36	63	58	44	201	200	34	68	55	43
144	Donegal, ..	385	93	102	102	88	42	48	53	45	188	197	51	54	49	43
155	Downpatrick,	842	248	232	181	181	136	111	97	82	426	416	112	121	84	99
33, 36	Drogheda. ..	521	120	141	144	116	57	69	75	63	264	257	63	72	69	53
213	Dromore West,	248	75	52	67	54	44	30	36	27	137	111	31	22	31	27
6, 9	Dublin, North,	5,572	1,404	1,458	1,375	1,335	718	754	684	705	2,861	2,711	686	704	691	630
7, 10	Dublin, South,	5,742	1,453	1,594	1,401	1,294	771	843	714	669	2,997	2,745	682	751	687	625
34	Dundalk, ..	785	197	190	210	188	96	104	107	103	410	375	101	86	103	85
145	Dunfanaghy, ..	373	121	101	74	77	55	66	37	39	197	176	66	35	37	38
178	Dungannon, ..	579	130	150	158	141	61	85	88	69	303	276	69	65	70	72
117	Dungarvan, ..	302	89	77	68	68	45	34	27	36	142	160	44	43	41	32
76	Dunmanway,	297	75	87	68	67	40	45	30	31	146	151	35	42	38	36
37	Dunshaughlin,	169	40	50	42	37	18	26	21	21	86	83	22	24	21	16
14, 25, 38	Edenderry, ..	319	83	80	76	80	43	41	45	41	170	149	40	39	31	39
65	Ennis, ..	361	94	82	83	102	46	41	42	48	177	184	48	41	41	54
54	Enniscorthy, ..	618	147	175	143	153	72	84	72	80	308	310	75	91	71	73
140, 163	Enniskillen, ..	580	144	161	130	145	72	74	66	71	283	297	72	87	64	74
66	Ennistimon, ..	313	93	77	71	72	46	43	30	40	159	154	47	34	41	32
77	Fermoy, ..	473	115	123	100	135	54	65	46	68	233	240	61	58	54	67
184	Galway, ..	895	252	211	224	208	117	109	112	106	444	451	135	102	112	102
185	Glennamaddy,	305	77	84	71	73	42	44	33	37	156	149	35	40	38	36
146	Glenties, ..	773	222	192	152	207	104	80	85	103	372	401	118	112	67	104
55	Gorey, ..	336	82	87	86	81	48	48	39	45	180	156	34	39	47	36
186	Gort, ..	243	65	69	53	56	35	32	20	31	118	125	30	37	33	25
30, 51, 141	Granard, ..	431	107	110	108	106	45	56	49	58	208	223	62	54	59	48
147	Inishowen, ..	668	166	165	179	158	87	79	95	83	344	324	79	86	84	75
164, 179	Irvinestown, ..	271	67	66	77	61	28	38	39	31	136	135	39	28	38	30
78	Kanturk, ..	543	144	155	126	118	70	73	68	57	268	275	74	82	58	61
39	Kells, ..	280	79	59	69	73	35	34	41	32	142	138	44	25	28	41
91	Kenmare, ..	271	66	71	76	58	41	36	45	27	149	122	25	35	31	31
156	Kilkeel, ..	389	88	108	92	101	41	58	51	51	201	188	47	50	41	50
19	Kilkenny, ..	526	126	144	143	113	62	79	82	54	277	249	64	65	61	59
67	Killadysert, ..	163	42	49	37	35	24	21	15	22	82	81	18	28	22	13
202	Killala, ..	169	47	50	39	33	26	26	22	22	96	73	21	24	17	11
92	Killarney, ..	778	197	222	175	184	79	116	95	102	392	386	118	106	80	82
118	Kilmacthomas,	133	31	25	48	29	12	13	23	15	63	70	19	12	25	14
79, 96	Kilmallock, ..	602	147	148	178	129	85	69	103	68	325	277	62	79	75	61
68	Kilrush, ..	500	141	123	110	126	65	60	53	65	243	257	76	63	57	61
80	Kinsale, ..	286	75	70	72	69	38	40	34	33	145	141	37	30	38	36
127	Larne, ..	885	222	223	246	194	106	115	122	107	450	435	116	108	124	87
148	Letterkenny, ..	239	62	61	69	47	27	35	44	21	127	112	35	26	25	26
167	Limavady, ..	454	117	124	111	102	54	72	60	46	232	222	63	52	51	56
69, 97	Limerick, ..	1,685	413	449	405	418	212	224	210	203	849	836	201	225	195	215
128, 157	Lisburn, .	1,016	244	297	261	214	123	156	132	105	516	500	121	141	129	109
119	Lismore, ..	237	51	74	60	52	21	35	38	26	120	117	30	39	22	26
165	Lisnaskea, ..	324	79	97	79	69	39	55	38	36	168	156	40	42	41	33
93, 98	Listowel, ..	785	202	209	207	167	89	105	107	88	389	396	113	104	100	79
149, 168	Londonderry,	1,572	379	444	389	360	195	213	200	174	782	790	184	231	189	186
31	Longford, ..	437	105	124	105	103	53	56	51	53	213	224	52	68	54	50
187	Loughrea, ..	390	101	105	102	82	50	55	45	43	193	197	51	50	57	39
129, 133, 158	Lurgan, ..	1,272	300	384	319	269	149	193	167	124	633	639	151	191	152	145
81	Macroom, ..	433	110	103	106	114	53	50	60	63	226	207	57	53	46	51

BIRTHS Registered in Ireland in the Four Quarters ending March 31st, June 30th, September 30th, and December 31st, 1913, in each SUPERINTENDENT REGISTRAR'S DISTRICT or POOR LAW UNION—*continued.*

Number or Numbers of Union in preceding Abstracts.	SUPERINTENDENT REGISTRARS' DISTRICTS OR POOR LAW UNIONS.	MALES AND FEMALES.					MALES.					FEMALES.				
		Total.	Registered in the Quarter ending the last day of				Registered in the Quarter ending the last day of				Total.	Total.	Registered in the Quarter ending the last day of			
			Mar.	June.	Sept.	Dec.	Mar.	June.	Sept.	Dec.			Mar.	June.	Sept.	Dec.
169	Magherafelt, ..	699	191	188	170	150	85	108	86	76	355	344	106	80	84	74
82	Mallow, ..	476	132	114	121	109	73	57	55	61	246	230	59	57	66	48
195	Manorhamilton,	450	118	125	105	102	58	69	53	51	231	219	60	56	52	51
83	Middleton, ..	344	79	95	72	98	33	45	39	49	166	178	46	50	33	49
150	Millford, ..	420	105	109	93	113	57	57	49	68	231	189	48	52	44	45
84	Millstreet, ..	236	67	50	59	60	32	26	35	34	127	109	35	24	24	26
85, 99	Mitchelstown,	287	72	78	67	70	44	43	37	37	161	126	28	35	30	33
196	Mohill, ..	361	103	94	86	78	48	50	55	37	190	171	55	44	31	41
174	Monaghan, ..	499	135	125	107	132	75	62	53	70	260	239	60	63	54	62
188	Mount Bellew,	312	97	75	70	70	45	44	32	37	158	154	52	31	38	33
26, 46	Mountmellick,	592	156	134	144	158	79	71	69	78	297	295	77	63	75	80
52	Mullingar, ..	543	144	160	124	115	74	88	62	52	276	267	70	72	62	63
15, 59	Naas, ..	821	192	227	219	183	101	112	101	92	406	415	91	115	118	91
40	Navan, ..	279	70	75	74	60	33	36	33	33	135	144	37	39	41	27
105	Nenagh, ..	427	96	130	106	95	53	70	57	42	222	205	43	60	49	53
100	Newcastle, ..	622	146	179	142	155	70	92	72	71	305	317	76	87	70	84
3, 20, 56	New Ross, ..	598	147	155	162	134	73	80	88	83	324	274	74	75	74	51
134, 159	Newry, ..	1,021	279	266	252	224	144	118	120	114	496	525	135	148	132	110
160	Newtownards,	1,032	263	279	244	246	142	158	126	131	557	475	121	121	118	115
41, 142	Oldcastle, ..	305	82	81	67	75	45	43	34	37	159	146	37	38	33	38
180	Omagh, ..	789	179	194	201	215	90	96	98	110	394	395	89	98	103	105
189	Oughterard, ..	388	102	116	91	79	68	56	44	36	204	184	34	60	47	43
190	Portumna, ..	195	54	49	46	46	33	22	22	15	92	103	21	27	24	31
8, 60	Rathdown, ..	1,143	269	314	296	264	152	173	147	149	621	522	117	141	149	115
61	Rathdrum, ..	579	147	140	135	157	73	72	71	80	296	283	74	68	64	77
101	Rathkeale, ..	297	82	70	72	73	48	40	40	37	165	132	34	30	32	36
210	Roscommon, ..	272	71	66	84	51	38	35	39	28	140	132	33	31	45	23
27, 47, 106	Roscrea, ..	332	86	92	79	75	41	41	40	33	155	177	45	51	39	42
70	Scarriff, ..	338	91	84	85	78	44	41	38	45	168	170	47	43	47	33
62	Shillelagh, ..	145	43	31	42	29	18	15	21	14	68	77	25	16	21	15
86	Skibbereen, ..	491	127	122	129	113	59	50	73	62	244	247	68	72	56	51
87	Skull, ..	151	33	40	45	33	17	22	26	17	82	69	16	18	19	16
214	Sligo, ..	774	201	193	198	182	115	104	108	86	413	361	86	89	90	96
151, 181	Strabane, ..	772	201	214	167	190	101	110	79	92	382	390	100	104	88	98
152	Stranorlar, ..	288	90	64	67	67	46	36	29	36	147	141	44	28	38	31
211	Strokestown, ..	260	77	62	61	60	40	27	29	27	123	137	37	35	32	33
203	Swineford ..	1,017	294	218	215	290	152	129	120	152	553	464	142	89	95	138
21	Thomastown,	243	68	72	60	43	37	44	26	17	124	119	31	28	34	26
107	Thurles, ..	455	115	125	97	118	57	58	46	59	220	235	58	67	51	59
102, 113	Tipperary, ..	723	174	183	189	177	89	88	91	95	363	360	85	95	98	82
215	Tobercurry, ..	373	92	111	82	88	43	61	41	53	198	175	49	50	41	35
94	Tralee, ..	981	251	267	237	226	140	146	113	108	507	474	111	121	124	118
42	Trim, ..	262	71	80	56	55	27	41	30	30	128	134	44	39	26	25
191	Tuam, ..	612	124	166	155	167	64	84	80	78	306	306	60	82	75	89
28, 53	Tullamore, ..	441	123	116	120	82	62	61	57	43	223	218	61	55	63	39
22, 114	Urlingford, ..	167	31	51	47	38	16	30	16	19	81	86	15	21	31	19
23, 120	Waterford, ..	1,114	287	274	294	259	149	142	165	125	581	533	138	132	129	134
204	Westport, ..	846	214	189	235	208	113	100	116	114	443	403	101	89	119	94
57	Wexford, ..	801	222	195	208	176	121	101	108	82	412	389	101	94	100	94
88, 121	Youghal, ..	273	69	70	61	73	40	36	29	37	142	131	29	34	32	36

DEATHS registered in each Province and County in Ireland in the Four Quarters ending March 31st, June 30th, September 30th, and December 31st, 1913.

PROVINCES AND COUNTIES.	Males and Females.					Males.					Females.				
	Total.	Registered in the Quarter ending the last day of				Registered in the Quarter ending the last day of				Total.	Total.	Registered in the Quarter ending the last day of			
		March.	June.	Sept.	Dec.	Mar.	June.	Sept.	Dec.			Mar.	June.	Sept.	Dec.
IRELAND, ..	74,694	21,805	19,952	16,429	16,508	10,951	9,948	8,303	8,310	37,512	37,182	10,854	10,004	8,126	8,198
No. PROVINCES.															
I. LEINSTER, ..	21,431	6,071	5,656	4,806	4,898	3,085	2,897	2,458	2,531	10,971	10,460	2,986	2,759	2,348	2,367
II. MUNSTER, ..	16,812	4,830	4,594	3,686	3,702	2,450	2,260	1,928	1,886	8,524	8,288	2,380	2,334	1,758	1,816
III. ULSTER, ..	27,890	8,501	7,306	6,017	6,066	4,174	3,587	2,962	2,980	13,703	14,187	4,327	3,719	3,055	3,086
IV. CONNAUGHT, ..	8,561	2,403	2,396	1,920	1,842	1,242	1,204	955	913	4,314	4,247	1,161	1,192	965	929
I.—PROVINCE OF LEINSTER—Counties.															
1 CARLOW, ..	668	201	179	144	144	105	89	74	73	341	327	96	90	70	71
2 DUBLIN, ..	2,746	803	688	651	604	380	344	298	277	1,299	1,447	423	344	353	327
3 DUBLIN CO. BORO',	7,116	1,899	1,803	1,657	1,757	1,000	927	867	940	3,734	3,382	899	876	790	817
4 KILDARE, ..	1,030	314	281	218	217	159	151	106	107	523	507	155	130	112	110
5 KILKENNY, ..	1,387	410	385	274	318	195	193	138	173	699	688	215	192	136	145
6 KING'S, ..	904	245	226	225	208	130	121	125	110	486	418	115	105	100	98
7 LONGFORD, ..	704	208	201	151	144	119	116	77	85	397	307	89	85	74	59
8 LOUTH, ..	1,048	297	268	266	217	156	137	129	92	514	534	141	131	137	125
9 MEATH, ..	1,094	349	281	232	232	173	142	118	119	552	542	176	139	114	113
10 QUEEN'S, ..	937	269	241	187	240	137	131	103	128	499	438	132	110	84	112
11 WESTMEATH, ..	959	281	265	196	217	141	140	115	118	514	445	140	125	81	99
12 WEXFORD, ..	1,896	522	570	403	401	256	279	198	212	945	951	266	291	205	189
13 WICKLOW, ..	942	273	268	202	199	134	127	110	97	468	474	139	141	92	102
II.—PROVINCE OF MUNSTER—Counties.															
14 CLARE, ..	1,487	402	441	294	350	192	217	158	151	718	769	210	224	136	199
15 CORK CO. AND CO. BOROUGH.	6,713	1,905	1,808	1,521	1,479	956	868	788	784	3,396	3,317	949	940	733	695
16 KERRY, ..	2,166	669	593	467	437	352	298	231	233	1,114	1,052	317	295	236	204
17 LIMERICK CO. AND CO. BOROUGH.	2,446	691	643	546	566	359	323	284	291	1,257	1,189	332	320	262	275
18 TIPPERARY, North Riding.	952	265	304	177	206	129	151	93	104	477	475	136	153	84	102
19 TIPPERARY South Riding.	1,580	466	447	313	354	251	230	180	186	847	733	215	217	133	168
20 WATERFORD CO. & CO. BOROUGH.	1,468	432	358	368	310	211	173	194	137	715	753	221	185	174	173
III.—PROVINCE OF ULSTER—Counties.															
21 ANTRIM, ..	3,338	1,008	893	690	747	484	440	349	370	1,643	1,695	524	453	341	377
22 ARMAGH, ..	2,270	775	570	480	445	358	290	217	206	1,071	1,199	417	280	263	239
23 BELFAST CO. BORO'	7,304	2,213	1,707	1,769	1,615	1,107	861	859	776	3,603	3,701	1,106	846	910	839
24 CAVAN, ..	1,404	427	388	286	303	207	200	156	160	723	681	220	188	130	143
25 DONEGAL, ..	2,662	791	789	527	555	407	376	261	276	1,320	1,342	384	413	266	279
26 DOWN, ..	3,534	1,063	935	745	791	509	452	362	382	1,705	1,829	554	483	383	409
27 FERMANAGH, ..	992	317	274	195	206	156	131	98	108	493	499	161	143	97	98
28 LONDONDERRY CO. & CO. BOROUGH.	2,454	752	617	544	541	355	291	262	278	1,186	1,268	397	326	282	263
29 MONAGHAN, ..	1,314	385	381	283	265	210	195	140	121	666	648	175	186	143	144
30 TYRONE, ..	2,618	770	752	498	598	381	351	258	303	1,293	1,325	389	401	240	295
IV.—PROVINCE OF CONNAUGHT—Counties.															
31 GALWAY, ..	2,613	753	681	615	564	394	357	311	285	1,347	1,266	359	324	304	279
32 LEITRIM, ..	823	234	249	166	174	107	119	86	83	395	428	127	130	80	91
33 MAYO, ..	2,559	681	758	562	558	354	378	284	267	1,283	1,276	327	380	278	291
34 ROSCOMMON, ..	1,338	387	360	311	280	208	173	147	146	674	664	179	187	164	134
35 SLIGO, ..	1,228	348	348	266	266	179	177	127	132	615	613	169	171	139	134

DEATHS registered in Ireland in the Four Quarters ending

I.—PROVINCE OF

No.	SUPERINTENDENT REGISTRARS' DISTRICTS.	MALES AND FEMALES. Total.	Registered in the Quarter ending the last day of March.	June.	Sept.	Dec.
	Carlow Co.					
1	BALTINGLASS, part of,	66	18	24	12	12
2	CARLOW, part of,	541	159	143	115	124
3	NEW ROSS, part of,	61	24	12	17	8
	Dublin Co.					
4	BALROTHERY,	330	111	83	61	75
5	CELBRIDGE, part of,	97	21	27	24	25
6	DUBLIN, NORTH, part of,	170	49	41	37	43
7	DUBLIN, SOUTH, part of,	1,380	395	342	346	297
8	RATHDOWN, part of,	769	227	195	183	164
	Dublin Co. Borough.					
9	DUBLIN, NORTH, part of,	3,523	947	908	807	861
10	DUBLIN, SOUTH, part of,	3,593	952	895	850	896
	Kildare Co.					
11	ATHY, part of,	259	81	79	53	46
12	BALTINGLASS, part of,	29	10	12	4	3
13	CELBRIDGE, part of,	151	40	42	32	37
14	EDENDERRY, part of,	84	25	22	16	21
15	NAAS, part of,	507	158	126	113	110
	Kilkenny Co.					
16	CALLAN, part of,	158	37	52	25	44
17	CARRICK-ON-SUIR, part of,	70	13	27	14	16
18	CASTLECOMER,	169	57	50	30	32
19	KILKENNY,	450	111	125	100	114
20	NEW ROSS, part of,	43	13	14	5	11
21	THOMASTOWN,	223	74	56	41	52
22	URLINGFORD, part of,	108	36	27	23	22
23	WATERFORD, part of,	166	69	34	36	27
	King's Co.					
24	BIRR, part of,	321	71	79	96	75
25	EDENDERRY, part of,	118	37	18	31	32
26	MOUNTMELLICK, part of,	51	18	10	11	12
27	ROSCREA, part of,	74	25	15	16	18
28	TULLAMORE, part of,	340	94	104	71	71
	Longford Co.					
29	BALLYMAHON, part of,	154	48	50	30	26
30	GRANARD, part of,	229	67	64	60	38
31	LONGFORD,	321	93	87	61	80
	Louth Co.					
32	ARDEE, part of,	154	45	33	51	25
33	DROGHEDA, part of,	309	82	83	80	64
34	DUNDALK,	585	170	152	135	128

March 31st, June 30th, September 30th, and December 31st, 1913.

LEINSTER.

MALES.					FEMALES.					SUPERINTENDENT REGISTRARS' DISTRICTS.
Registered in the Quarter ending the last day of				Total.	Total.	Registered in the Quarter ending the last day of				
March.	June.	Sept.	Dec.			March.	June.	Sept.	Dec.	
										Carlow Co.
7	14	7	6	34	32	11	10	5	6	BALTINGLASS, part of.
85	71	59	65	280	261	74	72	56	59	CARLOW, part of.
13	4	8	2	27	34	11	8	9	6	NEW ROSS, part of.
										Dublin Co.
58	44	24	38	164	166	53	39	37	37	BALROTHERY.
11	14	16	13	54	43	10	13	8	12	CELBRIDGE, part of.
24	27	20	29	100	70	25	14	17	14	DUBLIN, NORTH, part of.
179	160	154	124	617	763	216	182	192	173	DUBLIN, SOUTH, part of.
108	99	84	73	364	405	119	96	99	91	RATHDOWN, part of.
										Dublin Co. Borough.
503	475	424	480	1,882	1,641	444	433	383	381	DUBLIN, NORTH, part of.
497	452	443	460	1,852	1,741	455	443	407	436	DUBLIN, SOUTH, part of.
										Kildare Co.
38	44	24	25	131	128	43	35	29	21	ATHY, part of.
8	7	3	1	19	10	2	5	1	2	BALTINGLASS, part of.
18	19	14	16	67	84	22	23	18	21	CELBRIDGE, part of.
8	9	10	12	39	45	17	13	6	9	EDENDERRY, part of.
87	72	55	53	267	240	71	54	58	57	NAAS, part of.
										Kilkenny Co.
16	25	19	27	87	71	21	27	6	17	CALLAN, part of.
5	12	6	10	33	37	8	15	8	6	CARRICK-ON-SUIR, part of.
25	21	10	21	77	92	32	29	20	11	CASTLECOMER.
60	63	45	57	225	225	51	62	55	57	KILKENNY.
8	4	1	5	18	25	5	10	4	6	NEW ROSS, part of.
36	29	22	28	115	108	38	27	19	24	THOMASTOWN.
19	18	14	13	64	44	17	9	9	9	URLINGFORD, part of.
26	21	21	12	80	86	43	13	15	15	WATERFORD, part of.
										King's Co.
43	48	53	42	186	135	28	31	43	33	BIRR, part of.
18	8	21	18	65	53	19	10	10	14	EDENDERRY, part of.
8	5	6	7	26	25	10	5	5	5	MOUNTMELLICK, part of.
17	7	9	9	42	32	8	8	7	9	ROSCREA, part of.
44	53	36	34	167	173	50	51	35	37	TULLAMORE, part of.
										Longford Co.
27	24	15	19	85	69	21	26	15	7	BALLYMAHON, part of.
42	39	28	21	130	99	25	25	32	17	GRANARD, part of.
50	53	34	45	182	139	43	34	27	35	LONGFORD.
										Louth Co.
25	20	26	11	82	72	20	13	25	14	ARDEE, part of.
47	42	45	27	161	148	35	41	35	37	DROGHEDA, part of.
84	75	58	54	271	314	86	77	77	74	DUNDALK.

DEATHS registered in Ireland in the Four Quarters ending

I.—PROVINCE OF

No.	SUPERINTENDENT REGISTRARS' DISTRICTS.	MALES AND FEMALES. Total.	Registered in the Quarter ending the last day of March.	June.	Sept.	Dec.
	Meath Co.					
35	ARDEE, part of,	43	11	13	7	12
36	DROGHEDA, part of,	88	33	18	16	21
37	DUNSHAUGHLIN,	117	36	33	27	21
38	EDENDERRY, part of,	33	12	10	3	8
39	KELLS,	232	66	54	55	57
40	NAVAN,	250	89	64	51	46
41	OLDCASTLE, part of,	96	38	24	20	14
42	TRIM,	235	64	65	53	53
	Queen's Co.					
43	ABBEYLEIX,	234	65	69	44	56
44	ATHY, part of,	96	30	27	18	21
45	CARLOW, part of,	64	19	16	22	7
46	MOUNTMELLICK, part of,	492	136	119	93	144
47	ROSCREA, part of,	51	19	10	10	12
	Westmeath Co.					
48	ATHLONE, part of,	233	61	73	47	52
49	BALLYMAHON, part of,	54	19	14	9	12
50	DELVIN,	124	36	29	37	22
51	GRANARD, part of,	51	17	16	11	7
52	MULLINGAR,	471	140	126	88	117
53	TULLAMORE, part of,	26	8	7	4	7
	Wexford Co.					
54	ENNISCORTHY,	544	154	166	117	107
55	GOREY,	280	80	82	56	62
56	NEW ROSS, part of,	401	105	119	89	88
57	WEXFORD,	671	183	203	141	144
	Wicklow Co.					
58	BALTINGLASS, part of,	167	55	49	23	40
59	NAAS, part of,	39	10	15	8	6
60	RATHDOWN, part of,	159	37	57	36	29
61	RATHDRUM,	440	135	116	95	94
62	SHILLELAGH,	137	36	31	40	30

II.—PROVINCE OF

	Clare Co.					
63	BALLYVAGHAN,	46	15	16	5	10
64	CORROFIN,	70	19	13	13	25
65	ENNIS,	266	74	91	43	58
66	ENNISTIMON,	208	58	50	56	44

March 31st, June 30th, September 30th, and December 31st, 1913—*continued.*

LEINSTER—*continued.*

MALES.					FEMALES.					SUPERINTENDENT REGISTRARS' DISTRICTS.
Registered in the Quarter ending the last day of				Total.	Total.	Registered in the Quarter ending the last day of				
March.	June.	Sept.	Dec.			March.	June.	Sept.	Dec.	
										Meath Co.
4	3	1	5	13	30	7	10	6	7	ARDEE, part of.
19	8	7	13	47	41	14	10	9	8	DROGHEDA, part of.
17	17	14	9	57	60	19	16	13	12	DUNSHAUGHLIN.
8	6	1	6	21	12	4	4	2	2	EDENDERRY, part of.
30	27	32	24	113	119	36	27	23	33	KELLS.
47	30	22	27	126	124	42	34	29	19	NAVAN.
21	14	13	7	55	41	17	10	7	7	OLDCASTLE, part of.
27	37	28	28	120	115	37	28	25	25	TRIM.
										Queen's Co.
41	39	23	29	132	102	24	30	21	27	ABBEYLEIX.
18	12	10	12	52	44	12	15	8	9	ATHY, part of.
4	7	11	3	25	39	15	9	11	4	CARLOW, part of
66	68	52	77	263	229	70	51	41	67	MOUNTMELLICK, part of.
8	5	7	7	27	24	11	5	3	5	ROSCREA, part of.
										Westmeath Co.
29	34	31	24	118	115	32	39	16	28	ATHLONE, part of.
14	6	2	6	28	26	5	8	7	6	BALLYMAHON, part of.
16	12	25	13	66	58	20	17	12	9	DELVIN.
5	8	3	4	20	31	12	8	8	3	GRANARD, part of.
74	76	50	66	266	205	66	50	38	51	MULLINGAR.
3	4	4	5	16	10	5	3	—	2	TULLAMORE, part of.
										Wexford Co.
76	83	64	60	283	261	78	83	53	47	ENNISCORTHY.
37	40	31	34	142	138	43	42	25	28	GOREY.
53	56	44	44	197	204	52	63	45	44	NEW ROSS, part of.
90	100	59	74	323	348	93	103	82	70	WEXFORD.
										Wicklow Co.
26	23	14	18	81	86	29	26	9	22	BALTINGLASS, part of.
3	8	3	4	18	21	7	7	5	2	NAAS, part of.
15	24	17	14	70	89	22	33	19	15	RATHDOWN, part of.
70	57	55	46	228	212	65	59	40	48	RATHDRUM.
20	15	21	15	71	66	16	16	19	15	SHILLELAGH.

MUNSTER.

										Clare Co.
9	10	3	3	25	21	6	6	2	7	BALLYVAGHAN.
9	6	7	8	30	40	10	7	6	17	CORROFIN.
41	44	21	27	133	133	33	47	22	31	ENNIS.
26	22	31	16	95	113	32	28	25	28	ENNISTIMON.

DEATHS registered in Ireland in the Four Quarters ending

II.—PROVINCE OF

No.	SUPERINTENDENT REGISTRARS' DISTRICTS.	MALES AND FEMALES. Total.	Registered in the Quarter ending the last day of March.	June.	Sept.	Dec.
	Clare Co.—*continued.*					
67	KILLADYSERT,	120	29	29	28	34
68	KILRUSH,	425	115	136	76	98
69	LIMERICK, part of,	90	27	26	12	25
70	SCARRIFF,	262	65	80	61	56
	Cork Co. and Co. Borough.					
71	BANDON,	271	100	61	50	60
72	BANTRY,	148	30	50	30	38
73	CASTLETOWN,	132	38	39	28	27
74	CLONAKILTY,	285	95	78	53	59
75	CORK,	2,766	724	707	725	610
76	DUNMANWAY,	189	62	52	35	40
77	FERMOY,	344	108	105	63	68
78	KANTURK,	328	97	91	74	66
79	KILMALLOCK, part of,	55	25	15	2	13
80	KINSALE,	274	80	77	58	59
81	MACROOM,	352	111	97	57	87
82	MALLOW,	362	102	88	87	85
83	MIDDLETON,	298	78	93	63	64
84	MILLSTREET,	153	46	35	32	40
85	MITCHELSTOWN, part of,	129	51	30	25	23
86	SKIBBEREEN,	314	80	97	66	71
87	SKULL,	101	29	23	21	28
88	YOUGHAL, part of,	212	49	70	52	41
	Kerry Co.					
89	CAHERSIVEEN,	231	76	71	51	33
90	DINGLE,	214	48	62	53	51
91	KENMARE,	161	46	54	34	27
92	KILLARNEY,	526	170	143	104	109
93	LISTOWEL, part of,	481	130	121	108	122
94	TRALEE,	553	199	142	117	95
	Limerick Co. and Co. Borough.					
95	CROOM,	193	54	44	45	50
96	KILMALLOCK, part of,	389	111	91	100	87
97	LIMERICK, part of,	1,003	284	257	230	232
98	LISTOWEL, part of,	57	19	17	9	12
99	MITCHELSTOWN, part of,	93	19	22	17	35
100	NEWCASTLE,	358	111	97	69	81
101	RATHKEALE,	238	57	77	52	52
102	TIPPERARY, part of,	115	36	38	24	17

March 31st, June 30th, September 30th, and December 31st, 1913—*continued.*

MUNSTER—*continued.*

MALES.					FEMALES.					SUPERINTENDENT REGISTRARS' DISTRICTS
Registered in the Quarter ending the last day of				Total.	Total.	Registered in the Quarter ending the last day of				
March.	June.	Sept.	Dec.			March.	June.	Sept.	Dec.	
										Clare Co.—*continued.*
12	15	15	17	59	61	17	14	13	17	KILLADYSERT.
58	69	42	44	213	212	57	67	34	54	KILRUSH.
11	12	8	9	40	50	16	14	4	16	LIMERICK, part of.
26	39	31	27	123	139	39	41	30	29	SCARRIFF.
										Cork Co. and Co. Borough.
56	29	34	34	153	118	44	32	16	26	BANDON.
14	24	17	19	74	74	16	26	13	19	BANTRY.
15	19	15	19	68	64	23	20	13	8	CASTLETOWN.
47	41	22	38	148	137	48	37	31	21	CLONAKILTY.
350	329	355	308	1,342	1,424	374	378	370	302	CORK.
32	30	14	17	93	96	30	22	21	23	DUNMANWAY.
57	51	30	36	174	170	51	54	33	32	FERMOY.
50	36	42	33	161	167	47	55	32	33	KANTURK.
11	10	1	6	28	27	14	5	1	7	KILMALLOCK, part of.
40	44	36	38	158	116	40	33	22	21	KINSALE.
61	45	32	51	189	163	50	52	25	36	MACROOM.
57	46	53	45	201	161	45	42	34	40	MALLOW.
40	37	33	31	141	157	38	56	30	33	MIDDLETON.
24	14	16	17	71	82	22	21	16	23	MILLSTREET.
23	16	9	15	63	66	28	14	16	8	MITCHELSTOWN, part of.
37	46	35	41	159	155	43	51	31	30	SKIBBEREEN.
15	10	11	15	51	50	14	13	10	13	SKULL.
27	41	33	21	122	90	22	29	19	20	YOUGHAL, part of
										Kerry Co.
42	35	25	19	121	110	34	36	26	14	CAHERSIVEEN.
24	39	31	23	117	97	24	23	22	28	DINGLE.
23	22	19	14	78	83	23	32	15	13	KENMARE.
86	66	55	56	263	263	84	77	49	53	KILLARNEY.
69	59	44	66	238	243	61	62	64	56	LISTOWEL, part of
108	77	57	55	297	256	91	65	60	40	TRALEE.
										Limerick Co. and Co. Borough.
30	26	25	31	112	81	24	18	20	19	CROOM.
63	47	50	46	206	183	48	44	50	41	KILMALLOCK, part of,
142	137	118	119	516	487	142	120	112	113	LIMERICK, part of.
9	9	5	4	27	30	10	8	4	8	LISTOWEL, part of,
9	7	10	14	40	53	10	15	7	21	MITCHELSTOWN, part of,
60	46	34	45	185	173	51	51	35	36	NEWCASTLE.
27	38	25	23	113	125	30	39	27	29	RATHKEALE.
19	13	17	9	58	57	17	25	7	8	TIPPERARY, part of.

DEATHS registered in Ireland in the Four Quarters ending

II.—PROVINCE OF

No.	SUPERINTENDENT REGISTRARS' DISTRICTS.	MALES AND FEMALES Total.	Registered in the Quarter ending the last day of March.	June.	Sept.	Dec.
	Tipperary Co. North Riding.					
103	BIRR, part of,	20	5	8	4	3
104	BORRISOKANE,	128	42	41	19	26
105	NENAGH,	343	96	94	65	88
106	ROSCREA, part of,	106	28	33	24	21
107	THURLES,	355	94	128	65	68
	Tipperary Co. S.R.					
108	CALLAN, part of,	99	36	24	18	21
109	CARRICK-ON-SUIR, part of,	217	59	54	53	51
110	CASHEL,	309	77	99	58	75
111	CLOGHEEN,	222	70	52	47	53
112	CLONMEL, part of	318	106	88	66	58
113	TIPPERARY, part of.	372	108	115	64	85
114	URLINGFORD, part of.	43	10	15	7	11
	Waterford Co. and Co. Borough.					
115	CARRICK-ON-SUIR, part of.	80	28	12	27	13
116	CLONMEL, part of,	36	12	11	6	7
117	DUNGARVAN,	225	75	53	55	42
118	KILMACTHOMAS,	101	33	18	32	18
119	LISMORE,	168	41	52	39	36
120	WATERFORD, part of,	793	223	198	196	176
121	YOUGHAL, part of,	65	20	14	13	18

III.—PROVINCE OF

	Antrim Co.					
122	ANTRIM,	520	157	136	96	131
123	BALLYCASTLE,	216	75	56	43	42
124	BALLYMENA,	807	236	231	162	178
125	BALLYMONEY,	471	142	140	92	97
126	BELFAST, part of,	291	83	71	79	58
127	LARNE,	538	168	140	104	126
128	LISBURN, part of,	457	135	107	107	108
129	LURGAN, part of,	38	12	12	7	7
	Armagh Co.					
130	ARMAGH,	792	274	192	166	160
131	BANBRIDGE, part of,	93	19	29	19	26
132	CASTLEBLAYNEY, part of,	195	62	65	38	30
133	LURGAN, part of,	680	246	144	150	140
134	NEWRY, part of,	510	174	140	107	89

March 31st, June 30th, September 30th, and December 31st, 1913—*continued.*

MUNSTER—*continued.*

MALES.					FEMALES.					
Registered in the Quarter ending the last day of				Total.	Total.	Registered in the Quarter ending the last day of				SUPERINTENDENT REGISTRARS' DISTRICTS.
March.	June.	Sept.	Dec.			March.	June.	Sept.	Dec.	
										Tipperary Co. N.R.
2	3	2	1	8	12	3	5	2	2	BIRR, part of.
22	26	9	13	70	58	20	15	10	13	BORRISOKANE.
48	43	35	46	172	171	48	51	30	42	NENAGH.
13	18	11	11	53	53	15	15	13	10	ROSCREA, part of.
44	61	36	33	174	181	50	67	29	35	THURLES.
										Tipperary Co. S.R.
19	10	6	10	45	54	17	14	12	11	CALLAN, part of.
28	29	30	22	109	108	31	25	23	29	CARRICK-ON-SUIR, part of.
43	53	37	47	180	129	34	46	21	28	CASHEL.
48	26	28	25	127	95	22	26	19	28	CLOGHEEN.
51	46	36	30	163	155	55	42	30	28	CLONMEL, part of.
58	58	38	46	200	172	50	57	26	39	TIPPERARY, part of.
4	8	5	6	23	20	6	7	2	5	URLINGFORD, part of.
										Waterford Co. and Co. Borough
15	4	12	4	35	45	13	8	15	9	CARRICK-ON-SUIR, part of.
4	6	2	5	17	19	8	5	4	2	CLONMEL, part of.
35	26	27	19	107	118	40	27	28	23	DUNGARVAN.
10	8	20	12	50	51	23	10	12	6	KILMACTHOMAS.
18	26	20	19	83	85	23	26	19	17	LISMORE.
119	95	105	74	393	400	104	103	91	102	WATERFORD, part of.
10	8	8	4	30	35	10	6	5	14	YOUGHAL, part of.

ULSTER.

										Antrim Co.
68	69	46	70	253	267	89	67	50	61	ANTRIM.
43	31	17	28	119	97	32	25	26	14	BALLYCASTLE
98	104	84	92	378	429	138	127	78	86	BALLYMENA.
67	74	46	44	231	240	75	66	46	53	BALLYMONEY.
47	41	48	33	169	122	36	30	31	25	BELFAST, part of.
89	71	48	50	258	280	79	69	56	76	LARNE.
66	44	56	49	215	242	69	63	51	59	LISBURN, part of
6	6	4	4	20	18	6	6	3	3	LURGAN, part of.
										Armagh Co.
140	103	80	71	394	398	134	89	86	89	ARMAGH.
8	16	7	12	43	50	11	13	12	14	BANBRIDGE, part of.
24	28	15	17	84	111	38	37	23	13	CASTLEBLAYNEY, part of.
113	65	62	63	303	377	133	79	88	77	LURGAN, part of.
73	78	53	43	247	263	101	62	54	46	NEWRY, part of.

DEATHS registered in Ireland in the Four Quarters ending

III.—PROVINCE OF

No.	SUPERINTENDENT REGISTRARS' DISTRICTS.	MALES AND FEMALES. Total.	Registered in the Quarter ending the last day of March.	June.	Sept.	Dec.
	Belfast Co. Borough.					
135	BELFAST, part of,	7,304	2,213	1,707	1,769	1,615
	Cavan Co.					
136	BAILIEBOROUGH,	236	66	70	50	50
137	BAWNBOY, part of,	125	23	35	25	42
138	CAVAN,	534	174	159	106	95
139	COOTEHILL, part of,	222	80	56	41	45
140	ENNISKILLEN, part of,	71	20	21	20	10
141	GRANARD, part of,	74	19	22	13	20
142	OLDCASTLE, part of,	142	45	25	31	41
	Donegal Co.					
143	BALLYSHANNON, part of,	184	49	55	39	41
144	DONEGAL,	326	102	86	71	67
145	DUNFANAGHY,	228	74	65	50	39
146	GLENTIES,	484	120	179	80	105
147	INISHOWEN,	436	138	118	87	93
148	LETTERKENNY,	245	69	69	59	48
149	LONDONDERRY, part of,	106	33	27	25	21
150	MILLFORD	290	87	77	47	79
151	STRABANE, part of,	129	43	40	23	23
152	STRANORLAR,	234	76	73	46	39
	Down Co.					
153	BANBRIDGE, part of,	587	179	171	126	111
154	BELFAST, part of,	105	34	24	22	25
155	DOWNPATRICK,	706	203	191	163	149
156	KILKEEL,	258	83	60	46	69
157	LISBURN, part of,	469	126	112	110	121
158	LURGAN, part of,	157	51	48	24	34
159	NEWRY, part of,	503	160	143	94	106
160	NEWTOWNARDS,	749	227	186	160	176
	Fermanagh Co.					
161	BALLYSHANNON, part of,	100	34	30	20	16
162	CLONES, part of,	115	46	22	27	20
163	ENNISKILLEN, part of,	396	108	124	80	84
164	IRVINESTOWN, part of,	146	52	38	31	25
165	LISNASKEA	235	77	60	37	61
	Londonderry Co. and Co. Borough.					
166	COLERAINE,	533	165	139	110	119
167	LIMAVADY,	341	115	87	67	72
168	LONDONDERRY, part of,	902	245	210	238	209
169	MAGHERAFELT,	678	227	181	129	141

March 31st, June 30th, September 30th, and December 31st, 1913—*continued.*

ULSTER—*continued.*

MALES.					FEMALES.					
Registered in the Quarter ending the last day of				Total.	Total.	Registered in the Quarter ending the last day of				SUPERINTENDENT REGISTRARS' DISTRICTS.
March.	June.	Sept.	Dec.			March.	June.	Sept.	Dec.	
										Belfast Co. Borough.
1,107	861	859	776	3,603	3,701	1,106	846	910	839	BELFAST, part of.
										Cavan Co.
26	31	33	23	113	123	40	39	17	27	BAILIEBOROUGH.
11	13	14	23	61	64	12	22	11	19	BAWNBOY, part of.
82	94	55	45	276	258	92	65	51	50	CAVAN.
42	34	21	25	122	100	38	22	20	20	COOTEHILL, part of.
14	8	10	6	38	33	6	13	10	4	ENNISKILLEN, part of.
9	10	5	9	33	41	10	12	8	11	GRANARD, part of.
23	16	18	29	80	62	22	15	13	12	OLDCASTLE, part of.
										Donegal Co.
20	24	19	23	86	98	29	31	20	18	BALLYSHANNON, part of.
50	36	28	28	142	184	52	50	43	39	DONEGAL.
35	35	25	23	118	110	39	30	25	16	DUNFANAGHY.
64	85	41	55	245	239	56	94	39	50	GLENTIES.
78	60	43	48	229	207	60	58	44	45	INISHOWEN.
34	35	27	23	119	126	35	34	32	25	LETTERKENNY.
19	12	14	10	55	51	14	15	11	11	LONDONDERRY, part of.
40	31	30	35	136	154	47	46	17	44	MILLFORD.
24	27	14	13	78	51	19	13	9	10	STRABANE, part of.
43	31	20	18	112	122	33	42	26	21	STRANORLAR.
										Down Co.
82	79	58	52	271	316	97	92	68	59	BANBRIDGE, part of.
15	7	10	8	40	65	19	17	12	17	BELFAST, part of.
98	92	77	73	340	366	105	99	86	76	DOWNPATRICK.
41	26	23	30	120	138	42	34	23	39	KILKEEL.
73	57	52	63	245	224	53	55	58	58	LISBURN, part of.
26	25	13	16	80	77	25	23	11	18	LURGAN, part of.
78	74	49	55	253	247	82	69	45	51	NEWRY, part of.
96	92	80	85	353	396	131	94	80	91	NEWTOWNARDS.
										Fermanagh Co.
16	17	9	10	52	48	18	13	11	6	BALLYSHANNON, part of.
22	10	13	11	56	59	24	12	14	9	CLONES, part of.
52	65	45	43	205	191	56	59	35	41	ENNISKILLEN, part of.
27	15	14	11	67	79	25	23	17	14	IRVINESTOWN, part of.
39	24	17	33	113	122	38	36	20	28	LISNASKEA.
										Londonderry Co. and Co. Borough.
76	61	61	65	263	270	89	78	49	54	COLERAINE.
53	38	32	36	159	182	62	49	35	36	LIMAVADY.
124	111	112	105	452	450	121	99	126	104	LONDONDERRY, part of.
102	81	57	72	312	366	125	100	72	69	MAGHERAFELT.

DEATHS registered in Ireland in the Four Quarters ending

III.—PROVINCE OF

No.	SUPERINTENDENT REGISTRARS' DISTRICTS.	MALES AND FEMALES. Total.	Registered in the Quarter ending the last day of March.	June.	Sept.	Dec.
	Monaghan Co.					
170	CARRICKMACROSS, ...	262	84	82	55	41
171	CASTLEBLAYNEY, part of, ...	313	93	77	71	72
172	CLONES, part of, ...	135	50	42	23	20
173	COOTEHILL, part of, ...	114	30	38	27	19
174	MONAGHAN, ...	490	128	142	107	113
	Tyrone Co.					
175	CASTLEDERG, ...	193	58	64	35	36
176	CLOGHER, ...	266	86	74	44	62
177	COOKSTOWN, ...	401	132	117	70	82
178	DUNGANNON, ...	605	184	165	125	131
179	IRVINESTOWN, part of, ...	42	13	17	4	8
180	OMAGH, ...	711	199	198	144	170
181	STRABANE, part of, ...	400	98	117	76	109

IV.—PROVINCE OF

	Galway Co.					
182	BALLINASLOE, part of, ...	270	88	69	64	49
183	CLIFDEN, ...	214	65	57	47	45
184	GALWAY, ...	606	141	142	165	158
185	GLENNAMADDY, ...	189	69	50	39	31
186	GORT, ...	171	46	48	33	44
187	LOUGHREA, ...	281	79	76	66	60
188	MOUNT BELLEW, ...	158	49	40	38	31
189	OUGHTERARD, ...	206	55	54	51	46
190	PORTUMNA, ...	118	45	29	23	21
191	TUAM, ...	400	116	116	89	79
	Leitrim Co.					
192	BALLYSHANNON, part of, ...	79	22	24	17	16
193	BAWNBOY, part of, ...	84	17	20	23	24
194	CARRICK-ON-SHANNON, part of	171	58	47	33	33
195	MANORHAMILTON, ...	265	72	82	52	59
196	MOHILL, ...	224	65	76	41	42
	Mayo Co.					
197	BALLINA, ...	328	97	101	73	57
198	BALLINROBE, ...	270	53	81	63	73
199	BELMULLET, ...	156	58	38	30	30
200	CASTLEBAR, ...	382	93	119	93	77

March 31st, June 30th, September 30th, and December 31st, 1913—*continued.*

ULSTER—*continued.*

MALES.					FEMALES.					
Registered in the Quarter ending the last day of				Total.	Total.	Registered in the Quarter ending the last day of				SUPERINTENDENT REGISTRARS' DISTRICTS.
March.	June.	Sept.	Dec.			March.	June.	Sept.	Dec.	
										Monaghan Co.
44	44	32	18	138	124	40	38	23	23	CARRICKMACROSS.
51	44	35	30	160	153	42	33	36	42	CASTLEBLAYNEY, part of.
26	19	11	7	63	72	24	23	12	13	CLONES, part of.
16	18	11	7	52	62	14	20	16	12	COOTEHILL, part of.
73	70	51	59	253	237	55	72	56	54	MONAGHAN.
										Tyrone Co.
30	27	24	20	101	92	28	37	11	16	CASTLEDERG.
39	39	20	30	128	138	47	35	24	32	CLOGHER.
65	53	36	33	187	214	67	64	34	49	COOKSTOWN.
92	70	61	73	296	309	92	95	64	58	DUNGANNON.
6	9	2	5	22	20	7	8	2	3	IRVINESTOWN, part of.
101	96	80	95	372	339	98	102	64	75	OMAGH.
48	57	35	47	187	213	50	60	41	62	STRABANE, part of

CONNAUGHT.

										Galway Co.
42	35	37	27	141	129	46	34	27	22	BALLINASLOE, part of.
29	30	24	17	100	114	36	27	23	28	CLIFDEN.
75	78	81	80	314	292	66	64	84	78	GALWAY.
41	30	20	15	106	83	28	20	19	16	GLENNAMADDY.
25	24	17	23	89	82	21	24	16	21	GORT.
46	39	34	25	144	137	33	37	32	35	LOUGHREA.
22	23	22	20	87	71	27	17	16	11	MOUNT BELLEW.
36	22	24	28	110	96	19	32	27	18	OUGHTERARD
18	17	10	9	54	64	27	12	13	12	PORTUMNA.
60	59	42	41	202	198	56	57	47	38	TUAM
										Leitrim Co.
10	8	8	8	34	45	12	16	9	8	BALLYSHANNON, part of
7	10	9	12	38	46	10	10	14	12	BAWNBOY, part of.
24	24	18	15	81	90	34	23	15	18	CARRICK-ON-SHANNON, part of.
33	40	29	30	132	133	39	42	23	29	MANORHAMILTON.
33	37	22	18	110	114	32	39	19	24	MOHILL.
										Mayo Co.
51	56	31	22	160	168	46	45	42	35	BALLINA.
24	46	30	33	133	137	29	35	33	40	BALLINROBE.
30	24	12	9	75	81	28	14	18	21	BELMULLET.
50	63	54	45	212	170	43	56	39	32	CASTLEBAR.

DEATHS registered in Ireland in the Four Quarters ending

IV.—PROVINCE OF

No.	SUPERINTENDENT REGISTRARS' DISTRICTS.	MALES AND FEMALES. Total.	Registered in the Quarter ending the last day of March.	June.	Sept.	Dec.
	Mayo Co.—*continued.*					
201	CLAREMORRIS, ...	348	105	94	76	73
202	KILLALA, ...	102	33	23	24	22
203	SWINEFORD, ...	550	117	193	113	127
204	WESTPORT, ...	423	125	109	90	99
	Roscommon Co.					
205	ATHLONE, part of, ...	105	31	29	26	19
206	BALLINASLOE, part of, ...	38	9	9	12	8
207	BOYLE, part of, ...	219	52	62	56	49
208	CARRICK-ON-SHANNON, part of, ...	73	27	17	16	13
209	CASTLEREAGH, ...	419	125	117	87	90
210	ROSCOMMON, ...	222	62	57	49	54
211	STROKESTOWN, ...	262	81	69	65	47
	Sligo Co.					
212	BOYLE, part of, ...	162	42	44	29	47
213	DROMORE, WEST, ...	174	44	54	41	35
214	SLIGO, ...	620	172	178	137	133
215	TOBERCURRY, ...	272	90	72	59	51

March 31st, June 30th, September 30th, and December 31st, 1913—*continued.*

CONNAUGHT—*continued.*

MALES.					FEMALES.					SUPERINTENDENT REGISTRARS' DISTRICTS.
Registered in the Quarter ending the last day of				Total.	Total.	Registered in the Quarter ending the last day of				
March.	June.	Sept.	Dec.			March.	June.	Sept.	Dec.	
										Mayo Co.—*con*
50	38	42	33	163	185	55	56	34	40	CLAREMORRIS.
19	13	11	11	54	48	14	10	13	11	KILLALA.
61	87	61	69	278	272	56	106	52	58	SWINEFORD.
69	51	43	45	208	215	56	58	47	54	WESTPORT.
										Roscommon Co.
18	13	9	8	48	57	13	16	17	11	ATHLONE, part of.
4	2	7	5	18	20	5	7	5	3	BALLINASLOE, part of.
26	29	30	24	109	110	26	33	26	25	BOYLE, part of.
13	7	6	8	34	39	14	10	10	5	CARRICK-ON-SHANNON, part of.
70	62	39	46	217	202	55	55	48	44	CASTLEREAGH.
33	26	26	35	120	102	29	31	23	19	ROSCOMMON.
44	34	30	20	128	134	37	35	35	27	STROKESTOWN.
										Sligo Co.
20	20	14	27	81	81	22	24	15	20	BOYLE, part of.
27	25	19	13	84	90	17	29	22	22	DROMORE, WEST.
92	88	65	68	313	307	80	90	72	65	SLIGO.
40	44	29	24	137	135	50	28	30	27	TOBERCURRY.

DEATHS registered in Ireland in the Four Quarters ending March 31st, June 30th, September 30th, and December 31st, 1913, in each SUPERINTENDENT REGISTRAR'S DISTRICT or POOR LAW UNION.

Number or Numbers of Union in preceding Abstracts.	SUPERINTENDENT REGISTRARS' DISTRICTS OR POOR LAW UNIONS.	MALES AND FEMALES.					MALES.					FEMALES.				
		Total.	Registered in the Quarter ending the last day of				Registered in the Quarter ending the last day of				Total.	Total.	Registered in the Quarter ending the last day of			
			Mar.	June.	Sept.	Dec.	Mar.	June.	Sept.	Dec.			Mar.	June.	Sept.	Dec.
43	Abbeyleix, ..	234	65	69	44	56	41	39	23	29	132	102	24	30	21	27
122	Antrim, ..	520	157	136	96	131	68	69	46	70	253	267	89	67	50	61
32, 35	Ardee, ..	197	56	46	58	37	29	23	27	16	95	102	27	23	31	21
130	Armagh, ..	792	274	192	166	160	140	103	80	71	394	398	134	89	86	89
48, 205	Athlone, ..	338	92	102	73	71	47	47	40	32	166	172	45	55	33	39
11, 44	Athy, ..	355	111	106	71	67	56	56	34	37	183	172	55	50	37	30
136	Bailieborough, ..	236	66	70	50	50	26	31	33	23	113	123	40	39	17	27
197	Ballina, ..	328	97	101	73	57	51	56	31	22	160	168	46	45	42	35
182, 206	Ballinasloe, ..	308	97	78	76	57	46	37	44	32	159	149	51	41	32	25
198	Ballinrobe, ..	270	53	81	63	73	24	46	30	33	133	137	29	35	33	40
123	Ballycastle, ..	216	75	56	43	42	43	31	17	28	119	97	32	25	26	14
29, 49	Ballymahon, ..	208	67	64	39	38	41	30	17	25	113	95	26	34	22	13
124	Ballymena, ..	807	236	231	162	178	98	104	84	92	378	429	138	127	78	86
125	Ballymoney, ..	471	142	140	92	97	67	74	46	44	231	240	75	66	46	53
143, 161, 192	Ballyshannon, ..	363	105	109	76	73	46	49	36	41	172	191	59	60	40	32
63	Ballyvaghan, ..	46	15	16	5	10	9	10	3	3	25	21	6	6	2	7
4	Balrothery, ..	330	111	83	61	75	58	44	24	38	164	166	53	39	37	37
1, 12, 58	Baltinglass, ..	262	83	85	39	55	41	44	24	25	134	128	42	41	15	30
131, 153	Banbridge, ..	680	198	200	145	137	90	95	65	64	314	366	108	105	80	73
71	Bandon, ..	271	100	61	50	60	56	29	34	34	153	118	44	32	16	26
72	Bantry, ..	148	30	50	30	38	14	24	17	19	74	74	16	26	13	19
137, 193	Bawnboy, ..	209	40	55	48	66	18	23	23	35	99	110	22	32	25	31
126, 135, 154	Belfast, ..	7,700	2,330	1,802	1,870	1,698	1,169	909	917	817	3,812	3,888	1,161	893	953	881
199	Belmullet, ..	156	58	38	30	30	30	24	12	9	75	81	28	14	18	21
24, 103	Birr, ..	341	76	87	100	78	45	51	55	43	194	147	31	36	45	35
104	Borrisokane, ..	128	42	41	19	26	22	26	9	13	70	58	20	15	10	13
207, 212	Boyle, ..	381	94	106	85	96	46	49	44	51	190	191	48	57	41	45
89	Cahersiveen, ..	231	76	71	51	33	42	35	25	19	121	110	34	36	26	14
16, 108	Callan, ..	257	73	76	43	65	35	35	25	37	132	125	38	41	18	28
2, 45	Carlow, ..	605	178	159	137	131	89	78	70	68	305	300	89	81	67	63
170	Carrickmacross,	262	84	82	55	41	44	44	32	18	138	124	40	38	23	23
194, 208	Carrick-on-Shannon	244	85	64	49	46	37	31	24	23	115	129	48	33	25	23
17, 109, 115	Carrick-on-Suir,	367	100	93	94	80	48	45	48	36	177	190	52	48	46	44
110	Cashel, ..	309	77	99	58	75	43	53	37	47	180	129	34	46	21	28
200	Castlebar, ..	382	93	119	93	77	50	63	54	45	212	170	43	56	39	32
132, 171	Castleblayney, ..	508	155	142	109	102	75	72	50	47	244	264	80	70	59	55
18	Castlecomer, ..	169	57	50	30	32	25	21	10	21	77	92	32	29	20	11
175	Castlederg, ..	193	58	64	35	36	30	27	24	20	101	92	28	37	11	16
209	Castlereagh, ..	419	125	117	87	90	70	62	39	46	217	202	55	55	48	44
73	Castletown, ..	132	38	39	28	27	15	19	15	19	68	64	23	20	13	8
138	Cavan, ..	534	174	159	106	95	82	94	55	45	276	258	92	65	51	50
5, 13	Celbridge, ..	248	61	69	56	62	29	35	30	29	121	127	32	36	26	33
201	Claremorris, ..	348	105	94	76	73	50	38	42	33	163	185	55	56	34	40
183	Clifden, ..	214	65	57	47	45	29	30	24	17	100	114	36	27	23	28
111	Clogheen, ..	222	70	52	47	53	48	26	28	25	127	95	22	26	19	28
176	Clogher, ..	266	86	74	44	62	39	39	20	30	128	138	47	35	24	32
74	Clonakilty, ..	285	95	78	53	59	47	41	22	38	148	137	48	37	31	21
162, 172	Clones, ..	250	96	64	50	40	48	29	24	18	119	131	48	35	26	22
112, 116	Clonmel, ..	354	118	99	72	65	55	52	38	35	180	174	63	47	34	30
166	Coleraine, ..	533	165	139	110	119	76	61	61	65	263	270	89	78	49	54
177	Cookstown, ..	401	132	117	70	82	65	53	36	33	187	214	67	64	34	49
139, 173	Cootehill, ..	336	110	94	68	64	58	52	32	32	174	162	52	42	36	32
75	Cork, ..	2,766	724	707	725	610	350	329	355	308	1,342	1,424	374	378	370	302
64	Corrofin, ..	70	19	13	13	25	9	6	7	8	30	40	10	7	6	17
95	Croom, .	193	54	44	45	50	30	26	25	31	112	81	24	18	20	19

DEATHS registered in Ireland in the Four Quarters ending March 31st, June 30th, September 30th and December 31st, 1913, in each SUPERINTENDENT REGISTRAR'S DISTRICT or POOR LAW UNION—*con.*

Number or Numbers of Union in preceding Abstracts.	Superintendent Registrars' Districts or Poor Law Unions.	Males and Females.					Males.					Females.				
		Total.	Registered in the Quarter ending the last day of				Registered in the Quarter ending the last day of				Total.	Total.	Registered in the Quarter ending the last day of			
			Mar.	June.	Sept.	Dec.	Mar.	June.	Sept.	Dec.			Mar.	June.	Sept.	Dec.
50	Delvin, ..	124	36	29	37	22	16	12	25	13	66	58	20	17	12	9
90	Dingle, ..	214	48	62	53	51	24	39	31	23	117	97	24	23	22	28
144	Donegal, ..	326	102	86	71	67	50	36	28	28	142	184	52	50	43	39
155	Downpatrick, ..	706	203	191	163	149	98	92	77	73	340	366	105	99	86	76
33, 36	Drogheda, ..	397	115	101	96	85	66	50	52	40	208	189	49	51	44	45
213	Dromore, West,	174	44	54	41	35	27	25	19	13	84	90	17	29	22	22
6, 9	Dublin, North, ..	3,693	996	949	844	904	527	502	444	509	1,982	1,711	469	447	400	395
7, 10	Dublin, South, ..	4,973	1,347	1,237	1,196	1,193	676	612	597	584	2,469	2,504	671	625	599	609
34	Dundalk, ..	585	170	152	135	128	84	75	58	54	271	314	86	77	77	74
145	Dunfanaghy, ..	228	74	65	50	39	35	35	25	23	118	110	39	30	25	16
178	Dungannon, ..	605	184	165	125	131	92	70	61	73	296	309	92	95	64	58
117	Dungarvan, ..	225	75	53	55	42	35	26	27	19	107	118	40	27	28	23
76	Dunmanway, ..	189	62	52	35	40	32	30	14	17	93	96	30	22	21	23
37	Dunshaughlin, ..	117	36	33	27	21	17	17	14	9	57	60	19	16	13	12
14, 25, 38	Edenderry, ..	235	74	50	50	61	34	23	32	36	125	110	40	27	18	25
65	Ennis, ..	266	74	91	43	58	41	44	21	27	133	133	33	47	22	31
54	Enniscorthy, ..	544	154	166	117	107	76	83	64	60	283	261	78	83	53	47
140, 163	Enniskillen, ..	467	128	145	100	94	66	73	55	49	243	224	62	72	45	45
66	Ennistimon, ..	208	58	50	56	44	26	22	31	16	95	113	32	28	25	28
77	Fermoy, ..	344	108	105	63	68	57	51	30	36	174	170	51	54	33	32
184	Galway, ..	606	141	142	165	158	75	78	81	80	314	292	66	64	84	78
185	Glennamaddy, ..	189	69	50	39	31	41	30	20	15	106	83	28	20	19	16
146	Glenties, ..	484	120	179	80	105	64	85	41	55	245	239	56	94	39	50
55	Gorey, ..	280	80	82	56	62	37	40	31	34	142	138	43	42	25	28
186	Gort, ..	171	46	48	33	44	25	24	17	23	89	82	21	24	16	21
30, 51, 141	Granard, ..	354	103	102	84	65	56	57	36	34	183	171	47	45	48	31
147	Inishowen, ..	436	138	118	87	93	78	60	43	48	229	207	60	58	44	45
164, 179	Irvinestown, ..	188	65	55	35	33	33	24	16	16	89	99	32	31	19	17
78	Kanturk, ..	328	97	91	74	66	50	36	42	33	161	167	47	55	32	33
39	Kells, ..	232	66	54	55	57	30	27	32	24	113	119	36	27	23	33
91	Kenmare, ..	161	46	54	34	27	23	22	19	14	78	83	23	32	15	13
156	Kilkeel, ..	258	83	60	46	69	41	26	28	30	120	138	42	34	23	39
19	Kilkenny, ..	450	111	125	100	114	60	63	45	57	225	225	51	62	55	57
67	Killadysert, ..	120	29	29	28	34	12	15	15	17	59	61	17	14	13	17
202	Killala, ..	102	33	23	24	22	19	13	11	11	54	48	14	10	13	11
92	Killarney, ..	526	170	143	104	109	86	66	55	56	263	263	84	77	49	53
118	Kilmacthomas, ..	101	33	18	32	18	10	8	20	12	50	51	23	10	12	6
79, 96	Kilmallock, ..	444	136	106	102	100	74	57	51	52	234	210	62	49	51	48
68	Kilrush, ..	425	115	136	76	98	58	69	42	44	213	212	57	67	34	54
80	Kinsale, ..	274	80	77	58	59	40	44	36	38	158	116	40	33	22	21
127	Larne, ..	538	168	140	104	126	89	71	48	50	258	280	79	69	56	76
148	Letterkenny, ..	245	69	69	59	48	34	35	27	23	119	126	35	34	32	25
167	Limavady, ..	341	115	87	67	72	53	38	32	36	159	182	62	49	35	36
69, 97	Limerick, ..	1,093	311	283	242	257	153	149	126	128	556	537	158	134	116	129
128, 157	Lisburn, ..	926	261	219	217	229	139	101	108	112	460	466	122	118	109	117
119	Lismore, ..	168	41	52	39	36	18	26	20	19	83	85	23	26	19	17
165	Lisnaskea, ..	235	77	60	37	61	39	24	17	33	113	122	38	36	20	28
93, 98	Listowel, ..	538	149	138	117	134	78	68	49	70	265	273	71	70	68	64
149, 168	Londonderry, ..	1,008	278	237	263	230	143	123	126	115	507	501	135	114	137	115
31	Longford, ..	321	93	87	61	80	50	53	34	45	182	139	43	34	27	35
187	Loughrea, ..	281	79	76	66	60	46	39	34	25	144	137	33	37	32	35
129, 133, 158	Lurgan, ..	875	309	204	181	181	145	96	79	83	403	472	164	108	102	98
81	Macroom, ..	352	111	97	57	87	61	45	32	51	189	163	50	52	25	36

DEATHS registered in Ireland in the Four Quarters ending March 31st, June 30th, September 30th and December 31st, 1913, in each SUPERINTENDENT REGISTRAR'S DISTRICT or POOR LAW UNION—*con*

Number or Numbers of Union in preceding Abstracts.	Superintendent Registrars' Districts or Poor Law Unions.	Males and Females.					Males.					Females.				
		Total.	Registered in the Quarter ending the last day of				Registered in the Quarter ending the last day of				Total.	Total.	Registered in the Quarter ending the last day of			
			Mar.	June.	Sept.	Dec.	Mar.	June.	Sept.	Dec.			Mar.	June.	Sept.	Dec.
169	Magherafelt, ..	678	227	181	129	141	102	81	57	72	312	366	125	100	72	69
82	Mallow, ..	362	102	88	87	85	57	46	53	45	201	161	45	42	34	40
195	Manorhamilton,	265	72	82	52	59	33	40	29	30	132	133	39	42	23	29
83	Middleton, ..	298	78	93	63	64	40	37	33	31	141	157	38	56	30	33
150	Millford, ..	290	87	77	47	79	40	31	30	35	136	154	47	46	17	44
84	Millstreet, ..	153	46	35	32	40	24	14	16	17	71	82	22	21	16	23
85, 99	Mitchelstown, ..	222	70	52	42	58	32	23	19	29	103	119	38	29	23	29
196	Mohill, ..	224	65	76	41	42	33	37	22	18	110	114	32	39	19	24
174	Monaghan, ..	490	128	142	107	113	73	70	51	59	253	237	55	72	56	54
188	Mount Bellew, ..	158	49	40	38	31	22	23	22	20	87	71	27	17	16	11
26, 46	Mountmellick, ..	543	154	129	104	156	74	73	58	84	289	254	80	56	46	72
52	Mullingar, ..	471	140	126	88	117	74	76	50	66	266	205	66	50	38	51
15, 59	Naas, ..	546	168	141	121	116	90	80	58	57	285	261	78	61	63	59
40	Navan, ..	250	89	64	51	46	47	30	22	27	126	124	42	34	29	19
105	Nenagh, ..	343	96	94	65	88	48	43	35	46	172	171	48	51	30	42
100	Newcastle, ..	358	111	97	69	81	60	46	34	45	185	173	51	51	35	36
3, 20, 56	New Ross, ..	505	142	145	111	107	74	64	53	51	242	263	68	81	58	56
134, 159	Newry, ..	1,013	334	283	201	195	151	152	102	98	503	510	183	131	99	97
160	Newtownards, ..	749	227	186	160	176	96	92	80	85	353	396	131	94	80	91
41, 142	Oldcastle, ..	238	83	49	51	55	44	24	31	36	135	103	39	25	20	19
180	Omagh, ..	711	199	198	144	170	101	96	80	95	372	339	98	102	64	75
189	Oughterard, ..	206	55	54	51	46	36	22	24	28	110	96	19	32	27	18
190	Portumna, ..	118	45	29	23	21	18	17	10	9	54	64	27	12	13	12
8, 60	Rathdown, ..	928	264	252	219	193	123	123	101	87	434	494	141	129	118	106
61	Rathdrum, ..	440	135	116	95	94	70	57	55	46	228	212	65	59	40	48
101	Rathkeale, ..	238	57	77	52	52	27	38	25	23	113	125	30	39	27	29
210	Roscommon, ..	222	62	57	49	54	33	26	26	35	120	102	29	31	23	19
27, 47, 106	Roscrea, ..	231	72	58	50	51	38	30	27	27	122	109	34	28	23	24
70	Scarriff, ..	262	65	80	61	56	26	39	31	27	123	139	39	41	30	29
62	Shillelagh, ..	137	36	31	40	30	20	15	21	15	71	66	16	16	19	15
86	Skibbereen, ..	314	80	97	66	71	37	46	35	41	159	155	43	51	31	30
87	Skull, ..	101	29	23	21	28	15	10	11	15	51	50	14	13	10	13
214	Sligo, ..	620	172	178	137	133	92	88	65	68	313	307	80	90	72	65
151, 181	Strabane, ..	529	141	157	99	132	72	84	49	60	265	264	69	73	50	72
152	Stranorlar, ..	234	76	73	46	39	43	31	20	18	112	122	33	42	26	21
211	Strokestown, ..	262	81	69	65	47	44	34	30	20	128	134	37	35	35	27
203	Swineford, ..	550	117	193	113	127	61	87	61	69	278	272	56	106	52	58
21	Thomastown, ..	223	74	56	41	52	36	29	22	28	115	108	38	27	19	24
107	Thurles, ..	355	94	128	65	68	44	61	36	33	174	181	50	67	29	35
102, 113	Tipperary, ..	487	144	153	88	102	77	71	55	55	258	229	67	82	33	47
215	Tobercurry, ..	272	90	72	59	51	40	44	29	24	137	135	50	28	30	27
94	Tralee, ..	553	199	142	117	95	108	77	57	55	297	256	91	65	60	40
42	Trim, ..	235	64	65	53	53	27	37	28	28	120	115	37	28	25	25
191	Tuam, ..	400	116	116	89	79	60	59	42	41	202	198	56	57	47	38
28, 53	Tullamore, ..	366	102	111	75	78	47	57	40	39	183	183	55	54	35	39
22, 114	Urlingford, ..	151	46	42	30	33	23	26	19	19	87	64	23	16	11	14
23, 120	Waterford, ..	959	292	232	232	203	145	116	126	86	473	486	147	116	106	117
204	Westport, ..	423	125	109	90	99	69	51	43	45	208	215	56	58	47	54
57	Wexford, ..	671	183	203	141	144	90	100	59	74	323	348	93	103	82	70
88, 121	Youghal, ..	277	69	84	65	59	37	49	41	25	152	125	32	35	24	34

IRELAND—DEATHS AT DIFFERENT AGES REGISTERED IN THE YEAR 1913—IN THE PROVINCES AND COUNTIES.

IRELAND.—DEATHS at different Ages registered in

	PROVINCES AND COUNTIES.		TOTAL BIRTHS.	TOTAL DEATHS.	AGES AT Under 1 year.	1	2	3	4	Under 5 years.	5-	10-
	IRELAND,	Persons,	100,094	74,694	9,721	2,527	1,175	739	531	14,693	1,558	1,136
		Males,	51,158	37,512	5,526	1,363	600	377	256	8,122	757	518
		Females,	48,936	37,182	4,195	1,164	575	362	275	6,571	801	618
No. I.	**LEINSTER,**	Persons,	27,088	21,431	3,175	791	329	196	158	4,649	462	320
		Males,	13,942	10,971	1,763	431	172	94	77	2,537	223	147
		Females,	13,146	10,460	1,412	360	157	102	81	2,112	239	173
II.	**MUNSTER,**	Persons,	22,820	16,812	2,072	568	249	172	132	3,193	332	262
		Males,	11,562	8,524	1,165	312	123	97	57	1,754	167	108
		Females,	11,258	8,288	907	256	126	75	75	1,439	165	154
III.	**ULSTER,**	Persons,	36,883	27,890	3,665	980	503	299	192	5,639	620	424
		Males,	18,792	13,703	2,135	517	256	146	100	3,154	305	211
		Females,	18,091	14,187	1,530	463	247	153	92	2,485	315	213
IV.	**CONNAUGHT,**	Persons,	13,303	8,561	809	188	94	72	49	1,212	144	130
		Males,	6,862	4,314	463	103	49	40	22	677	62	52
		Females,	6,441	4,247	346	85	45	32	27	535	82	78
	I.—LEINSTER.											
1	CARLOW,	Persons,	768	668	68	20	17	11	6	122	24	7
		Males,	401	341	38	12	9	8	2	69	9	2
		Females,	367	327	30	8	8	3	4	53	15	5
2	DUBLIN,	Persons,	3,109	2,746	385	79	31	19	13	527	47	50
		Males,	1,643	1,299	203	42	17	6	5	273	25	21
		Females,	1,466	1,447	182	37	14	13	8	254	22	29
3	DUBLIN COUNTY BOROUGH,	Persons,	9,604	7,116	1,537	402	131	76	63	2,209	182	110
		Males,	4,960	3,734	871	208	71	36	30	1,216	92	57
		Females,	4,644	3,382	666	194	60	40	33	993	90	53
4	KILDARE,	Persons,	1,440	1,030	131	21	11	7	11	181	18	25
		Males,	682	523	60	13	4	2	3	82	9	12
		Females,	758	507	71	8	7	5	8	99	9	13
5	KILKENNY,	Persons,	1,632	1,387	179	36	20	11	12	258	25	24
		Males,	845	699	108	23	13	4	8	156	9	6
		Females,	787	688	71	13	7	7	4	102	16	18
6	KING'S,	Persons,	1,180	904	97	24	9	5	4	139	15	14
		Males,	623	486	53	15	5	2	1	76	8	6
		Females,	557	418	44	9	4	3	3	63	7	8
7	LONGFORD,	Persons,	886	704	69	8	6	4	4	91	8	6
		Males,	433	397	44	5	3	2	4	58	5	2
		Females,	453	307	25	3	3	2	–	33	3	4
8	LOUTH,	Persons	1,409	1,048	127	37	14	5	7	190	24	18
		Males,	736	514	69	22	7	2	3	103	10	6
		Females,	673	534	58	15	7	3	4	87	14	12
9	MEATH,	Persons,	1,317	1,094	112	14	9	7	7	149	15	10
		Males,	661	552	56	10	6	4	3	79	3	9
		Females,	656	542	56	4	3	3	4	70	12	1
10	QUEEN'S,	Persons,	1,137	937	99	24	10	9	1	143	20	7
		Males,	577	499	58	13	5	7	1	84	12	3
		Females,	560	438	41	11	5	2	–	59	8	4
11	WESTMEATH,	Persons,	1,192	959	82	15	14	9	6	126	11	12
		Males,	611	514	47	9	8	6	5	75	5	3
		Females,	581	445	35	6	6	3	1	51	6	9

the Year 1913—in the PROVINCES and COUNTIES.

DEATH. 15-	20-	25-	35-	45-	55-	65-	70-	75-	85-	95 and upwards.	PROVINCES AND COUNTIES.		
1,834	2,005	4,382	4,943	5,902	7,712	5,384	9,232	11,864	3,591	458	Persons,	IRELAND.	
848	1,005	2,125	2,463	3,035	3,824	2,727	4,361	5,780	1,745	202	Males, ..		
986	1,000	2,257	2,480	2,867	3,888	2,657	4,871	6,084	1,846	256	Females,		
471	558	1,289	1,616	1,929	2,413	1,589	2,375	2,893	787	80	Persons,	LEINSTER.	No. I.
225	300	671	850	1,056	1,217	818	1,154	1,388	351	34	Males, ..		
246	258	618	766	873	1,196	771	1,221	1,505	436	46	Females,		
432	468	1,041	1,083	1,219	1,621	1,206	2,117	2,849	874	115	Persons,	MUNSTER.	II.
196	247	537	564	639	842	624	969	1,405	425	47	Males, ..		
236	221	504	519	580	779	582	1,148	1,444	449	68	Females,		
704	747	1,576	1,805	2,246	2,992	2,020	3,587	4,057	1,303	170	Persons,	ULSTER.	III.
328	337	685	823	1,097	1,401	992	1,712	1,950	635	73	Males, ..		
376	410	891	982	1,149	1,591	1,028	1,875	2,107	668	97	Females,		
227	232	476	439	508	686	569	1,153	2,065	627	93	Persons,	CONNAUGHT.	IV.
99	121	232	226	243	364	293	526	1,037	334	48	Males, ..		
128	111	244	213	265	322	276	627	1,028	293	45	Females,		
												I.—LEINSTER.	
14	14	22	41	62	67	45	95	113	38	4	Persons,	CARLOW,	1
8	8	11	21	39	34	19	49	56	13	3	Males, ..		
6	6	11	20	23	33	26	46	57	25	1	Females,		
78	67	200	248	269	351	196	267	345	93	8	Persons,	DUBLIN,	2
35	38	103	136	139	176	88	112	128	24	1	Males, ..		
43	29	97	112	130	175	108	155	217	69	7	Females,		
157	203	471	676	803	852	424	511	421	84	13	Persons,	DUBLIN COUNTY BOROUGH,	3
85	101	254	373	444	447	231	233	175	23	3	Males, ..		
72	102	217	303	359	405	193	278	246	61	10	Females,		
20	28	69	77	79	95	79	136	171	47	5	Persons,	KILDARE,	4
9	19	28	44	46	48	40	84	79	20	3	Males, ..		
11	9	41	33	33	47	39	52	92	27	2	Females,		
30	22	73	82	115	148	123	182	248	49	8	Persons.	KILKENNY,	5
15	9	35	35	63	65	60	94	127	21	4	Males, ..		
15	13	38	47	52	83	63	88	121	28	4	Females,		
16	24	43	53	62	107	67	124	170	66	4	Persons,	KING'S,	6
5	12	23	26	36	61	36	65	93	37	2	Males, ..		
11	12	20	27	26	46	31	59	77	29	2	Females.		
5	14	41	44	53	70	55	105	155	53	4	Persons,	LONGFORD,	7
3	6	24	24	30	31	35	53	90	34	2	Males, ..		
2	8	17	20	23	39	20	52	65	19	2	Females,		
32	28	64	67	65	115	96	156	160	29	4	Persons,	LOUTH,	8
18	18	34	29	33	49	50	67	78	17	2	Males, ..		
14	10	30	38	32	66	46	89	82	12	2	Females,		
17	21	72	52	77	109	102	162	241	64	3	Persons,	MEATH,	9
7	13	42	26	37	52	58	73	115	36	2	Males, ..		
10	8	30	26	40	57	44	89	126	28	1	Females,		
17	21	42	48	70	110	78	147	165	63	6	Persons,	QUEEN'S,	10
9	16	24	25	36	51	50	62	91	32	4	Males, ..		
8	5	18	23	34	59	28	85	74	31	2	Females,		
18	22	55	69	84	91	82	137	193	52	7	Persons,	WESTMEATH,	11
8	11	32	34	47	47	39	75	105	30	3	Males, ..		
10	11	23	35	37	44	43	62	88	22	4	Females,		

IRELAND.—DEATHS at different AGES registered in

No.	PROVINCES AND COUNTIES.		TOTAL BIRTHS.	TOTAL DEATHS.	AGES AT Under 1 year.	1	2	3	4	Under 5 years.	5-	10-
	I.—LEINSTER—*continued.*											
12	WEXFORD, ..	Persons,	2,219	1,896	194	79	42	25	17	357	49	25
		Males, ..	1,148	945	106	39	18	13	10	186	25	15
		Females,	1,071	951	88	40	24	12	7	171	24	10
13	WICKLOW, ..	Persons,	1,195	942	95	32	15	8	7	157	24	12
		Males, ..	622	468	50	20	6	2	2	80	11	5
		Females,	573	474	45	12	9	6	5	77	13	7
	II.—MUNSTER.											
14	CLARE, ..	Persons,	1,982	1,487	156	55	27	18	12	268	31	21
		Males, ..	982	718	76	34	11	12	6	139	16	12
		Females,	1,000	769	80	21	16	6	6	129	15	9
15	CORK CO. AND CO. BOROUGH.	Persons,	8,568	6,713	788	221	89	66	46	1,210	118	93
		Males, ..	4,350	3,396	448	117	41	33	18	657	54	39
		Females,	4,218	3,317	340	104	48	33	28	553	64	54
16	KERRY, ..	Persons,	3,609	2,166	253	82	32	28	18	413	46	44
		Males, ..	1,837	1,114	141	48	16	19	9	233	26	10
		Females,	1,772	1,052	112	34	16	9	9	180	20	34
17	LIMERICK CO. AND CO. BOROUGH,	Persons,	3,570	2,446	326	71	27	20	20	464	58	39
		Males, ..	1,837	1,257	190	45	18	14	12	279	30	16
		Females,	1,733	1,189	136	26	9	6	8	185	28	23
18	TIPPERARY, N.R.,	Persons,	1,247	952	102	23	11	4	5	145	10	13
		Males, ..	621	477	62	9	4	3	3	81	4	9
		Females,	626	475	40	14	7	1	2	64	6	4
19	TIPPERARY, S.R.,	Persons,	1,980	1,580	215	62	27	16	18	338	36	20
		Males, ..	988	847	126	30	19	7	5	187	19	10
		Females,	992	733	89	32	8	9	13	151	17	10
20	WATERFORD CO. AND CO. BOROUGH,	Persons,	1,864	1,468	232	54	36	20	13	355	33	32
		Males, ..	947	715	122	29	14	9	4	178	18	12
		Females,	917	753	110	25	22	11	9	177	15	20
	III.—ULSTER.											
21	ANTRIM, ..	Persons,	4,326	3,338	379	92	44	28	20	563	55	62
		Males, ..	2,211	1,643	220	46	29	14	6	315	25	27
		Females,	2,115	1,695	159	46	15	14	14	248	30	35
22	ARMAGH, ..	Persons,	2,622	2,270	229	60	29	20	12	350	53	35
		Males, ..	1,302	1,071	120	27	18	10	5	180	20	19
		Females,	1,320	1,199	109	33	11	10	7	170	33	16
23	BELFAST CO. BOROUGH.	Persons,	11,033	7,304	1,581	494	224	121	76	2,496	216	128
		Males, ..	5,627	3,603	927	267	108	61	39	1,402	104	71
		Females,	5,406	3,701	654	227	116	60	37	1,094	112	57
24	CAVAN, ..	Persons,	1,854	1,404	125	26	17	9	6	183	21	13
		Males, ..	972	723	75	16	8	1	3	103	12	7
		Females,	882	681	50	10	9	8	3	80	9	6
25	DONEGAL, ..	Persons,	3,736	2,662	239	42	29	11	13	334	49	32
		Males, ..	1,893	1,320	139	22	14	4	9	188	22	15
		Females,	1,843	1,342	100	20	15	7	4	146	27	17
26	DOWN, ..	Persons,	4,426	3,534	369	122	72	61	36	660	108	59
		Males, ..	2,302	1,705	217	66	31	30	22	366	60	28
		Females,	2,124	1,829	152	56	41	31	14	294	48	31

the Year 1913—in the PROVINCES and COUNTIES—*continued.*

DEATH. 15-	20-	25-	35-	45-	55-	65-	70-	75-	85-	95 and upwards.	PROVINCES AND COUNTIES.		
											I.—LEINSTER—*continued.*		
45	61	101	110	109	195	148	248	346	95	7	Persons,	WEXFORD,	No. 12
16	33	46	50	60	103	70	126	172	41	2	Males, ..		
29	28	55	60	49	92	78	122	174	54	5	Females,		
22	33	36	49	81	103	94	105	165	54	7	Persons,	WICKLOW,	13
7	16	15	27	46	53	42	61	79	23	3	Males, ..		
15	17	21	22	35	50	52	44	86	31	4	Females,		
											II.—MUNSTER.		
32	38	86	88	81	117	108	175	311	113	18	Persons,	CLARE,	14
11	16	36	47	44	67	52	75	138	58	7	Males, ..		
21	22	50	41	37	50	56	100	173	55	11	Females,		
185	204	467	454	561	742	512	838	1,003	297	29	Persons,	CORK CO. AND CO. BOROUGH,	15
92	105	246	240	283	371	269	387	503	138	12	Males, ..		
93	99	221	214	278	371	243	451	500	159	17	Females,		
52	57	124	131	131	165	149	261	424	149	20	Persons,	KERRY,	16
23	30	66	64	74	83	82	122	214	81	6	Males, ..		
29	27	58	67	57	82	67	139	210	68	14	Females,		
65	63	143	186	177	229	171	295	408	129	19	Persons,	LIMERICK CO. AND CO. BOROUGH.	17
28	37	72	99	90	109	100	128	206	53	10	Males, ..		
37	26	71	87	87	120	71	167	202	76	9	Females,		
24	27	43	55	70	94	71	140	194	51	15	Persons,	TIPPERARY N.R.,	18
7	15	22	25	38	52	35	62	96	23	8	Males, ..		
17	12	21	30	32	42	36	78	98	28	7	Females,		
37	40	86	82	111	143	115	207	280	75	10	Persons,	TIPPERARY, S.R.,	19
17	27	42	46	59	85	61	106	141	44	3	Males, ..		
20	13	44	36	52	58	54	101	139	31	7	Females,		
37	39	92	87	88	131	80	201	229	60	4	Persons,	WATERFORD CO. AND CO. BOROUGH.	20
18	17	53	43	51	75	25	89	107	28	1	Males, ..		
19	22	39	44	37	56	55	112	122	32	3	Females,		
											III.—ULSTER.		
135	101	184	223	279	338	233	382	569	201	13	Persons,	ANTRIM,	21
74	45	77	105	150	152	110	202	265	93	3	Males, ..		
61	56	107	118	129	186	123	180	304	108	10	Females,		
58	58	123	130	172	258	185	385	356	97	10	Persons,	ARMAGH,	22
29	26	53	51	73	125	100	172	164	50	9	Males, ..		
29	32	70	79	99	133	85	213	192	47	1	Females,		
205	241	493	634	719	821	358	550	366	70	7	Persons,	BELFAST CO. BOROUGH.	23
80	109	217	302	366	364	165	231	156	34	2	Males, ..		
125	132	276	332	353	457	193	319	210	36	5	Females,		
21	22	62	68	86	140	130	210	334	92	22	Persons,	CAVAN,	24
11	10	30	33	39	65	66	107	175	57	8	Males, ..		
10	12	32	35	47	75	64	103	159	35	14	Females,		
63	53	131	143	189	252	196	409	573	200	38	Persons,	DONEGAL,	25
29	30	58	70	95	140	97	205	263	90	18	Males, ..		
34	23	73	73	94	112	99	204	310	110	20	Females,		
85	112	196	193	280	373	269	475	514	194	16	Persons,	DOWN,	26
42	57	83	84	124	173	141	223	242	77	5	Males, ..		
43	55	113	109	156	200	128	252	272	117	11	Females		

IRELAND.—DEATHS at different AGES registered in

No.	PROVINCES AND COUNTIES.		TOTAL BIRTHS.	TOTAL DEATHS.	AGES AT Under 1 year	1	2	3	4	Under 5 years.	5–	10–
	III.—ULSTER—*continued.*											
27	FERMANAGH, ..	Persons,	1,278	992	76	9	8	8	1	102	14	8
		Males, ..	638	493	42	3	4	2	1	52	9	4
		Females,	640	499	34	6	4	6	–	50	5	4
28	LONDONDERRY CO. AND CO. BOROUGH.	Persons,	3,204	2,454	310	62	42	17	13	444	38	38
		Males, ..	1,594	1,186	179	33	21	11	9	253	18	17
		Females,	1,610	1,268	131	29	21	6	4	191	20	21
29	MONAGHAN, ..	Persons,	1,413	1,314	117	32	9	10	6	174	31	16
		Males, ..	736	666	80	15	6	7	4	112	18	7
		Females,	677	648	37	17	3	3	2	62	13	9
30	TYRONE. ..	Persons,	2,991	2,618	240	41	29	14	9	333	35	33
		Males, ..	1,517	1,293	136	22	17	6	2	183	17	16
		Females,	1,474	1,325	104	19	12	8	7	150	18	17
	IV.—CONNAUGHT.											
31	GALWAY, ..	Persons,	3,993	2,613	263	83	46	34	22	448	57	50
		Males, ..	1,992	1,347	151	43	26	18	9	247	30	21
		Females,	2,001	1,266	112	40	20	16	13	201	27	29
32	LEITRIM, ..	Persons,	1,307	823	67	8	6	6	3	90	10	10
		Males, ..	649	395	37	6	4	4	2	53	2	2
		Females,	658	428	30	2	2	2	1	37	8	8
33	MAYO, ..	Persons,	4,474	2,559	268	45	26	14	20	373	46	42
		Males, ..	2,385	1,283	155	23	11	10	9	208	17	19
		Females,	2,089	1,276	113	22	15	4	11	165	29	23
34	ROSCOMMON, ..	Persons,	1,889	1,338	100	24	8	10	3	145	14	9
		Males, ..	972	674	54	16	4	5	1	80	7	3
		Females,	917	664	46	8	4	5	2	65	7	6
35	SLIGO, ..	Persons,	1,640	1,228	111	28	8	8	1	156	17	19
		Males, ..	864	615	66	15	4	3	1	89	6	7
		Females,	776	613	45	13	4	5	–	67	11	12

he Year 1913—in the PROVINCES and COUNTIES—*continued.*

DEATH.											PROVINCES AND COUNTIES.		
15-	20-	25-	35-	45-	55-	65-	70-	75-	85-	95 and upwards.			
											III.—ULSTER—*continued.*		
12	16	44	52	49	113	92	141	255	79	15	Persons,	FERMANAGH,	No. 27
6	5	19	30	20	50	44	81	128	40	5	Males, ..		
6	11	25	22	29	63	48	60	127	39	10	Females		
44	64	134	144	192	234	211	371	376	137	27	Persons,	LONDONDERRY CO. AND CO. BOROUGH,	28
23	26	57	57	93	106	98	178	193	57	10	Males, ..		
21	38	77	87	99	128	113	193	183	80	17	Females,		
27	31	67	68	87	167	102	222	248	70	4	Persons,	MONAGHAN,	29
11	11	37	25	42	77	51	101	127	44	3	Males, ..		
16	20	30	43	45	90	51	121	121	26	1	Females,		
54	49	142	150	193	296	244	442	466	163	18	Persons,	TYRONE,	30
23	18	54	66	95	149	120	212	237	93	10	Males, ..		
31	31	88	84	98	147	124	230	229	70	8	Females,		
											IV.—CONNAUGHT.		
67	80	133	136	140	201	158	324	608	183	28	Persons,	GALWAY, ..	31
33	40	53	80	63	115	87	147	318	100	13	Males, ..		
34	40	80	56	77	86	71	177	290	83	15	Females,		
20	20	45	47	48	68	70	124	194	66	11	Persons,	LEITRIM, ..	32
12	12	17	19	25	33	32	49	98	35	6	Males, ..		
8	8	28	28	23	35	38	75	96	31	5	Females,		
83	60	170	122	135	207	157	338	599	198	29	Persons,	MAYO, ..	33
31	30	95	57	75	99	82	159	286	105	20	Males, ..		
52	30	75	65	60	108	75	179	313	93	9	Females,		
27	26	55	64	95	122	93	200	378	95	15	Persons,	ROSCOMMON,	34
10	16	27	34	39	68	43	94	197	49	7	Males, ..		
17	10	28	30	56	54	50	106	181	46	8	Females,		
30	46	73	70	90	88	91	167	286	85	10	Persons,	SLIGO,	35
13	23	40	36	41	49	49	77	138	45	2	Males, ..		
17	23	33	34	49	39	42	90	148	40	8	Females,		

IRELAND.—DEATHS at different AGES registered in the year 1913—in the SUPERINTENDENT REGISTRARS' DISTRICTS in each COUNTY—MALES.

I.—PROVINCE OF LEINSTER.

COUNTIES AND SUPERINTENDENT REGISTRARS' DISTRICTS.	MALES.																			
	TOTAL BIRTHS.	TOTAL DEATHS.	AGES AT DEATH.																	
			Under 1 year.	1	2	3	4	Under 5 years.	5–	10–	15–	20–	25–	35–	45–	55–	65–	70–	75–	85–
1. Carlow Co.																				
No. 1 BALTINGLASS, part of.	45	34	1	1	2	1	–	5	–	–	–	1	–	2	3	3	2	6	10	2
2 CARLOW, part of,	319	280	34	10	7	7	1	59	8	2	7	7	10	18	33	31	14	41	39	9
3 NEW ROSS, part of,	37	27	3	1	–	–	1	5	1	–	1	–	1	1	3	–	3	2	7	2
2. Dublin Co.																				
4 BALROTHERY,	206	164	17	2	–	1	–	20	–	–	1	8	9	20	15	24	22	21	20	4
5 CELBRIDGE, part of	56	54	3	1	2	–	–	6	–	–	–	3	14	5	4	5	2	7	6	2
6 DUBLIN, NORTH, part of.	131	100	20	2	–	–	1	23	2	4	3	5	7	9	11	10	6	4	14	2
7 DUBLIN, SOUTH, part of.	767	617	106	18	10	1	3	138	16	12	21	16	55	69	76	78	29	42	57	8
8 RATHDOWN, part of.	483	364	57	19	5	4	1	86	7	5	10	6	18	33	33	59	29	38	31	8
3. Dublin Co. Borough.																				
9 DUBLIN, NORTH, part of.	2,730	1,882	448	91	30	14	14	597	44	27	48	45	145	202	218	229	122	111	80	12
10 DUBLIN, SOUTH, part of.	2,230	1,852	423	117	41	22	16	619	48	30	37	56	109	171	226	218	109	122	95	11
4. Kildare Co.																				
11 ATHY, part of, ..	169	131	12	3	3	1	–	19	2	–	2	7	7	8	9	11	12	33	16	5
12 BALTINGLASS, part of.	12	19	3	–	–	–	–	3	–	–	–	–	–	2	–	2	1	5	5	1
13 CELBRIDGE, part of.	70	67	8	2	–	–	2	12	3	4	–	2	6	7	10	6	4	7	6	–
14 EDENDERRY, part of.	53	39	6	1	–	–	–	7	–	–	1	–	1	2	2	4	3	6	9	4
15 NAAS, part of, ..	378	267	31	7	1	1	1	41	4	8	6	10	14	25	25	25	20	33	43	10
5. Kilkenny Co.																				
16 CALLAN, part of,	87	87	10	4	1	1	3	19	–	–	1	1	5	5	7	7	9	8	22	3
17 CARRICK-ON-SUIR part of.	52	33	9	1	–	–	–	10	1	–	1	–	1	1	1	1	1	9	7	–
18 CASTLECOMER,	114	77	18	3	2	–	1	24	–	1	2	1	2	3	9	5	4	10	7	8
19 KILKENNY, ..	277	225	28	8	4	1	2	43	4	2	8	2	12	15	28	30	18	25	34	3
20 NEW ROSS, part of,	39	18	5	–	–	–	–	5	–	–	–	1	–	–	–	1	2	6	3	–
21 THOMASTOWN, ..	124	115	16	3	5	1	1	26	2	1	–	–	5	6	7	10	10	16	27	3
22 URLINGFORD, part of.	55	64	6	2	–	1	–	9	1	1	2	2	1	3	4	4	8	12	14	3
23 WATERFORD, part of	97	80	16	2	1	–	1	20	1	1	1	2	9	2	7	7	8	8	13	1
6. King's Co.																				
24 BIRR, part of, ..	244	186	18	1	2	1	–	22	2	2	1	3	10	10	19	25	15	30	36	11
25 EDENDERRY, part of.	98	65	10	4	1	–	–	15	1	–	–	5	3	5	3	9	4	5	9	6
26 MOUNTMELLICK, part of.	30	26	4	2	–	–	–	6	–	2	–	1	4	–	2	–	–	3	4	3
27 ROSCREA, part of,	43	42	2	1	–	–	–	3	–	1	1	–	2	3	3	2	4	3	15	5
28 TULLAMORE, part of.	208	167	19	7	2	1	1	30	5	1	3	3	4	8	9	25	13	24	29	12
7. Longford Co.																				
29 BALLYMAHON, part of.	89	85	14	–	–	–	1	15	1	1	–	–	6	6	2	6	4	10	26	6
30 GRANARD, part of,	131	130	10	1	1	–	–	12	2	–	–	4	10	10	7	10	15	19	26	15
31 LONGFORD, ..	213	182	20	4	2	2	3	31	2	1	3	2	8	8	21	15	16	24	38	13
8. Louth Co.																				
32 ARDEE, part of, ..	126	82	7	–	1	–	1	9	1	1	1	1	3	3	5	5	13	17	20	3
33 DROGHEDA, part of.	200	161	15	11	3	1	–	30	–	–	5	7	14	11	12	16	15	28	21	2
34 DUNDALK, ..	410	271	47	11	3	1	2	64	9	5	12	10	17	15	16	28	22	22	37	12
9. Meath Co.																				
35 ARDEE, part of,	30	13	–	–	–	–	–	–	–	–	–	1	–	–	1	–	2	2	7	–
36 DROGHEDA, part of.	64	47	7	–	–	1	–	8	–	–	1	1	5	4	3	3	8	10	3	1
37 DUNSHAUGHLIN,	86	57	8	2	–	1	1	12	1	1	1	1	1	3	7	2	9	5	10	4
38 EDENDERRY, part of.	19	21	–	1	–	–	–	1	2	1	–	1	3	2	–	2	–	1	6	2
39 KELLS, ..	142	113	16	3	–	1	–	20	–	2	2	2	6	4	1	9	8	20	29	10
40 NAVAN, ..	135	126	10	4	2	1	2	19	–	2	–	1	13	7	11	14	15	13	23	7
41 OLDCASTLE, part of.	57	55	9	–	1	–	–	10	–	1	1	–	4	1	2	3	7	7	14	4
42 TRIM, ..	128	120	6	–	3	–	–	9	–	2	2	6	10	5	12	19	9	15	23	8

IRELAND.—DEATHS at different AGES registered in the year 1913—in the SUPERINTENDENT REGISTRARS' DISTRICTS in each COUNTY—FEMALES.

I.—PROVINCE OF LEINSTER.

COUNTIES AND SUPERINTENDENT REGISTRARS' DISTRICTS.	FEMALES																				
	TOTAL BIRTHS.	TOTAL DEATHS.	AGES AT DEATH,																		
			Under 1 year.	1	2	3	4	Under 5 years.	5-	10-	15-	20-	25-	35-	45-	55-	65-	70-	75-	85-	95 and upwards.
1. Carlow Co.																					
BALTINGLASS, part of.	38	32	2	–	1	–	–	3	1	2	1	1	1	1	2	5	5	4	3	3	–
CARLOW, part of,	302	261	26	8	6	3	4	47	10	2	4	5	8	16	21	23	20	39	48	17	1
NEW ROSS, part of.	27	34	2	–	1	–	–	3	4	1	1	–	2	3	–	5	1	3	6	5	–
2. Dublin Co.																					
BALROTHERY,	180	166	10	1	–	–	1	12	3	1	3	5	10	13	17	21	17	23	34	5	2
CELBRIDGE, part of.	49	43	5	3	–	1	1	10	1	–	3	2	2	2	2	2	7	5	5	2	–
DUBLIN, NORTH, part of.	122	70	16	4	1	2	1	24	1	–	1	2	6	3	6	8	1	7	8	3	–
DUBLIN, SOUTH, part of.	690	763	107	21	10	4	3	145	11	17	26	17	61	68	69	89	52	63	104	38	3
RATHDOWN, part of.	425	405	44	8	3	6	2	63	6	11	10	3	18	26	36	55	31	57	66	21	2
Dublin Co. Borough.																					
DUBLIN, NORTH, part of.	2,589	1,641	323	93	28	14	12	470	38	21	33	57	108	149	177	189	94	143	127	31	4
DUBLIN, SOUTH, part of.	2,055	1,741	343	101	32	26	21	523	52	32	39	45	109	154	182	216	99	135	119	30	6
4. Kildare Co.																					
ATHY, part of, ..	187	128	21	2	3	1	1	28	1	3	4	1	9	9	12	7	5	19	23	6	1
BALTINGLASS, part of.	18	10	–	–	–	1	–	1	1	–	1	–	–	–	2	–	–	4	1	–	–
CELBRIDGE, part of.	101	84	12	2	2	1	1	18	1	3	1	1	8	6	4	12	8	9	9	3	1
EDENDERRY, part of.	58	45	5	2	–	–	1	8	2	–	–	1	3	1	3	3	4	4	12	4	–
NAAS, part of, ..	394	240	33	2	2	2	5	44	4	7	5	6	21	17	12	25	22	16	47	14	–
5. Kilkenny Co.																					
CALLAN, part of,	96	71	8	4	2	3	–	17	–	1	5	3	3	5	1	6	5	10	15	–	–
CARRICK-ON-SUIR part of.	36	37	–	1	1	–	–	2	4	1	1	–	3	3	4	2	5	2	6	4	–
CASTLECOMER,	116	92	14	4	1	–	2	21	3	1	–	4	4	7	6	11	6	14	9	2	4
KILKENNY, ..	249	225	23	3	2	1	2	31	3	7	4	5	13	18	21	29	20	30	36	8	–
NEW ROSS, part of,	31	25	–	–	1	2	–	3	–	–	–	–	3	2	2	2	4	2	5	2	–
THOMASTOWN,	119	108	12	1	–	–	–	13	4	4	3	–	5	6	7	14	10	14	21	7	–
URLINGFORD, part of.	62	44	3	–	–	–	–	3	–	3	1	–	2	2	3	8	3	7	9	3	–
WATERFORD, part of.	78	86	11	–	–	1	–	12	2	1	1	1	5	4	8	11	10	9	20	2	–
6. King's Co.																					
BIRR, part of, ..	211	135	8	–	1	2	–	11	3	2	1	3	8	11	14	17	9	21	28	7	–
EDENDERRY, part of.	67	53	5	–	1	–	–	6	1	1	2	2	1	2	2	7	4	6	12	6	1
MOUNTMELLICK, part of.	34	25	5	1	–	–	–	6	1	–	1	2	–	–	1	2	–	6	5	1	–
ROSCREA, part of,	44	32	3	–	–	–	–	3	–	–	1	–	3	2	1	3	4	5	7	3	–
TULLAMORE, part of.	201	173	23	8	2	1	3	37	2	5	6	5	8	12	8	17	14	21	25	12	1
7. Longford Co.																					
BALLYMAHON, part of.	73	69	7	1	–	–	–	8	–	1	–	1	7	2	3	6	3	16	14	8	–
GRANARD, part of,	156	99	7	2	1	1	–	11	3	1	2	1	4	7	7	20	7	16	17	2	1
LONGFORD, ..	224	139	11	–	2	1	–	14	–	2	–	6	6	11	13	13	10	20	34	9	1
8. Louth Co.																					
ARDEE, part of, ..	95	72	5	1	1	2	1	10	–	1	–	–	5	4	3	12	7	12	16	1	1
DROGHEDA, part of.	203	148	12	6	3	–	3	24	5	2	4	5	6	13	9	18	14	29	17	2	–
DUNDALK, ..	375	314	41	8	3	1	–	53	9	9	10	5	19	21	20	36	25	48	49	9	1
9. Meath Co.																					
ARDEE, part of, ..	27	30	1	–	–	–	–	1	1	–	–	–	3	2	–	4	1	9	7	1	1
DROGHEDA, part of.	54	41	4	–	–	–	–	4	–	–	1	1	2	5	5	5	3	6	9	–	–
DUNSHAUGHLIN,	83	60	5	2	–	–	1	8	4	–	–	1	4	4	4	7	5	8	13	2	–
EDENDERRY, part of.	24	12	3	–	–	–	–	3	–	–	–	1	–	–	1	–	–	2	3	2	–
KELLS, ..	138	119	10	–	1	1	1	13	3	–	3	–	6	5	9	8	7	18	38	9	–
NAVAN, ..	144	124	16	1	–	1	1	19	4	–	1	1	12	7	5	15	16	16	22	6	–
OLDCASTLE, part of.	52	41	5	–	–	–	1	6	–	–	3	–	–	–	2	6	2	9	12	1	–
TRIM, ..	134	115	12	1	2	1	–	16	–	1	2	4	3	3	14	12	10	21	22	7	–

IRELAND.—DEATHS at different AGES registered in the year 1913—in the SUPERINTENDENT REGISTRARS' DISTRICTS in each COUNTY.—MALES—*continued.*

I.—PROVINCE OF LEINSTER.—*continued.*

No.	COUNTIES AND SUPERINTENDENT REGISTRARS' DISTRICTS.	MALES. Total Births.	Total Deaths.	Ages at Death. Under 1 year.	1	2	3	4	Under 5 years.	5-	10-	15-	20-	25-	35-	45-	55-	65-	70-	75-	85-
	10. Queen's Co.																				
43	ABBEYLEIX, ..	176	132	17	3	–	3	–	23	3	–	3	–	7	8	10	14	9	13	32	9
44	ATHY, part of, ..	66	52	9	1	–	1	–	11	–	1	–	4	3	–	5	6	2	4	9	6
45	CARLOW, part of,	37	25	3	1	–	–	–	4	1	–	1	–	–	1	1	1	6	4	3	3
46	MOUNTMELLICK, part of.	267	263	28	6	5	3	1	43	7	2	5	12	12	13	17	28	33	36	43	10
47	ROSCREA, part of,	31	27	1	2	–	–	–	3	1	–	–	–	2	3	3	2	–	5	4	4
	11. Westmeath Co.																				
48	ATHLONE, part of,	196	118	17	3	2	–	1	23	1	1	4	3	7	4	11	8	11	16	24	4
49	BALLYMAHON, part of.	28	28	1	–	–	–	–	1	1	–	–	2	2	5	–	3	–	5	7	2
50	DELVIN, ..	69	66	3	–	1	1	–	5	1	2	–	1	4	2	6	5	9	14	12	5
51	GRANARD, part of,	27	20	–	1	1	–	–	2	–	–	1	–	1	2	1	1	–	3	6	2
52	MULLINGAR, ..	276	266	24	5	4	4	4	41	2	–	3	5	17	19	29	30	17	34	52	16
53	TULLAMORE, part of.	15	16	2	–	–	1	–	3	–	–	–	–	1	2	–	–	2	3	4	1
	12. Wexford Co.																				
54	ENNISCORTHY,	308	283	30	8	2	2	3	45	6	8	6	10	23	17	21	31	16	39	47	14
55	GOREY, ..	180	142	13	2	1	1	–	17	8	1	–	5	4	6	6	17	21	13	38	6
56	NEW ROSS, part of,	248	197	25	13	3	2	–	43	3	1	1	9	8	17	16	26	8	27	32	6
57	WEXFORD, ..	412	323	38	16	12	8	7	81	8	5	9	9	11	10	17	29	25	47	55	15
	13. Wicklow Co.																				
58	BALTINGLASS, part of.	92	81	6	3	1	–	–	10	–	–	3	1	1	5	8	4	10	18	17	3
59	NAAS, part of, ..	28	18	1	1	–	–	–	2	1	–	–	2	2	–	–	1	3	–	5	2
60	RATHDOWN, part of.	138	70	13	4	–	1	1	19	1	–	1	5	2	3	4	10	6	5	9	5
61	RATHDRUM, ..	296	228	25	9	5	1	–	40	6	4	3	7	9	18	27	28	17	30	31	7
62	SHILLELAGH,	68	71	5	3	–	–	1	9	3	1	–	1	1	1	7	10	6	8	17	6

II.—PROVINCE OF MUNSTER.

No.	COUNTIES AND SUPERINTENDENT REGISTRARS' DISTRICTS.	Total Births.	Total Deaths.	Under 1 year.	1	2	3	4	Under 5 years.	5-	10-	15-	20-	25-	35-	45-	55-	65-	70-	75-	85-
	14. Clare Co.																				
63	BALLYVAGHAN,	35	25	2	1	–	–	1	4	–	1	2	2	–	2	–	5	1	5	1	2
64	CORROFIN, ..	45	30	3	–	1	–	–	4	–	–	1	–	2	2	–	4	1	–	11	4
65	ENNIS, ..	177	133	18	10	2	6	–	36	4	2	–	1	7	8	9	14	11	13	20	8
66	ENNISTIMON, ..	159	95	9	3	–	–	1	13	–	1	–	3	5	10	7	9	5	12	22	6
67	KILLADYSERT,	82	59	13	1	–	–	–	14	–	–	1	1	3	2	3	4	6	7	13	5
68	KILRUSH, ..	243	213	20	15	5	4	3	47	9	7	3	5	14	10	16	17	10	19	36	17
69	LIMERICK, part of,	73	40	5	1	1	1	1	9	–	–	1	1	1	2	2	3	4	4	10	3
70	SCARRIFF, ..	168	123	6	3	2	1	–	12	3	1	3	3	4	11	7	11	14	15	25	13
	15. Cork Co. and Co. Borough.																				
71	BANDON, ..	157	153	17	4	2	3	1	27	5	3	2	5	7	5	10	14	11	19	39	5
72	BANTRY, ..	150	74	10	1	1	–	1	13	–	1	4	7	2	2	8	5	7	5	13	7
73	CASTLETOWN, ..	152	68	7	4	–	–	1	12	–	1	3	4	5	3	3	3	5	11	13	4
74	CLONAKILTY, ..	183	148	18	4	1	1	–	24	1	1	6	4	4	8	7	12	17	17	39	8
75	CORK, ..	1,572	1,342	212	66	24	14	8	324	23	22	37	47	113	123	138	166	99	136	92	21
76	DUNMANWAY, ..	146	93	17	3	–	1	–	21	1	–	3	2	5	6	5	4	13	9	21	3
77	FERMOY, ..	233	174	23	11	1	4	1	40	1	1	2	1	12	15	10	16	15	23	29	9
78	KANTURK, ..	268	161	16	1	1	3	–	21	2	1	2	3	11	6	16	12	12	22	41	12
79	KILMALLOCK, part of.	54	28	6	4	–	–	–	10	–	–	–	1	–	–	3	6	3	3	2	–
80	KINSALE, ..	145	158	22	4	3	2	–	31	2	–	3	1	10	9	10	17	14	25	32	4
81	MACROOM, ..	226	189	21	4	4	–	–	29	4	1	3	6	10	5	18	18	14	20	46	12
82	MALLOW, ..	246	201	24	5	1	3	2	35	3	3	5	6	15	11	15	28	20	22	26	11
83	MIDDLETON, ..	166	141	14	–	1	1	1	17	1	1	7	4	13	10	9	17	15	17	23	6
84	MILLSTREET, ..	127	71	10	–	–	–	1	11	2	2	3	1	5	4	3	7	1	4	17	9
85	MITCHELSTOWN, part of.	98	63	7	2	–	–	1	10	4	–	1	2	5	7	5	7	3	8	7	4
86	SKIBBEREEN, ..	244	159	11	2	1	–	1	15	4	1	5	9	8	10	6	16	14	22	35	12
87	SKULL, ..	82	51	6	–	–	–	–	6	–	–	1	1	4	2	4	5	–	10	14	4
88	YOUGHAL, part of,	101	122	7	2	1	1	–	11	1	1	5	1	17	14	13	18	6	14	14	7

IRELAND.—DEATHS at different AGES registered in the year 1913—in the SUPERINTENDENT REGISTRARS' DISTRICTS in each COUNTY.—FEMALES—*continued.*

I.—PROVINCE OF LEINSTER.—*continued.*

COUNTIES AND SUPERINTENDENT REGISTRARS' DISTRICTS.	FEMALES.																				
	TOTAL BIRTHS.	TOTAL DEATHS.	AGES AT DEATH.																		
			Under 1 year.	1	2	3	4	Under 5 years.	5-	10-	15-	20-	25-	35-	45-	55-	65	70-	75-	85-	95 and upwards.
10. Queen's Co.																					
ABBEYLEIX, ..	162	102	8	2	–	1	–	11	1	–	2	2	2	6	6	9	6	24	21	12	–
ATHY, part of, ..	56	44	6	1	–	–	–	7	–	–	1	1	2	1	2	5	3	8	13	1	–
CARLOW, part of,	38	39	2	–	–	–	–	2	1	2	–	–	2	1	4	8	2	11	4	2	–
MOUNTMELLICK, part of.	261	229	23	8	5	1	–	37	5	2	5	2	12	12	21	36	14	38	30	13	2
ROSCREA, part of,	43	24	2	–	–	–	–	2	1	–	–	–	–	3	1	1	3	4	6	3	–
. Westmeath Co.																					
ATHLONE, part of,	182	115	7	1	1	1	1	11	1	3	5	4	10	13	8	13	5	16	20	5	1
BALLYMAHON, part of.	20	26	–	1	–	1	–	2	–	–	–	1	–	–	1	2	6	5	9	–	–
DELVIN, ...	64	58	2	2	–	–	–	4	1	2	1	–	1	3	5	7	2	10	16	5	1
GRANARD, part of,	31	31	4	–	2	–	–	6	1	–	–	–	3	2	2	4	6	–	6	1	–
MULLINGAR, ..	267	205	21	2	3	1	–	27	3	3	4	6	9	17	21	16	24	28	34	11	2
TULLAMORE, part of.	17	10	1	–	–	–	–	1	–	1	–	–	–	–	–	2	–	3	3	–	–
12. Wexford Co.																					
ENNISCORTHY,	310	261	21	6	3	3	3	36	9	1	6	12	18	23	19	34	19	22	49	13	–
GOREY, ..	156	138	11	3	1	1	1	17	2	1	3	3	10	7	8	7	9	28	32	10	1
NEW ROSS, part of,	216	204	16	5	4	4	1	30	2	5	8	5	11	9	6	29	21	33	32	12	1
WEXFORD, ..	389	348	40	26	16	4	2	88	11	3	12	8	16	21	16	22	29	39	61	19	3
13. Wicklow Co.																					
BALTINGLASS, part of.	95	86	9	–	–	1	2	12	3	1	4	3	2	3	6	9	7	11	15	9	1
NAAS, part of, ..	21	21	2	–	1	–	–	3	–	–	–	1	–	–	–	3	2	3	5	4	–
RATHDOWN, part of.	97	89	10	4	1	1	–	16	2	1	1	3	7	3	3	12	15	9	14	2	1
RATHDRUM, ..	283	212	22	8	5	2	3	40	6	4	8	7	11	14	22	20	22	15	31	10	2
SHILLELAGH, ..	77	66	2	–	2	2	–	6	2	1	2	3	1	2	4	6	6	6	21	6	–

II.—PROVINCE OF MUNSTER.

14. Clare Co.																					
BALLYVAGHAN,	34	21	2	–	–	–	–	2	1	–	–	–	–	1	2	–	2	6	7	–	–
CORROFIN, ..	51	40	3	–	–	–	–	3	–	–	–	3	7	3	1	2	3	5	10	3	–
ENNIS, .	184	133	14	6	3	2	1	26	1	1	2	5	9	5	6	15	8	22	25	7	1
ENNISTIMON, ..	154	113	13	–	–	–	1	14	2	1	5	3	8	6	5	5	8	13	28	14	1
KILLADYSERT,	81	61	9	–	1	–	–	10	2	1	–	–	2	3	4	3	7	5	17	7	–
KILRUSH, ..	257	212	24	10	10	2	4	50	7	5	10	6	15	9	9	17	9	21	39	9	6
LIMERICK, part of,	69	50	5	1	1	–	–	7	1	–	2	–	2	5	3	–	6	4	16	4	–
SCARRIFF, ..	170	139	10	4	1	2	–	17	1	1	2	5	7	9	7	8	13	24	31	11	3
Cork Co. and Co. Borough.																					
BANDON, ..	163	118	6	1	2	1	–	10	5	6	6	4	8	4	15	13	9	14	19	4	1
BANTRY, ..	123	74	3	2	–	–	1	6	–	2	1	4	1	2	9	13	6	6	14	9	1
CASTLETOWN, ..	127	64	5	1	–	2	1	9	–	3	5	1	5	6	4	1	1	7	10	11	1
CLONAKILTY, ..	178	137	12	1	–	–	1	14	3	2	6	5	9	7	14	9	7	20	34	7	–
CORK, ..	1,557	1,424	180	61	24	12	15	292	26	22	38	48	21	111	133	174	116	187	125	27	4
DUNMANWAY, ..	151	96	6	2	–	1	–	9	2	–	1	2	7	8	5	12	11	13	24	2	–
FERMOY, ..	240	170	23	7	3	3	1	37	4	3	7	5	7	8	9	15	14	21	29	10	1
KANTURK, ..	275	167	16	3	2	–	2	23	2	1	2	4	9	12	8	15	7	32	37	10	5
KILMALLOCK,	55	27	2	1	1	1	–	5	1	–	1	1	1	–	3	4	4	2	3	1	1
KINSALE, ..	141	116	14	4	1	1	1	21	2	2	2	3	4	6	9	21	4	18	18	6	–
MACROOM, ..	207	163	12	4	2	3	2	23	3	3	4	1	8	9	4	16	11	24	37	19	1
MALLOW, ..	230	161	16	6	5	2	–	29	–	4	7	6	7	14	10	16	10	21	26	10	1
MIDDLETON, ..	178	157	11	4	1	2	1	19	5	2	3	4	6	5	18	17	9	20	40	9	–
MILLSTREET, ..	109	82	4	–	–	1	–	5	3	–	2	1	9	5	5	5	4	10	23	10	–
MITCHELSTOWN, part of.	77	66	4	2	1	–	–	7	1	1	2	2	3	4	5	9	9	11	9	3	–
SKIBBEREEN, ..	247	155	15	5	6	2	1	29	4	–	3	3	7	8	14	15	15	17	27	12	1
SKULL, ..	69	50	3	–	–	1	1	5	1	2	–	1	2	2	2	5	2	10	13	5	–
YOUGHAL, part of,	91	90	8	–	–	1	1	10	2	1	3	4	7	3	11	11	4	18	12	4	–

IRELAND.—DEATHS at different Ages registered in the year 1913—in the Superintendent Registrars' Districts in each County.—Males—*continued*

II.—PROVINCE OF MUNSTER.—*continued.*

Counties and Superintendent Registrars' Districts.	Total Births.	Total Deaths.	Males. Ages at Death. Under 1 year.	1	2	3	4	Under 5 years.	5-	10-	15-	20-	25-	35-	45-	55-	65-	70-	75-	85
16. Kerry Co.																				
No. 89 CAHERSIVEEN,	230	121	18	1	–	3	–	22	1	1	5	7	10	6	9	8	7	14	24	[illegible]
90 DINGLE, ..	201	117	16	8	2	1	–	27	5	4	2	2	7	2	8	5	6	18	20	10
91 KENMARE, ..	149	78	3	3	–	–	–	6	2	–	1	1	5	2	3	6	10	7	23	11
92 KILLARNEY, ..	392	263	27	10	3	3	–	43	3	2	3	10	19	20	18	30	23	27	45	19
93 LISTOWEL, part of,	358	238	39	7	3	2	1	52	4	1	6	6	9	14	9	13	20	30	55	19
94 TRALEE, ..	507	297	38	19	8	10	8	83	11	2	6	4	16	20	27	21	16	26	47	15
17. Limerick Co. and Co. Borough.																				
95 CROOM, ..	139	112	22	3	4	–	1	30	2	2	–	4	6	5	7	7	8	11	23	6
96 KILMALLOCK, part of.	271	206	32	8	2	1	1	44	6	1	6	2	12	10	11	17	10	31	45	9
97 LIMERICK, part of,	776	516	87	20	8	7	5	107	17	6	16	21	32	58	55	54	47	49	42	10
98 LISTOWEL, part of,	31	27	4	2	–	–	–	6	–	1	–	–	2	2	1	–	4	3	7	1
99 MITCHELSTOWN, part of.	63	40	11	4	–	1	–	16	1	–	–	2	2	1	1	3	3	1	9	1
100 NEWCASTLE, ..	305	185	22	3	2	3	2	32	2	2	2	7	11	14	6	15	13	20	44	12
101 RATHKEALE, ..	165	113	18	3	1	1	–	23	1	3	3	1	5	8	6	11	11	7	23	11
102 TIPPERARY, part of.	87	58	14	2	1	1	3	21	1	1	1	–	2	1	3	2	4	6	13	3
18. Tipperary Co. N.R.																				
103 BIRR, part of, ..	18	8	–	–	–	–	–	–	–	–	1	–	1	–	–	2	–	1	2	1
104 BORRISOKANE,	80	70	11	1	–	–	–	12	–	–	1	1	3	2	7	8	5	8	16	6
105 NENAGH, ..	222	172	23	4	2	2	1	32	2	5	1	7	9	12	7	19	12	22	37	6
106 ROSCREA, part of,	81	53	1	1	–	–	–	2	1	–	–	1	1	3	8	9	4	7	10	6
107 THURLES, ..	220	174	27	3	2	1	2	35	1	4	4	6	8	8	16	14	14	24	31	4
19. Tipperary Co. S.R.																				
108 CALLAN, part of,	56	45	5	2	–	–	–	7	1	1	1	3	1	2	2	4	4	2	13	4
109 CARRICK-ON-SUIR part of.	91	109	18	11	7	2	1	39	3	2	3	1	6	5	7	11	9	9	12	2
110 CASHEL, ..	243	180	24	1	6	1	1	33	4	–	3	5	9	11	13	12	11	25	39	14
111 CLOGHEEN, ..	129	127	13	4	–	1	2	20	2	1	3	2	6	6	8	19	14	19	20	6
112 CLONMEL, part of,	167	163	28	7	2	2	1	40	2	4	5	11	15	14	13	19	8	13	14	5
113 TIPPERARY, part of.	276	200	34	5	4	1	–	44	7	–	2	5	5	8	15	17	15	35	35	11
114 URLINGFORD, part of.	26	23	4	–	–	–	–	4	–	2	–	–	–	–	1	3	–	3	8	2
20. Waterford Co. and Co. Borough.																				
115 CARRICK-ON-SUIR part of.	56	35	13	2	–	1	–	16	2	–	–	2	1	3	1	1	3	1	4	1
116 CLONMEL, part of,	41	17	3	–	–	1	–	4	–	1	–	1	–	1	1	1	–	3	3	2
117 DUNGARVAN, ..	142	107	16	–	–	–	–	16	1	2	3	2	8	5	5	16	–	17	26	6
118 KILMACTHOMAS,	63	50	7	5	–	1	–	13	1	1	1	1	3	–	3	2	3	3	14	5
119 LISMORE, ..	120	83	5	2	1	–	1	9	1	1	1	1	4	4	5	10	2	18	21	5
120 WATERFORD, part of.	484	393	74	20	13	5	3	115	12	7	13	9	31	29	33	43	15	45	33	8
121 YOUGHAL, part of,	41	30	4	–	–	1	–	5	1	–	–	1	6	1	3	2	2	2	6	1

III.—PROVINCE OF ULSTER.

21. Antrim Co.																				
122 ANTRIM, ..	336	253	38	7	8	3	2	58	4	2	15	6	8	11	24	32	21	29	33	9
123 BALLYCASTLE ..	128	119	7	2	2	–	–	11	1	1	3	1	6	3	6	8	7	21	39	11
124 BALLYMENA, ..	518	378	47	7	9	4	–	67	6	5	7	9	13	17	30	41	26	44	79	34
125 BALLYMONEY,	301	231	28	7	2	1	–	38	5	6	7	4	3	10	14	18	19	33	53	20
126 BELFAST, part of,	141	169	18	4	1	1	1	25	2	4	16	14	23	34	28	7	5	5	6	–
127 LARNE, ..	450	258	45	9	3	4	2	63	5	5	7	6	16	16	20	21	17	31	38	13
128 LISBURN, part of,	314	215	34	9	4	1	1	49	1	4	18	5	8	13	28	23	14	33	13	6
129 LURGAN, part of,	23	20	3	1	–	–	–	4	1	–	1	–	–	1	–	2	1	6	4	–

IRELAND.—DEATHS at different AGES registered in the year 1913—in the SUPERINTENDENT REGISTRARS' DISTRICTS in each COUNTY.—FEMALES—*continued.*

II.—PROVINCE OF MUNSTER.—*continued.*

COUNTIES AND SUPERINTENDENT REGISTRARS' DISTRICTS.	FEMALES.																				
	TOTAL BIRTHS.	TOTAL DEATHS.	AGES AT DEATH.																		
			Under 1 year.	1	2	3	4	Under 5 years.	5-	10-	15-	20-	25-	35-	45-	55-	65-	70-	75-	85-	95 and upwards.
16. Kerry Co.																					
CAHERSIVEEN, ..	253	110	17	1	1	1	1	21	2	4	2	4	4	2	6	5	9	8	25	17	1
DINGLE, ..	200	97	5	8	2	–	2	17	2	3	2	4	4	8	2	6	8	7	24	8	2
KENMARE, ..	122	83	2	–	–	–	–	2	–	3	4	1	5	3	8	9	5	15	20	5	3
KILLARNEY, ..	386	263	27	8	4	2	3	44	6	6	6	5	15	20	15	28	22	30	53	12	1
LISTOWEL, part of,	337	243	26	5	1	4	2	38	3	3	8	8	15	13	14	15	9	49	48	15	5
TRALEE, ..	474	256	35	12	8	2	1	58	7	15	7	5	15	21	12	19	14	30	40	11	2
Limerick Co. and Co. Borough.																					
CROOM, ..	111	81	12	–	1	–	1	14	1	1	–	–	8	4	4	8	5	11	16	9	–
KILMALLOCK, part of.	222	183	21	6	1	1	1	30	2	2	4	3	9	11	13	17	10	34	34	11	3
LIMERICK, part of,	767	487	53	12	2	2	3	72	13	10	18	13	36	54	48	57	28	68	51	18	1
LISTOWEL, part of	59	30	3	–	–	1	–	4	–	1	2	2	1	2	1	1	2	1	12	1	–
MITCHELSTOWN, part of.	49	53	5	2	1	–	1	9	–	2	1	2	–	1	4	7	4	9	11	3	–
NEWCASTLE, ..	317	173	25	3	2	2	2	34	7	5	9	3	11	7	10	16	5	15	33	15	3
RATHKEALE ..	132	125	12	3	1	–	–	16	3	2	1	2	5	7	4	10	13	17	30	13	2
TIPPERARY, part of.	76	57	5	–	1	–	–	6	2	–	2	1	1	1	3	4	4	12	15	6	–
Tipperary Co. N.R.																					
BIRR, part of, ..	11	12	–	–	–	–	–	–	–	–	–	–	–	3	–	1	1	2	4	1	–
BORRISOKANE,	85	58	3	3	–	–	1	7	–	–	2	2	4	3	2	4	7	7	14	2	4
NENAGH, ..	205	171	12	3	5	1	–	21	3	2	6	4	8	11	13	15	11	34	34	8	1
ROSCREA, part of,	90	53	6	–	–	–	–	6	–	1	4	1	–	4	2	4	2	12	13	4	–
THURLES, ..	235	181	19	8	2	–	1	30	3	1	5	5	9	9	15	18	15	23	33	13	2
Tipperary Co. S.R.																					
CALLAN, part of,	58	54	6	2	1	1	–	10	2	2	1	1	3	2	2	3	5	12	10	1	–
CARRICK-ON-SUIR part of,	93	108	22	12	1	1	3	39	4	1	2	1	7	3	4	6	3	21	15	1	1
CASHEL, ..	210	129	15	5	2	3	4	29	3	2	3	1	11	4	7	10	5	16	30	6	2
CLOGHEEN, ..	152	95	7	–	2	–	3	12	–	2	2	2	3	1	10	7	11	10	28	7	–
CLONMEL, part of,	171	155	13	6	1	3	3	26	2	3	3	6	12	14	13	17	14	20	20	3	2
TIPPERARY, part of.	284	172	24	6	1	1	–	32	6	–	9	1	8	11	15	15	15	20	27	11	2
URLINGFORD, part of.	24	20	2	1	–	–	–	3	–	–	–	1	–	1	1	–	1	2	9	2	–
Waterford Co. and Co. Borough.																					
CARRICK-ON-SUIR part of.	52	45	4	1	–	3	–	8	1	4	1	1	2	–	3	2	2	11	8	2	–
CLONMEL, part of,	23	19	2	3	–	–	–	5	–	–	–	1	1	1	–	–	2	3	5	1	–
DUNGARVAN, ..	160	118	22	2	2	1	–	27	1	2	4	1	6	9	5	9	9	16	21	6	2
KILMACTHOMAS,	70	51	2	2	2	–	–	6	–	–	–	2	2	4	2	4	3	4	20	4	–
LISMORE, ..	117	85	9	–	1	–	–	10	1	3	3	1	2	5	4	7	13	19	13	4	–
WATERFORD, part of.	455	400	67	17	16	7	9	116	12	9	11	16	25	23	22	32	24	55	43	12	–
YOUGHAL, part of,	40	35	4	–	1	–	–	5	–	2	–	–	1	2	1	2	2	4	12	3	1

III.—PROVINCE OF ULSTER.

21. Antrim Co.																					
ANTRIM, ..	294	267	21	9	2	2	3	37	5	7	11	4	14	21	24	39	18	15	56	14	2
BALLYCASTLE,	133	97	8	1	–	1	–	10	4	1	1	–	2	5	7	8	9	16	25	8	1
BALLYMENA, ..	519	429	53	6	3	4	–	66	6	10	9	11	27	25	35	41	37	54	74	30	4
BALLYMONEY, ..	265	240	15	6	2	1	2	26	3	2	2	11	11	15	8	19	20	33	65	23	2
BELFAST, part of,	124	122	6	4	–	1	1	12	3	4	21	11	20	13	11	6	11	4	6	–	–
LARNE, ..	435	280	29	7	3	2	1	42	5	9	12	10	17	21	24	33	13	21	48	25	–
LISBURN, part of,	324	242	27	13	4	3	6	53	3	2	4	9	15	18	18	37	15	35	27	5	1
LURGAN, part of,	21	18	–	–	1	–	1	2	1	–	1	–	1	–	2	3	–	2	3	3	–

IRELAND.—DEATHS at different AGES registered in the year 1913—in the SUPERINTENDENT REGISTRARS' DISTRICTS in each COUNTY.—MALES—*continued.*

III.—PROVINCE OF ULSTER.—*continued.*

COUNTIES AND SUPERINTENDENT REGISTRARS' DISTRICTS	MALES.																			
	TOTAL BIRTHS.	TOTAL DEATHS.	AGES AT DEATH.																	
			Under 1 year.	1	2	3	4	Under 5 years.	5-	10-	15-	20-	25-	35-	45-	55-	65-	70-	75-	85-
22. Armagh Co.																				
No. 130 ARMAGH, ..	444	394	43	5	6	4	1	59	4	5	11	9	25	17	22	42	41	63	70	22
131 BANBRIDGE, part of.	56	43	3	–	–	–	1	4	2	–	1	–	2	1	3	4	4	10	11	1
132 CASTLEBLAYNEY, part of.	102	84	6	2	3	–	1	12	2	1	2	–	4	1	6	12	5	11	20	8
133 LURGAN, part of,	487	30	52	13	4	3	–	72	5	8	8	12	13	19	26	32	22	46	30	7
134 NEWRY, part of,	213	247	16	7	5	3	2	33	7	5	7	5	9	13	16	35	28	42	33	12
23. Belfast Co. Borough.																				
135 BELFAST, part of,	5,627	3,603	927	267	108	61	39	1,402	104	71	80	109	217	302	366	364	165	231	156	34
24. Cavan Co.																				
136 BAILIEBOROUGH,	161	113	12	4	1	–	–	17	4	–	1	2	2	8	7	8	10	17	27	9
137 BAWNBOY, part of,	93	61	4	2	–	–	–	6	–	1	2	1	2	4	3	7	9	10	13	1
138 CAVAN, ..	358	276	33	6	4	1	2	46	5	4	2	3	13	12	16	22	18	40	69	24
139 COOTEHILL, part of.	151	122	8	1	–	–	–	9	1	1	2	1	7	3	6	15	14	24	31	6
140 ENNISKILLEN, part of.	57	38	4	–	1	–	–	5	–	1	3	–	1	1	–	4	4	2	9	8
141 GRANARD, part of,	50	33	3	–	–	–	1	4	–	–	–	3	2	3	2	1	3	4	9	2
142 OLDCASTLE, part of	102	80	11	3	2	–	–	16	2	–	1	–	3	2	5	8	8	10	17	7
25. Donegal Co.																				
143 BALLYSHANNON, part of.	94	86	14	1	–	–	–	15	2	–	4	3	6	7	4	9	5	15	11	5
144 DONEGAL, ..	188	142	14	3	2	–	–	19	3	1	4	1	6	8	10	17	10	16	32	13
145 DUNFANAGHY, ..	197	118	16	5	5	2	–	28	3	2	–	2	1	10	7	9	10	12	23	7
146 GLENTIES, ..	372	245	19	3	2	–	3	27	5	6	8	5	10	9	18	22	19	42	46	24
147 INISHOWEN, ..	344	229	24	2	1	1	3	31	5	3	4	5	15	11	12	24	16	33	51	18
148 LETTERKENNY,	127	119	15	1	–	–	1	17	1	–	1	4	6	9	10	12	9	18	26	6
149 LONDONDERRY, part of.	82	55	4	1	–	–	–	5	1	1	2	1	2	4	5	9	5	9	10	–
150 MILLFORD, ..	231	136	15	2	3	1	1	22	–	–	4	3	6	3	10	16	5	27	33	4
151 STRABANE, part of,	111	78	12	2	1	–	–	15	1	1	1	3	4	2	7	8	10	11	8	6
152 STRANORLAR, ..	147	112	6	2	–	–	1	9	1	1	1	3	2	7	12	14	8	22	23	7
26. Down Co.																				
153 BANBRIDGE, part of.	396	271	32	10	4	4	2	52	10	4	8	10	14	11	16	26	25	45	39	11
154 BELFAST, part of,	114	40	6	4	–	–	1	11	–	2	1	2	3	2	1	6	–	5	5	1
155 DOWNPATRICK,	426	340	37	7	4	–	1	49	5	3	7	10	21	17	35	45	30	48	50	19
156 KILKEEL, ..	201	120	9	1	1	2	–	13	1	3	5	2	6	7	4	11	11	21	20	16
157 LISBURN, part of,	202	245	21	19	10	9	10	69	21	5	5	9	10	17	12	14	12	23	37	10
158 LURGAN, part of,	123	80	8	3	1	2	–	14	3	2	1	2	–	4	4	7	10	15	13	5
159 NEWRY, part of,	283	256	41	14	6	7	3	71	13	4	4	7	8	13	22	19	22	25	36	10
160 NEWTOWNARDS,	557	353	63	8	5	6	5	87	7	5	11	15	21	13	30	45	31	41	42	5
27. Fermanagh Co.																				
161 BALLYSHANNON, part of.	69	52	4	1	1	–	–	6	1	1	1	–	3	4	–	5	5	7	11	7
162 CLONES, part of,	79	56	5	1	1	1	–	8	–	–	–	1	1	3	1	6	5	13	14	4
163 ENNISKILLEN, part of.	226	205	12	–	2	–	1	15	4	1	4	2	8	10	15	26	17	32	52	16
164 IRVINESTOWN, part of.	96	67	7	–	–	–	–	7	1	1	1	1	–	5	2	1	4	13	24	6
165 LISNASKEA, ..	168	113	14	1	–	1	–	16	3	1	–	1	7	8	2	12	13	16	27	7
28. Londonderry Co. and Co. Borough.																				
166 COLERAINE, ..	307	263	33	–	4	3	2	42	3	3	8	7	11	14	22	31	25	41	39	15
167 LIMAVADY, ..	232	159	24	6	1	4	1	36	2	1	7	3	6	7	7	12	9	24	35	10
168 LONDONDERRY, part of.	700	452	92	21	12	3	3	131	8	8	2	11	26	25	45	46	39	52	47	10
169 MAGHERAFELT,	355	312	30	6	4	1	3	44	5	5	6	5	14	11	19	17	25	61	72	22

IRELAND.—DEATHS at different AGES registered in the year 1913—in the SUPERINTENDENT REGISTRARS' DISTRICTS in each COUNTY.—FEMALES—*continued.*

III.—PROVINCE OF ULSTER.—*continued.*

COUNTIES AND SUPERINTENDENT REGISTRARS' DISTRICTS.	FEMALES.																				
	TOTAL BIRTHS.	TOTAL DEATHS.	AGES AT DEATH.																		
			Under 1 year.	1	2	3	4	Under 5 years.	5–	10–	15–	20–	25–	35–	45–	55–	65–	70–	75–	85–	95 and upwards.
22. Armagh Co.																					
ARMAGH, ..	431	398	31	8	–	1	1	41	5	4	7	10	17	25	43	42	32	67	83	21	1
BANBRIDGE, part of,	71	50	4	–	–	–	–	4	1	1	–	3	4	5	4	4	1	9	8	6	–
CASTLEBLAYNEY, part of,	94	111	7	7	–	1	–	15	1	–	4	–	3	3	6	12	8	29	25	5	–
LURGAN, part of,	507	377	41	11	6	6	1	65	13	6	14	14	28	34	27	46	22	64	35	9	–
NEWRY, part of,	217	263	26	7	5	2	5	45	13	5	4	5	18	12	19	29	22	44	41	6	–
Belfast Co. Borough.																					
BELFAST, part of,	5,406	3,701	654	227	116	60	37	1,094	112	57	125	132	276	332	353	457	193	319	210	36	5
24. Cavan Co.																					
BAILIEBOROUGH,	144	123	12	–	5	1	–	18	1	2	5	3	2	3	10	7	12	12	37	8	3
BAWNBOY, part of,	85	64	4	1	–	1	–	6	2	–	–	2	4	6	2	9	3	12	14	2	2
CAVAN, ..	351	258	18	6	1	3	3	31	2	4	4	5	16	15	20	30	22	40	53	12	4
COOTEHILL, part of,	125	100	4	1	1	1	–	7	1	–	–	1	4	4	9	14	12	22	20	5	1
ENNISKILLEN, part of,	47	33	1	–	–	1	–	2	–	–	–	–	1	3	1	5	1	6	11	2	1
GRANARD, part of,	36	41	5	1	1	1	–	8	1	–	1	1	2	2	1	6	3	3	12	1	–
OLDCASTLE, part of,	94	62	6	1	1	–	–	8	2	–	–	–	3	2	4	4	11	8	12	5	3
25. Donegal Co.																					
BALLYSHANNON, part of,	94	98	6	–	1	–	1	8	2	1	2	–	10	5	8	11	10	17	20	1	3
DONEGAL, ..	197	184	15	2	3	–	–	20	2	4	11	4	7	11	14	11	13	17	45	24	1
DUNFANAGHY,	176	110	10	2	–	–	2	14	3	1	2	–	5	4	5	10	12	20	22	12	–
GLENTIES, ..	401	239	19	3	3	3	–	28	6	3	5	2	22	8	16	20	13	32	56	21	7
INISHOWEN, ..	324	207	21	3	3	1	1	29	5	3	4	3	10	18	14	19	9	26	48	17	2
LETTERKENNY,	112	126	11	3	–	–	–	14	1	2	2	3	7	10	12	11	13	16	27	8	–
LONDONDERRY, part of,	90	51	6	3	–	–	–	9	2	1	–	1	5	2	4	5	4	9	8	1	–
MILLFORD, ..	189	154	3	4	3	3	–	13	1	2	5	8	4	6	6	8	10	38	36	13	4
STRABANE, part of,	119	51	1	–	–	–	–	1	3	–	–	1	–	2	6	6	6	11	12	3	–
STRANORLAR, ..	141	122	8	–	2	–	–	10	2	–	3	1	3	7	9	11	9	18	36	10	3
26. Down Co.																					
BANBRIDGE, part of,	364	316	27	6	8	4	–	45	10	6	8	12	17	22	26	33	33	41	36	23	4
BELFAST, part of,	86	65	8	2	–	1	–	11	–	–	2	–	5	4	7	4	3	8	13	8	–
DOWNPATRICK,	416	366	22	11	5	5	1	44	3	6	10	10	19	17	38	50	28	59	53	27	2
KILKEEL, ..	188	138	10	2	1	1	–	14	5	4	3	3	5	7	9	14	6	25	28	13	2
LISBURN, part of,	176	224	12	12	11	11	7	53	15	6	5	10	13	11	23	22	14	17	23	11	1
LURGAN, part of,	111	77	4	3	1	1	–	9	–	1	4	1	6	3	6	15	5	9	14	4	–
NEWRY, part of,	308	247	33	10	8	4	3	58	9	5	3	8	16	14	12	19	18	32	42	10	1
NEWTOWNARDS,	475	396	36	10	7	4	3	60	6	3	8	11	32	31	35	43	21	61	63	21	1
27. Fermanagh Co.																					
BALLYSHANNON, part of,	56	48	2	–	–	1	–	3	–	1	1	1	2	5	7	5	4	3	13	1	2
CLONES, part of,	81	59	7	1	1	–	–	9	–	1	–	1	5	1	2	7	7	6	15	4	1
ENNISKILLEN, part of,	250	191	11	4	–	1	–	16	1	–	4	3	9	9	11	27	24	28	39	17	3
IRVINESTOWN, part of,	97	79	10	–	1	2	–	13	2	–	1	2	4	2	5	5	8	7	24	6	–
LISNASKEA, ..	156	122	4	1	2	2	–	9	2	2	–	4	5	5	4	19	5	16	36	11	4
Londonderry Co. and Co. Borough.																					
COLERAINE, ..	344	270	27	3	4	2	1	37	6	3	4	8	7	13	21	24	23	45	51	20	2
LIMAVADY, ..	222	182	14	1	3	1	1	20	3	5	4	5	9	11	13	19	18	32	27	14	2
LONDONDERRY, part of,	700	450	61	21	11	–	1	94	7	9	10	14	46	43	44	52	38	50	32	10	1
MAGHERAFELT,	344	366	29	4	3	3	1	40	4	4	3	11	15	20	21	33	34	66	73	36	6

IRELAND.—DEATHS at different AGES registered in the year 1913—in the SUPERINTENDENT REGISTRARS' DISTRICTS in each COUNTY.—MALES—*continued.*

III.—PROVINCE OF ULSTER.—*continued.*

COUNTIES AND SUPERINTENDENT REGISTRARS' DISTRICTS.	TOTAL BIRTHS.	TOTAL DEATHS.	MALES. AGES AT DEATH. Under 1 year.	1	2	3	4	Under 5 years.	5-	10-	15-	20-	25-	35-	45-	55-	65-	70-	75-	85-
No. **29. Monaghan Co.**																				
170 CARRICKMACROSS	168	138	16	2	1	2	–	21	4	2	3	1	12	1	5	15	13	20	29	11
171 CASTLEBLAYNEY, part of.	175	160	24	2	1	–	–	27	2	4	–	3	10	8	11	22	7	24	31	10
172 CLONES, part of,	75	63	8	2	–	–	–	10	–	1	1	3	1	5	5	2	1	12	11	11
173 COOTEHILL, part of.	58	52	5	–	–	–	–	5	–	–	2	1	–	1	4	3	7	11	17	1
174 MONAGHAN, ..	260	253	27	9	4	5	4	49	12	–	5	3	14	10	17	35	23	34	39	11
30. Tyrone Co.																				
175 CASTLEDERG, ..	110	101	7	3	2	–	–	12	1	–	2	3	4	6	7	9	6	13	23	15
176 CLOGHER, ..	145	128	12	2	–	–	–	14	1	3	3	2	6	6	9	16	8	18	29	12
177 COOKSTOWN, ..	254	187	25	4	2	1	1	33	3	4	2	3	5	2	16	18	13	37	35	11
178 DUNGANNON, ..	303	296	40	5	4	4	–	53	3	3	4	5	11	12	21	37	42	39	52	13
179 IRVINESTOWN, part of.	40	22	–	–	–	–	–	–	–	1	1	–	1	–	1	2	–	2	10	4
180 OMAGH, ..	394	372	32	4	5	–	–	41	6	3	5	3	15	31	23	49	37	67	60	29
181 STRABANE, part of.	271	187	20	4	4	1	1	30	3	2	6	2	12	9	18	18	14	36	28	9

IV.—PROVINCE OF CONNAUGHT.

31. Galway Co.																				
182 BALLINASLOE, part of,	155	141	10	–	1	2	1	14	3	2	2	2	15	20	11	16	11	15	23	7
183 CLIFDEN, ..	166	100	4	6	3	2	–	15	3	2	4	3	1	4	5	6	6	14	27	8
184 GALWAY, ..	444	314	52	23	14	6	7	102	14	5	9	5	10	16	11	30	18	27	47	20
185 GLENNAMADDY,	156	106	12	–	–	–	–	12	–	–	–	4	11	3	6	11	8	11	27	10
186 GORT, ..	118	89	2	1	–	–	–	3	3	1	2	3	1	4	9	7	7	11	27	10
187 LOUGHREA, ..	193	144	13	6	3	4	–	26	1	1	6	5	5	7	7	7	8	16	41	13
188 MOUNT BELLEW,	158	87	7	–	2	1	–	10	1	1	1	2	3	5	6	10	5	10	26	5
189 OUGHTERARD,	204	110	20	2	–	–	–	22	3	4	3	8	3	9	1	6	8	11	26	4
190 PORTUMNA, ..	92	54	7	1	–	1	–	9	1	2	1	1	1	4	2	7	4	5	16	1
191 TUAM, ..	306	202	24	4	3	2	1	34	1	3	5	7	3	8	5	15	12	27	58	22
32. Leitrim Co.																				
192 BALLYSHANNON, part of,	46	34	4	–	1	–	–	5	–	–	1	–	2	1	1	4	4	4	6	5
193 BAWNBOY, part of,	64	38	–	2	–	–	–	2	1	–	1	–	1	2	3	5	3	6	12	1
194 CARRICK-ON-SHANNON, part of,	118	81	4	1	1	1	1	8	–	–	2	2	4	6	6	4	8	10	25	4
195 MANORHAMILTON	231	132	15	1	1	1	–	18	1	1	2	6	2	6	10	12	10	16	33	14
196 MOHILL, ..	190	110	14	2	1	2	1	20	–	1	6	4	8	4	5	8	7	13	22	11
33. Mayo Co.																				
197 BALLINA, ..	265	160	20	3	2	–	2	27	–	2	2	4	9	9	10	12	19	17	35	11
198 BALLINROBE, ..	246	133	11	2	–	1	1	15	1	2	2	3	5	4	8	16	4	19	38	15
199 BELMULLET, ..	200	75	15	3	–	1	1	20	4	1	2	3	4	3	7	5	6	4	12	3
200 CASTLEBAR, ..	307	212	11	1	1	1	–	14	1	3	9	4	31	11	14	15	17	26	44	19
201 CLAREMORRIS,	275	163	19	3	1	2	1	26	4	1	3	3	6	11	11	15	13	21	36	12
202 KILLALA, ..	96	54	3	–	–	–	–	3	–	–	2	2	9	1	2	7	1	7	11	6
203 SWINEFORD, ..	553	278	38	7	3	1	2	51	5	4	6	8	25	8	14	18	14	40	63	19
204 WESTPORT, ..	443	208	38	4	4	4	2	52	2	6	5	3	6	10	9	11	8	25	47	20

IRELAND.—DEATHS at different AGES registered in the year 1913—in the SUPERINTENDENT REGISTRARS' DISTRICTS in each COUNTY.—FEMALES—*continued.*

III.—PROVINCE OF ULSTER.—*continued.*

COUNTIES AND SUPERINTENDENT REGISTRARS' DISTRICTS.	FEMALES.																				
	TOTAL BIRTHS.	TOTAL DEATHS.	AGES AT DEATH.																		
			Under 1 year.	1	2	3	4	Under 5 years.	5-	10-	15-	20-	25-	35-	45-	55-	65-	70-	75-	85-	95 and upwards.
29. Monaghan Co.																					
CARRICKMACROSS	145	124	10	4	–	1	1	16	2	1	3	3	6	7	6	14	10	18	31	6	1
CASTLEBLAYNEY, part of.	153	153	8	3	–	1	1	13	2	2	6	3	7	9	14	21	10	33	29	4	–
CLONES, part of,	95	72	6	–	–	–	–	6	–	2	2	3	3	5	5	18	1	11	12	4	–
COOTEHILL, part of	45	62	2	1	–	–	–	3	3	1	3	3	2	5	3	4	8	11	14	2	–
MONAGHAN, ..	239	237	11	9	3	1	–	24	6	3	2	8	12	17	17	33	22	48	35	10	–
30. Tyrone Co.																					
CASTLEDERG, ..	110	92	8	–	1	1	–	10	–	1	2	5	5	8	4	9	11	10	14	12	1
CLOGHER, ..	140	138	9	1	2	1	–	13	1	–	4	3	3	10	6	15	14	18	38	8	2
COOKSTOWN, ..	244	214	18	4	3	2	2	29	4	5	5	4	8	11	22	24	23	39	27	12	1
DUNGANNON, ..	276	309	23	7	2	1	1	34	3	2	10	6	18	20	27	35	28	70	42	12	2
IRVINESTOWN, part of.	38	20	1	–	–	–	–	1	–	–	–	–	4	1	–	2	2	7	2	1	–
OMAGH, ..	395	339	32	3	2	2	1	40	4	4	6	8	35	20	23	37	27	55	62	16	2
STRABANE, part of.	271	213	13	4	2	1	3	23	6	5	4	5	12	14	16	25	19	31	44	9	–

IV.—PROVINCE OF CONNAUGHT.

31. Galway Co.																					
BALLINASLOE, part of.	160	129	9	4	1	1	–	15	–	3	2	5	11	10	14	15	9	18	19	6	2
CLIFDEN, ..	172	114	10	4	2	5	–	21	3	1	6	6	6	–	3	8	3	14	34	6	3
GALWAY, ..	451	292	44	14	9	7	9	83	10	5	8	7	20	12	22	11	13	37	47	15	2
GLENNAMADDY,	149	83	2	2	–	1	1	6	1	2	2	5	3	6	3	3	5	14	26	7	–
GORT, ..	125	82	4	4	2	–	–	10	1	2	3	1	7	1	4	4	6	8	23	12	–
LOUGHREA, ..	197	137	11	2	2	2	–	17	3	2	5	4	9	9	9	7	9	22	36	4	1
MOUNT BELLEW,	154	71	8	2	2	–	–	12	2	1	1	1	4	6	4	6	2	11	13	7	1
OUGHTERARD,	184	96	6	2	2	–	–	10	1	6	1	5	3	4	5	6	7	16	25	6	1
PORTUMNA, ..	103	64	8	3	–	–	–	11	1	1	2	–	6	1	4	9	1	8	15	4	1
TUAM, ..	306	198	10	3	–	–	3	16	5	6	4	6	11	7	9	17	16	29	52	16	4
32. Leitrim Co.																					
BALLYSHANNON, part of.	45	45	3	1	–	–	–	4	1	–	–	–	4	1	2	2	5	8	13	5	–
BAWNBOY, part of,	97	46	3	–	–	–	–	3	–	–	–	–	1	4	4	7	4	11	7	5	–
CARRICK-ON-SHANNON, part of.	126	90	5	1	–	–	–	6	3	2	2	2	12	7	5	3	8	9	24	7	–
MANORHAMILTON	219	133	9	–	2	–	–	11	2	4	2	4	7	8	6	12	10	19	32	13	3
MOHILL, ..	171	114	10	–	–	2	1	13	2	2	4	2	4	8	6	11	11	28	20	1	2
33. Mayo Co.																					
BALLINA, ..	248	168	16	5	2	–	1	24	3	4	8	5	7	11	3	12	9	22	44	15	1
BALLINROBE, ..	215	137	14	2	1	–	–	17	1	1	4	6	3	7	5	10	10	19	43	10	1
BELMULLET, ..	164	81	8	1	4	1	3	17	5	1	2	3	5	4	5	6	1	7	20	5	–
CASTLEBAR, ..	258	170	8	–	1	1	–	10	6	4	10	3	10	13	13	15	9	32	34	10	1
CLAREMORRIS,	264	185	17	3	1	1	1	23	3	4	4	4	14	10	13	19	10	24	42	13	2
KILLALA, ..	73	48	4	–	–	–	–	4	2	1	4	2	1	3	1	5	4	8	8	5	–
SWINEFORD, ..	464	272	23	4	1	–	1	29	6	4	7	4	17	6	11	27	22	39	78	18	4
WESTPORT, ..	403	215	23	7	5	1	5	41	3	4	13	3	18	11	9	14	10	28	44	17	–

IRELAND.—DEATHS at different AGES registered in the year 1913—in the SUPERINTENDENT REGISTRARS' DISTRICTS in each COUNTY.—MALES—*continued.*

IV.—PROVINCE OF CONNAUGHT.—*continued.*

COUNTIES AND SUPERINTENDENT REGISTRARS' DISTRICTS.	MALES.																			
	TOTAL BIRTHS.	TOTAL DEATHS.	AGES AT DEATH.																	
			Under 1 year.	1	2	3	4	Under 5 years.	5-	10-	15-	20-	25-	35-	45-	55-	65-	70-	75-	85-
No. **34. Roscommon Co.**																				
205 ATHLONE, part of,	117	48	6	–	–	–	–	6	–	–	2	–	–	2	3	4	1	4	18	7
206 BALLINASLOE, part of.	33	18	3	1	2	–	–	6	–	–	–	1	2	–	–	1	1	–	6	1
207 BOYLE, part of,	159	109	6	–	1	2	–	9	2	–	–	1	3	5	8	11	7	25	28	9
208 CARRICK-ON-SHANNON, part of.	52	34	3	–	–	–	–	3	–	–	–	1	1	–	3	3	3	3	13	4
209 CASTLEREAGH, ..	348	217	24	8	–	1	1	34	3	1	4	8	12	15	12	17	17	26	59	9
210 ROSCOMMON, ..	140	120	4	4	–	1	–	9	1	2	3	2	4	8	7	18	5	18	32	9
211 STROKESTOWN,	123	128	8	3	1	1	–	13	1	–	1	3	5	4	6	14	9	18	41	10
35. Sligo Co.																				
212 BOYLE, part of, ..	116	81	7	–	–	1	–	8	1	1	–	1	4	3	8	7	6	6	24	11
213 DROMORE WEST,	137	84	7	–	–	–	–	7	–	1	3	5	4	2	2	10	9	14	23	4
214 SLIGO, ..	418	313	41	13	1	1	1	57	4	4	6	12	25	27	26	23	22	34	54	18
215 TOBERCURRY, ..	198	137	11	2	3	1	–	17	1	1	4	5	7	4	5	9	12	23	37	12

IRELAND.—DEATHS at different AGES registered in the year 1913—in the SUPERINTENDENT REGISTRARS' DISTRICTS in each COUNTY.—FEMALES—*continued.*

IV.—PROVINCE OF CONNAUGHT.—*continued.*

COUNTIES AND SUPERINTENDENT REGISTRARS' DISTRICTS.	FEMALES.																				
	TOTAL BIRTHS.	TOTAL DEATHS.	AGES AT DEATH.																		
			Under 1 year.	1	2	3	4	Under 5 years.	5–	10–	15–	20–	25–	35–	45–	55–	65–	70–	75–	85–	95 and upwards
4. Roscommon Co.																					
ATHLONE, part of,	130	57	6	–	1	–	–	7	–	–	1	1	3	5	4	2	3	11	18	2	–
BALLINASLOE, part of.	22	20	3	1	–	–	1	5	1	–	–	1	–	–	–	2	–	2	8	1	–
BOYLE, part of,	147	110	5	2	1	1	1	10	–	–	3	1	4	5	8	13	11	16	29	9	1
CARRICK - ON - SHANNON, part of,	49	39	1	–	–	–	–	1	–	–	1	–	3	1	2	5	2	8	15	1	–
CASTLEREAGH,	300	202	16	2	–	–	–	18	4	3	5	1	12	10	10	19	22	32	52	12	2
ROSCOMMON, ..	132	102	5	1	1	1	–	8	–	2	5	2	2	4	9	7	5	21	20	15	2
STROKESTOWN,	137	134	10	2	1	3	–	16	2	1	2	4	4	5	23	6	7	16	39	6	3
35. Sligo Co.																					
BOYLE, part of,	129	81	11	1	–	1	–	13	1	–	1	4	2	6	8	7	1	15	16	4	3
DROMORE WEST,	111	90	3	3	–	1	–	7	3	3	1	2	5	3	6	7	4	14	26	8	1
SLIGO, ..	361	307	25	7	3	2	–	37	6	8	11	12	23	16	22	17	20	41	71	19	4
TOBERCURRY, ..	175	135	6	2	1	1	–	10	1	1	4	5	3	9	13	8	17	20	35	9	–

IRELAND.—DEATHS at different AGES registered in the Year 1913—in the SUPERINTENDENT REGISTRARS' DISTRICTS.—MALES.

Number or Numbers of Union in preceding Abstract.	Superintendent Registrars' Districts.	Total Births.	Total Deaths.	Males. Ages at Death. Under 1 year.	1	2–	3–	4–	Under 5 years.	5–	10–	15–	20–	25–	35–	45–	55–	65–	70–	75–	85–
43	Abbeyleix, ..	176	132	17	3	–	3	–	23	3	–	3	–	7	8	10	14	9	13	32	9
122	Antrim, ..	336	253	38	7	8	3	2	58	4	2	15	6	8	11	24	32	21	29	33	9
32, 35	Ardee, ..	156	95	7	–	1	–	1	9	1	1	1	2	3	3	6	5	15	19	27	3
130	Armagh, ..	444	394	43	5	6	4	1	59	4	5	11	9	25	17	22	42	41	63	70	22
48, 205	Athlone, ..	313	166	23	3	2	–	1	29	1	1	6	3	7	6	14	12	12	20	42	11
11, 44	Athy, ..	235	183	21	4	3	2	–	30	2	1	2	11	10	8	14	17	14	37	25	11
136	Bailieborough,	161	113	12	4	1	–	–	17	4	–	1	2	2	8	7	8	10	17	27	9
197	Ballina, ..	265	160	20	3	2	–	2	27	–	2	2	4	9	9	10	12	19	17	35	11
182, 206	Ballinasloe, ..	188	159	13	1	3	2	1	20	3	2	2	3	17	20	11	17	12	15	29	8
198	Ballinrobe, ..	246	133	11	2	–	1	1	15	1	2	2	3	5	4	8	16	4	19	38	15
123	Ballycastle, ..	128	119	7	2	2	–	–	11	1	1	3	1	6	3	6	8	7	21	39	11
29, 49	Ballymahon, ..	117	113	15	–	–	–	1	16	2	1	–	2	8	11	2	9	4	15	33	8
124	Ballymena, ..	518	378	47	7	9	4	–	67	6	5	7	9	13	17	30	41	26	44	79	34
125	Ballymoney, ..	301	231	28	7	2	1	–	38	5	6	7	4	3	10	14	18	19	33	53	20
143, 161, 192	Ballyshannon,	209	172	22	2	2	–	–	26	3	1	6	3	11	12	5	18	14	26	28	17
63	Ballyvaghan,	35	25	2	1	–	–	1	4	–	1	2	2	–	2	–	5	1	5	1	2
4	Balrothery, ..	206	164	17	2	–	1	–	20	–	–	1	8	9	20	15	24	22	21	20	4
1, 12, 58	Baltinglass, ..	149	134	10	4	3	1	–	18	–	–	3	2	1	9	11	9	13	29	32	6
131, 153	Banbridge, ..	452	314	35	10	4	4	3	56	12	4	9	10	16	12	19	30	29	55	50	12
71	Bandon, ..	157	153	17	4	2	3	1	27	5	3	2	5	7	5	10	14	11	19	39	5
72	Bantry, ..	150	74	10	1	1	–	1	13	–	1	4	7	2	2	8	5	7	5	13	7
137, 193	Bawnboy, ..	157	99	4	4	–	–	–	8	1	1	3	1	3	6	6	12	12	16	25	2
126, 135, 154	Belfast, ..	5,882	3,812	951	275	109	62	41	1,438	106	77	97	125	243	338	395	377	170	241	167	35
199	Belmullet, ..	200	75	15	3	–	1	1	20	4	1	2	3	4	3	7	5	6	4	12	3
24, 103	Birr, ..	262	194	18	1	2	1	–	22	2	2	2	3	11	10	19	27	15	31	38	12
104	Borrisokane, ..	80	70	11	1	–	–	–	12	–	–	1	1	3	2	7	8	5	8	16	6
207, 212	Boyle, ..	275	190	13	–	1	3	–	17	3	1	–	2	7	8	16	18	13	31	52	20
89	Cahersiveen, ..	230	121	18	1	–	3	–	22	1	1	5	7	10	6	9	8	7	14	24	7
16, 108	Callan, ..	143	132	15	6	1	1	3	26	1	1	2	4	6	7	9	11	13	10	35	7
2, 45	Carlow, ..	356	305	37	11	7	7	1	63	9	2	8	7	10	19	34	32	20	45	42	12
170	Carrickmacross,	168	138	16	2	1	2	–	21	4	2	3	1	12	1	5	15	13	20	29	11
194, 208	Carrick-on-Shannon,	170	115	7	1	1	1	1	11	–	–	2	3	5	6	9	7	11	13	38	8
17, 109, 115	Carrick-on-Suir,	199	177	40	14	7	3	1	65	6	2	4	3	8	9	9	13	13	19	23	3
110	Cashel, ..	243	180	24	1	6	1	1	33	4	–	3	5	9	11	13	12	11	25	39	14
200	Castlebar, ..	307	212	11	1	1	1	–	14	1	3	9	4	31	11	14	15	17	26	44	19
132, 171	Castleblayney,	277	244	30	4	4	–	1	39	4	5	2	3	14	9	17	34	12	35	51	18
18	Castlecomer, ..	114	77	18	3	2	–	1	24	–	1	2	1	2	3	9	5	4	10	7	8
175	Castlederg, ..	110	101	7	3	2	–	–	12	1	–	2	3	4	6	7	9	6	13	23	15
209	Castlereagh, ..	348	217	24	8	–	1	1	34	3	1	4	8	12	15	12	17	17	26	59	9
73	Castletown, ..	152	68	7	4	–	–	1	12	–	1	3	4	5	3	3	3	5	11	13	4
138	Cavan, ..	358	276	33	6	4	1	2	46	5	4	2	3	13	12	16	22	18	40	69	24
5, 13	Celbridge, ..	126	121	11	3	2	–	2	18	3	4	–	5	20	12	14	11	6	14	12	2
201	Claremorris, ..	275	163	19	3	1	2	1	26	4	1	3	3	6	11	11	15	13	21	36	12
183	Clifden, ..	166	100	4	6	3	2	–	15	3	2	4	3	1	4	5	6	6	14	27	8
111	Clogheen, ..	129	127	13	4	–	1	2	20	2	1	3	2	6	6	8	19	14	19	20	6

IRELAND.—DEATHS at different AGES registered in the year 1913—in the SUPERINTENDENT REGISTRARS' DISTRICTS.—FEMALES.

nber or mbers nion in ceding stract.	SUPERINTENDENT REGISTRARS' DISTRICTS.	FEMALES.																					
		TOTAL BIRTHS.	TOTAL DEATHS.	AGES AT DEATH.																			
				Under 1 year.	1	2	3	4	Under 5 years.	5-	10-	15-	20-	25-	35-	45-	55-	65-	70-	75-	85-	95 and upwards.
43	Abbeyleix, ..	162	102	8	2	–	1	–	11	1	–	2	2	2	6	6	9	6	24	21	12	–
122	Antrim, ..	294	267	21	9	2	2	3	37	5	7	11	4	14	21	24	39	18	15	56	14	2
, 35	Ardee, ..	122	102	6	1	1	2	1	11	1	1	–	–	8	6	3	16	8	21	23	2	2
130	Armagh, ..	431	398	31	8	–	1	1	41	5	4	7	10	17	25	43	42	32	67	83	21	1
205	Athlone, ..	312	172	13	1	2	1	1	18	1	3	6	5	13	18	12	15	8	27	38	7	1
, 44	Athy, ..	243	172	27	3	3	1	1	35	1	3	5	2	11	10	14	12	8	27	36	7	1
136	Ballieborough,	144	123	12	–	5	1	–	18	1	2	5	3	2	3	10	7	12	12	37	8	3
197	Ballina, ..	248	168	16	5	2	–	1	24	3	4	8	5	7	11	3	12	9	22	44	15	1
, 206	Ballinasloe, ..	182	149	12	5	1	1	1	20	1	3	2	6	11	10	14	17	9	20	27	7	2
198	Ballinrobe, ..	215	137	14	2	1	–	–	17	1	1	4	6	3	7	5	10	10	19	43	10	1
123	Ballycastle, ..	133	97	8	1	–	1	–	10	4	1	1	–	2	5	7	8	9	16	25	8	1
, 49	Ballymahon, ..	93	95	7	2	–	1	–	10	–	1	–	2	7	2	4	8	9	21	23	8	–
124	Ballymena, ..	519	429	53	6	3	4	–	66	6	10	9	11	27	25	35	41	37	54	74	30	4
125	Ballymoney, ..	265	240	15	6	2	1	2	26	3	2	2	11	11	15	8	19	20	33	65	23	2
61, 192	Ballyshannon,	195	191	11	1	1	1	1	15	3	2	3	1	16	11	17	18	19	28	46	7	5
63	Ballyvaghan,	34	21	2	–	–	–	–	2	1	–	–	–	–	1	2	–	2	6	7	–	–
4	Balrothery, ..	180	166	10	1	–	–	1	12	3	1	3	5	10	13	17	21	17	23	34	5	2
12, 58	Baltinglass, ..	151	128	11	–	1	2	2	16	5	3	6	4	3	4	10	14	12	19	19	12	1
, 153	Banbridge, ..	435	366	31	6	8	4	–	49	11	7	8	15	21	27	30	37	34	50	44	29	4
71	Bandon, ..	163	118	6	1	2	1	–	10	5	6	6	4	8	4	15	13	9	14	19	4	1
72	Bantry, ..	123	74	3	2	–	–	1	6	–	2	1	4	1	2	9	13	6	6	14	9	1
, 193	Bawnboy, ..	182	110	7	1	–	1	–	9	2	–	–	2	5	10	6	16	7	23	21	7	2
35, 154	Belfast, ..	5,616	3,888	668	233	116	62	38	1,117	115	61	148	143	301	349	371	467	207	331	229	44	5
199	Belmullet, ..	164	81	8	1	4	1	3	17	5	1	2	3	5	4	5	6	1	7	20	5	–
, 103	Birr, ..	222	147	8	–	1	2	–	11	3	2	1	3	8	14	14	18	10	23	32	8	–
104	Borrisokane, ..	85	58	3	3	–	–	1	7	–	–	2	2	4	3	2	4	7	7	14	2	4
, 212	Boyle, ..	276	191	16	3	1	2	1	23	1	–	4	5	6	11	16	20	12	31	45	13	4
89	Cahersiveen, ..	253	110	17	1	1	1	1	21	2	4	2	4	4	2	6	5	9	8	25	17	1
, 108	Callan, ..	154	125	14	6	3	4	–	27	2	3	6	4	6	7	3	9	10	22	25	1	–
, 45	Carlow, ..	340	300	28	8	6	3	4	49	11	4	4	5	10	17	25	31	22	50	52	19	1
170	Carrickmacross,	145	124	10	4	–	1	1	16	2	1	3	3	6	7	6	14	10	18	31	6	1
4, 208	Carrick-on-Shannon.	175	129	6	1	–	–	–	7	3	2	3	2	15	8	7	8	10	17	39	8	–
109, 115	Carrick-on-Suir,	181	190	26	14	2	4	3	49	9	6	4	2	12	6	11	10	10	34	29	7	1
110	Cashel, ..	210	129	15	5	2	3	4	29	3	2	3	1	11	4	7	10	5	16	30	6	2
200	Castlebar, ..	258	170	8	–	1	1	–	10	6	4	10	3	10	13	13	15	9	32	34	10	1
, 171	Castleblayney,	247	264	15	10	–	2	1	28	3	2	10	3	10	12	20	33	18	62	54	9	–
18	Castlecomer, ..	116	92	14	4	1	–	2	21	3	1	–	4	4	7	6	11	6	14	9	2	4
175	Castlederg, ..	110	92	8	–	1	1	–	10	–	1	2	5	5	8	4	9	11	10	14	12	1
209	Castlereagh, ..	300	202	16	2	–	–	–	18	4	3	5	1	12	10	10	19	22	32	52	12	2
73	Castletown, ..	127	64	5	1	–	2	1	9	–	3	5	1	5	6	4	1	1	7	10	11	1
138	Cavan, ..	351	258	18	6	1	3	3	31	2	4	4	5	16	15	20	30	22	40	53	12	4
5, 13	Celbridge, ..	150	127	17	5	2	2	2	28	2	3	4	3	10	8	6	14	15	14	14	5	1
201	Claremorris, ..	264	185	17	3	1	1	1	23	3	4	4	4	14	10	13	19	10	24	42	13	2
183	Clifden, ..	172	114	10	4	2	5	–	21	3	1	6	6	6	–	3	8	3	14	34	6	3
111	Clogheen, ..	152	95	7	–	2	–	3	12	–	2	2	2	3	1	10	7	11	10	28	7	–

IRELAND.—DEATHS at different AGES registered in the year 1913—in the SUPERINTENDENT REGISTRARS' DISTRICTS.—MALES—*continued.*

Number or Numbers of Union in preceding Abstract.	Superintendent Registrars' Districts.	Total Births.	Total Deaths.	Males. Ages at Death. Under 1 year.	1	2	3	4	Under 5 years.	5-	10-	15-	20-	25-	35-	45-	55-	65-	70-	75-	85-
176	Clogher, ..	145	128	12	2	–	–	–	14	1	3	3	2	6	6	9	16	8	18	29	12
74	Clonakilty, ..	183	148	18	4	1	1	–	24	1	1	6	4	4	8	7	12	17	17	39	8
162, 172	Clones, ..	154	119	13	3	1	1	–	18	–	1	1	4	2	8	6	8	6	25	25	15
112, 116	Clonmel, ..	208	180	31	7	2	3	1	44	2	5	5	12	15	15	14	20	8	16	17	7
166	Coleraine, ..	307	263	33	–	4	3	2	42	3	3	8	7	11	14	22	31	25	41	39	15
177	Cookstown, ..	254	187	25	4	2	1	1	33	3	4	2	3	5	2	16	18	13	37	35	11
139, 173	Cootehill, ..	209	174	13	1	–	–	–	14	1	1	4	2	7	4	10	18	21	35	48	7
75	Cork, ..	1,572	1,342	212	66	24	14	8	324	23	22	37	47	113	123	138	166	99	136	92	21
64	Corrofin, ..	45	30	3	–	1	–	–	4	–	–	1	–	2	2	–	4	1	–	11	4
95	Croom, ..	139	112	22	3	4	–	1	30	2	2	–	4	6	5	7	7	8	11	23	6
50	Delvin, ..	69	66	3	–	1	1	–	5	1	2	–	1	4	2	6	5	9	14	12	5
90	Dingle, ..	201	117	16	8	2	1	–	27	5	4	2	2	7	2	8	5	6	18	20	10
144	Donegal, ..	188	142	14	3	2	–	–	19	3	1	4	1	6	8	10	17	10	16	32	13
155	Downpatrick,	426	340	37	7	4	–	1	49	5	3	7	10	21	17	35	45	30	48	50	19
33, 36	Drogheda, ..	264	208	22	11	3	2	–	38	–	–	6	8	19	15	15	19	23	38	24	3
213	Dromore, West,	137	84	7	–	–	–	–	7	–	1	3	5	4	2	2	10	9	14	23	4
6, 9	Dublin, North,	2,861	1,982	468	93	30	14	15	620	46	31	51	50	152	211	229	239	128	115	94	14
7, 10	Dublin, South,	2,997	2,469	529	135	51	23	19	757	64	42	58	72	164	240	302	296	138	164	152	19
34	Dundalk, ..	410	271	47	11	3	1	2	64	9	5	12	10	17	15	16	28	22	22	37	12
145	Dunfanaghy, ..	197	118	16	5	5	2	–	28	3	2	–	2	1	10	7	9	10	12	23	7
178	Dungannon, ..	303	296	40	5	4	4	–	53	3	3	4	5	11	12	21	37	42	39	52	13
117	Dungarvan, ..	142	107	16	–	–	–	–	16	1	2	3	2	8	5	5	16	–	17	26	6
76	Dunmanway,	146	93	17	3	–	1	–	21	1	–	3	2	5	6	5	4	13	9	21	3
37	Dunshaughlin,	86	57	8	2	–	1	1	12	1	1	1	1	1	3	7	2	9	5	10	4
14, 25, 38	Edenderry, ..	170	125	16	6	1	–	–	23	3	1	1	6	7	9	5	15	7	12	24	12
65	Ennis, ..	177	133	18	10	2	6	–	36	4	2	–	1	7	8	9	14	11	13	20	8
54	Enniscorthy, ..	308	283	30	8	2	2	3	45	6	8	6	10	23	17	21	31	16	39	47	14
140, 163	Enniskillen, ..	283	243	16	–	3	–	1	20	4	2	7	2	9	11	15	30	21	34	61	24
66	Ennistimon, ..	159	95	9	3	–	–	1	13	–	1	–	3	5	10	7	9	5	12	22	6
77	Fermoy, ..	233	174	23	11	1	4	1	40	1	1	2	1	12	15	10	16	15	23	29	9
184	Galway, ..	444	314	52	23	14	6	7	102	14	5	9	5	10	16	11	30	18	27	47	20
185	Glennamaddy,	156	106	12	–	–	–	–	12	–	–	–	4	11	3	6	11	8	11	27	10
146	Glenties, ..	372	245	19	3	2	–	3	27	5	6	8	5	10	9	18	22	19	42	46	24
55	Gorey, ..	180	142	13	2	1	1	–	17	8	1	–	5	4	6	6	17	21	13	38	6
186	Gort, ..	118	89	2	1	–	–	–	3	3	1	2	3	1	4	9	7	7	11	27	10
30, 51, 141	Granard, ..	208	183	13	2	2	–	1	18	2	–	1	7	13	15	10	12	18	26	41	19
147	Inishowen, ..	344	229	24	2	1	1	3	31	5	3	4	5	15	11	12	24	16	33	51	18
164, 179	Irvinestown, ..	136	89	7	–	–	–	–	7	1	2	2	1	1	5	3	3	4	15	34	10
78	Kanturk, ..	268	161	16	1	1	3	–	21	2	1	2	3	11	6	16	12	12	22	41	12
39	Kells, ..	142	113	16	3	–	1	–	20	–	2	2	2	6	4	1	9	8	20	29	10
91	Kenmare, ..	149	78	3	3	–	–	–	6	2	–	1	1	5	2	3	6	10	7	23	11
156	Kilkeel, ..	201	120	9	1	1	2	–	13	1	3	5	2	6	7	4	11	11	21	20	16
19	Kilkenny, ..	277	225	28	8	4	1	2	43	4	2	8	2	12	15	28	30	18	25	34	3
67	Killadysert, ..	82	59	13	1	–	–	–	14	–	–	1	1	3	2	3	4	6	7	13	5
202	Killala, ..	96	54	3	–	–	–	–	3	–	–	2	2	9	1	2	7	1	7	11	6

IRELAND.—DEATHS at different AGES registered in the year 1913—in the SUPERINTENDENT REGISTRARS' DISTRICTS.—FEMALES—*continued*.

Number or Numbers of Union in preceding Abstract.	SUPERINTENDENT REGISTRARS' DISTRICTS.	FEMALES. TOTAL BIRTHS.	TOTAL DEATHS.	AGES AT DEATH. Under 1 year.	1	2	3	4	Under 5 years.	5-	10-	15-	20-	25-	35-	45-	55-	65	70-	75-	85-	95 and upwards.
176	Clogher, ..	140	138	9	1	2	1	–	13	1	–	4	3	6	10	6	15	14	18	38	8	2
74	Clonakilty, ..	178	137	12	1	–	–	1	14	3	2	6	5	9	7	14	9	7	20	34	7	–
162, 172	Clones, ..	176	131	13	1	1	–	–	15	–	3	2	4	8	6	7	25	8	17	27	8	1
112, 116	Clonmel, ..	194	174	15	9	1	3	3	31	2	3	3	7	13	15	13	17	16	23	25	4	2
166	Coleraine, ..	344	270	27	3	4	2	1	37	6	3	4	8	7	13	21	24	23	45	51	20	8
177	Cookstown, ..	244	214	18	4	3	2	2	29	4	5	5	4	8	11	22	24	23	39	27	12	1
139, 173	Cootehill, ..	170	162	6	2	1	1	–	10	4	1	3	4	6	9	12	18	20	33	34	7	1
75	Cork, ..	1,557	1,424	180	61	24	12	15	292	26	22	38	48	121	111	133	174	116	187	125	27	4
64	Corrofin, ..	51	40	3	–	–	–	–	3	–	–	–	3	7	3	1	2	3	5	10	3	–
95	Croom, ..	111	81	12	–	1	–	1	14	1	1	–	–	8	4	4	8	5	11	16	9	–
50	Delvin, ..	64	58	2	2	–	–	–	4	1	2	1	–	1	3	5	7	2	10	16	5	1
90	Dingle, ..	200	97	5	8	2	–	2	17	2	3	2	4	4	8	2	6	8	7	24	8	2
144	Donegal, ..	197	184	15	2	3	–	–	20	2	4	11	4	7	11	14	11	13	17	45	24	1
155	Downpatrick,	416	366	22	11	5	5	1	44	3	6	10	10	19	17	38	50	28	59	53	27	2
33, 36	Drogheda, ..	257	189	16	6	3	–	3	28	5	2	5	6	8	18	14	23	17	35	26	2	–
213	Dromore, West,	111	90	3	3	–	1	–	7	3	3	1	2	5	3	6	7	4	14	26	8	1
6, 9	Dublin, North,	2,711	1,711	339	97	29	16	13	494	39	21	34	59	114	152	183	197	95	150	135	34	4
7, 10	Dublin, South,	2,745	2,504	450	122	42	30	24	668	63	49	65	62	170	222	251	305	151	198	223	68	9
34	Dundalk, ..	375	314	41	8	3	1	–	53	9	9	10	5	19	21	20	36	25	48	49	9	1
145	Dunfanaghy,	176	110	10	2	–	–	2	14	3	1	2	–	5	4	5	10	12	20	22	12	–
178	Dungannon, ..	276	309	23	7	2	1	1	34	3	2	10	6	18	20	27	35	28	70	42	12	2
117	Dungarvan ..	160	118	22	2	2	1	–	27	1	2	4	1	6	9	5	9	9	16	21	6	2
76	Dunmanway,	151	96	6	2	–	1	–	9	2	–	1	2	7	8	5	12	11	13	24	2	–
37	Dunshaughlin,	83	60	5	2	–	–	1	8	4	–	–	1	4	4	4	7	5	8	13	2	–
4, 25, 38	Edenderry, ..	149	110	13	2	1	–	1	17	3	1	2	4	4	3	6	10	8	12	27	12	1
65	Ennis, ..	184	133	14	6	3	2	1	26	1	1	2	5	9	5	6	15	8	22	25	7	1
54	Enniscorthy, ..	310	261	21	6	3	3	3	36	9	1	6	12	18	23	19	34	19	22	49	13	–
140, 163	Enniskillen, ..	297	224	12	4	–	2	–	18	1	–	4	3	10	12	12	32	25	34	50	19	4
66	Ennistimon, ..	154	113	13	–	–	–	1	14	2	1	5	3	8	6	5	5	8	13	28	14	1
77	Fermoy, ..	240	170	23	7	3	3	1	37	4	3	7	5	7	8	9	15	14	21	29	10	1
184	Galway, ..	451	292	44	14	9	7	9	83	10	5	8	7	20	12	22	11	13	37	47	15	2
185	Glennamaddy,	149	83	2	2	–	1	1	6	1	2	2	5	3	6	3	3	5	14	26	7	–
146	Glenties,	401	239	19	3	3	3	–	28	6	3	5	2	22	8	16	20	13	32	56	21	7
55	Gorey, ..	156	138	11	3	1	1	1	17	2	1	3	3	10	7	8	7	9	28	32	10	1
186	Gort, ..	125	82	4	4	2	–	–	10	1	2	3	1	7	1	4	4	6	8	23	12	–
0, 51, 141	Granard, ..	223	171	16	3	4	2	–	25	5	1	3	2	9	11	10	30	16	19	35	4	1
147	Inishowen, ..	324	207	21	3	3	1	1	29	5	3	4	3	10	18	14	19	9	26	48	17	2
164, 179	Irvinestown, ..	135	99	11	–	1	2	–	14	2	–	1	2	8	3	5	7	10	14	26	7	–
78	Kanturk, ..	275	167	16	3	2	–	2	23	2	1	2	4	9	12	8	15	7	32	37	10	5
39	Kells, ..	138	119	10	–	1	1	1	13	3	–	3	–	6	5	9	8	7	18	38	9	–
91	Kenmare, ..	122	83	2	–	–	–	–	2	–	3	4	1	5	3	8	9	5	15	20	5	3
156	Kilkeel, ..	188	138	10	2	1	1	–	14	5	4	3	3	5	7	9	14	6	25	28	13	2
19	Kilkenny, ..	249	225	23	3	2	1	2	31	3	7	4	5	13	18	21	29	20	30	36	8	–
67	Killadysert, ..	81	61	9	–	1	–	–	10	2	1	–	–	2	3	4	3	7	5	17	7	–
202	Killala, ..	73	48	4	–	–	–	–	4	2	1	4	2	1	3	1	5	4	8	8	5	–

IRELAND.—DEATHS at different AGES registered in the year 1913—in the SUPERINTENDENT REGISTRARS' DISTRICTS.—MALES—*continued.*

Number or Numbers of Union in preceding Abstract.	SUPERINTENDENT REGISTRARS' DISTRICTS.	MALES. TOTAL BIRTHS.	TOTAL DEATHS.	AGES AT DEATH. Under 1 year	1	2	3	4	Under 5 years.	5-	10-	15-	20-	25-	35-	45-	55-	65-	70-	75-	85- and 95
92	Killarney, ..	392	263	27	10	3	3	–	43	3	2	3	10	19	20	18	30	23	27	45	19
118	Kilmacthomas,	63	50	7	5	–	1	–	13	1	1	1	1	3	–	3	2	3	3	14	5
79, 96	Kilmallock, ..	325	234	38	12	2	1	1	54	6	1	6	3	12	10	14	23	13	34	47	9
68	Kilrush, ..	243	213	20	15	5	4	3	47	9	7	3	5	14	10	16	17	10	19	36	17
80	Kinsale, ..	145	158	22	4	3	2	–	31	2	–	3	1	10	9	10	17	14	25	32	4
127	Larne, ..	450	258	45	9	3	4	2	63	5	5	7	6	16	16	20	21	17	31	38	13
148	Letterkenny, ..	127	119	15	1	–	–	1	17	1	–	1	4	6	9	10	12	9	18	26	6
167	Limavady, ..	232	159	24	6	1	4	1	36	2	1	7	3	6	7	7	12	9	24	35	10
69, 97	Limerick, ..	849	556	72	21	9	8	6	116	17	6	17	22	33	60	57	57	51	53	52	13
128, 157	Lisburn, ..	516	460	55	28	14	10	11	118	22	9	23	14	18	30	40	37	26	56	50	16
119	Lismore, ..	120	83	5	2	1	–	1	9	1	1	1	1	4	4	5	10	2	18	21	5
165	Lisnaskea, ..	168	113	14	1	–	1	–	16	3	1	–	1	7	8	2	12	13	16	27	7
93, 98	Listowel, ..	389	265	43	9	3	2	1	58	4	2	6	6	11	16	10	13	24	33	62	20
149, 168	Londonderry,	782	507	96	22	12	3	3	136	9	9	4	12	28	29	50	55	44	61	57	10
31	Longford, ..	213	182	20	4	2	2	3	31	2	1	3	2	8	8	21	15	16	24	38	13
187	Loughrea, ..	193	144	13	6	3	4	–	26	1	1	6	5	5	7	7	7	8	16	41	13
129, 133, 158	Lurgan, ..	633	403	63	17	5	5	–	90	9	10	10	14	13	24	30	41	33	67	47	12
81	Macroom, ..	226	189	21	4	4	–	–	29	4	1	3	6	10	5	18	18	14	20	46	12
169	Magherafelt, ..	355	312	30	6	4	1	3	44	5	5	6	5	14	11	19	17	25	61	72	22
82	Mallow, ..	246	201	24	5	1	3	2	35	3	3	5	6	15	11	15	28	20	22	26	11
195	Manorhamilton,	231	132	15	1	1	1	–	18	1	1	2	6	2	6	10	12	10	16	33	14
83	Middleton, ..	166	141	14	–	1	1	1	17	1	1	7	4	13	10	9	17	15	17	23	6
150	Millford, ..	231	136	15	2	3	1	1	22	–	–	4	3	6	3	10	16	5	27	33	4
84	Millstreet, ..	127	71	10	–	–	–	1	11	2	2	3	1	5	4	3	7	1	4	17	9
85, 99	Mitchelstown,	161	103	18	6	–	1	1	26	5	–	1	4	7	8	6	10	6	9	16	5
196	Mohill, ..	190	110	14	2	1	2	1	20	–	1	6	4	8	4	5	8	7	13	22	11
174	Monaghan, ..	260	253	27	9	4	5	4	49	12	–	5	3	14	10	17	35	23	34	39	11
188	Mount Bellew,	158	87	7	–	2	1	–	10	1	1	1	2	3	5	6	10	5	10	26	5
26, 46	Mountmellick,	297	289	32	8	5	3	1	49	7	4	5	13	16	13	19	28	33	39	47	13
52	Mullingar, ..	276	266	24	5	4	4	4	41	2	–	3	5	17	19	29	30	17	34	52	16
15, 59	Naas, ..	406	285	32	8	1	1	1	43	5	8	6	12	16	25	25	26	23	33	48	12
40	Navan, ..	135	126	10	4	2	1	2	19	–	2	–	1	13	7	11	14	15	13	23	7
105	Nenagh, ..	222	172	23	4	2	2	1	32	2	5	1	7	9	12	7	19	12	22	37	6
100	Newcastle, ..	305	185	22	3	2	3	2	32	2	2	2	7	11	14	6	15	13	20	44	12
3, 20, 56	New Ross, ..	324	242	33	14	3	2	1	53	4	1	2	10	9	18	19	27	13	35	42	8
134, 159	Newry, ..	496	503	57	21	11	10	5	104	20	9	11	12	17	26	38	54	50	67	69	22
160	Newtownards,	557	353	63	8	5	6	5	87	7	5	11	15	21	13	30	45	31	41	42	5
41, 142	Oldcastle, ..	159	135	20	3	3	–	–	26	2	1	2	–	7	3	7	11	15	17	31	11
180	Omagh, ..	394	372	32	4	5	–	–	41	6	3	5	3	15	31	23	49	37	67	60	29
189	Oughterard, ..	204	110	20	2	–	–	–	22	3	4	3	8	3	9	1	6	8	11	26	4
190	Portumna, ..	92	54	7	1	–	1	–	9	1	2	1	1	1	4	2	7	4	5	16	1
8, 60	Rathdown, ..	621	434	70	23	5	5	2	105	8	5	11	11	20	36	37	69	35	43	40	13
61	Rathdrum, ..	296	228	25	9	5	1	–	40	6	4	3	7	9	18	27	28	17	30	31	7
101	Rathkeale, ..	165	113	18	3	1	1	–	23	1	3	3	1	5	8	6	11	11	7	23	11
210	Roscommon, ..	140	120	4	4	–	1	–	9	1	2	3	2	4	8	7	18	5	18	32	9

IRELAND.—DEATHS at different AGES registered in the year 1913—in the SUPERINTENDENT REGISTRARS' DISTRICTS.—FEMALES—*continued.*

nber or mbers Union in ceeding stract.	SUPERINTENDENT REGISTRARS' DISTRICTS.	FEMALES. TOTAL BIRTHS.	TOTAL DEATHS.	AGES AT DEATH. Under 1 year.	1	2–	3–	4–	Under 5 years.	5–	10–	15–	20–	25–	35–	45–	55–	65–	70–	75–	85–	95 and upwards.
92	Killarney, ..	386	263	27	8	4	2	3	44	6	6	6	5	15	20	15	28	22	30	53	12	1
118	Kilmacthomas,	70	51	2	2	2	–	–	6	–	–	–	2	2	4	2	4	3	4	20	4	–
, 96	Kilmallock, ..	277	210	23	7	2	2	1	35	3	2	5	4	10	11	16	21	14	36	37	12	4
68	Kilrush, ..	257	212	24	10	10	2	4	50	7	5	10	6	15	9	9	17	9	21	39	9	6
80	Kinsale, ..	141	116	14	4	1	1	1	21	2	2	2	3	4	6	9	21	4	18	18	6	–
127	Larne, ..	435	280	29	7	3	2	1	42	5	9	12	10	17	21	24	33	13	21	48	25	–
148	Letterkenny, ..	112	126	11	3	–	–	–	14	1	2	2	3	7	10	12	11	13	16	27	8	–
167	Limavady, ..	222	182	14	1	3	1	1	20	3	5	4	5	9	11	13	19	18	32	27	14	2
, 97	Limerick, ..	836	537	58	13	3	2	3	79	14	10	20	13	38	59	51	57	34	72	67	22	1
, 157	Lisburn, ..	500	466	39	25	15	14	13	106	18	8	9	19	28	29	41	59	29	52	50	16	2
119	Lismore, ..	117	85	9	–	1	–	–	10	1	3	3	1	2	5	4	7	13	19	13	4	–
165	Lisnaskea, ..	156	122	4	1	2	2	–	9	2	2	–	4	5	5	4	19	5	16	36	11	4
, 98	Listowel, ..	396	273	29	5	1	5	2	42	3	4	10	10	16	15	15	16	11	50	60	16	5
, 168	Londonderry,	790	501	67	24	11	–	1	103	9	10	10	15	51	45	48	57	42	59	40	11	1
31	Longford, ..	224	139	11	–	2	1	–	14	–	2	–	6	6	11	13	13	10	20	34	9	1
187	Loughrea, ..	197	137	11	2	2	2	–	17	3	2	5	4	9	9	9	7	9	22	36	4	1
133, 158	Lurgan, ..	639	472	45	14	8	7	2	76	14	7	19	15	35	37	35	64	27	75	52	16	–
81	Macroom, ..	207	163	12	4	2	3	2	23	3	3	4	1	8	9	4	16	11	24	37	19	1
169	Magherafelt, ..	344	366	29	4	3	3	1	40	4	4	3	11	15	20	21	33	34	66	73	36	6
82	Mallow, ..	230	161	16	6	5	2	–	29	–	4	7	6	7	14	10	16	10	21	26	10	1
195	Manorhamilton,	219	133	9	–	2	–	–	11	2	4	2	4	7	8	6	12	10	19	32	13	3
83	Middleton, ..	178	157	11	4	1	2	1	19	5	2	3	4	6	5	18	17	9	20	40	9	–
150	Millford, ..	189	154	3	4	3	3	–	13	1	2	5	8	4	6	6	8	10	38	36	13	4
84	Millstreet, ..	109	82	4	–	–	1	–	5	3	–	2	1	9	5	5	5	4	10	23	10	–
, 99	Mitchelstown,	126	119	9	4	2	–	1	16	1	3	3	4	3	5	9	16	13	20	20	6	–
196	Mohill, ..	171	114	10	–	–	2	1	13	2	2	4	2	4	8	6	11	11	28	20	1	2
174	Monaghan, ..	239	237	11	9	3	1	–	24	6	3	2	8	12	17	17	33	22	48	35	10	–
188	Mount Bellew,	154	71	8	2	2	–	–	12	2	1	1	1	4	6	4	6	2	11	13	7	1
, 46	Mountmellick,	295	254	28	9	5	1	–	43	6	2	6	4	12	12	22	38	14	44	35	14	2
52	Mullingar, ..	267	205	21	2	3	1	–	27	3	3	4	6	9	17	21	16	24	28	34	11	2
, 59	Naas, ..	415	261	35	2	3	2	5	47	4	7	5	7	21	17	12	28	24	19	52	18	–
40	Navan, ..	144	124	16	1	–	1	1	19	4	–	1	1	12	7	5	15	16	16	22	6	–
105	Nenagh, ..	205	171	12	3	5	1	–	21	3	2	6	4	8	11	13	15	11	34	34	8	1
100	Newcastle, ..	317	173	25	3	2	2	2	34	7	5	9	3	11	7	10	16	5	15	33	15	3
20, 56	New Ross, ..	274	263	18	5	6	6	1	36	6	6	9	5	16	14	8	36	26	38	43	19	1
1, 159	Newry, ..	525	510	59	17	13	6	8	103	22	10	7	13	34	26	31	48	40	76	83	16	1
160	Newtownards,	475	396	36	10	7	4	3	60	6	3	8	11	32	31	35	43	21	61	63	21	1
, 142	Oldcastle, ..	146	103	11	1	1	–	1	14	2	–	3	–	3	2	6	10	13	17	24	6	3
180	Omagh, ..	395	339	32	3	2	2	1	40	4	4	6	8	35	20	23	37	27	55	62	16	2
189	Oughterard, ..	184	96	6	2	2	–	–	10	1	6	1	5	3	4	5	6	7	16	25	6	1
190	Portumna, ..	103	64	8	3	–	–	–	11	1	1	2	–	6	1	4	9	1	8	15	4	1
8, 60	Rathdown, ..	522	494	54	12	4	7	2	79	8	12	11	6	25	29	39	67	46	66	80	23	3
61	Rathdrum, ..	283	212	22	8	5	2	3	40	6	4	8	7	11	14	22	20	22	15	31	10	2
101	Rathkeale, ..	132	125	12	3	1	–	–	16	3	2	1	2	5	7	4	10	13	17	30	13	2
210	Roscommon, ..	132	102	5	1	1	1	–	8	–	2	5	2	2	4	9	7	5	21	20	15	2

IRELAND.—DEATHS at different AGES registered in the year 1913—in the SUPERINTENDENT REGISTRARS' DISTRICTS.—MALES—*continued.*

Number or Numbers of Union in preceding Abstract.	SUPERINTENDENT REGISTRARS' DISTRICTS.	TOTAL BIRTHS.	TOTAL DEATHS.	MALES. AGES AT DEATH. Under 1 year.	1	2	3	4	Under 5 years.	5-	10-	15-	20-	25-	35-	45-	55-	65-	70-	75-	85-	95 and
27, 47, 106	Roscrea, ..	155	122	4	4	–	–	–	8	2	1	1	1	5	9	14	13	8	15	29	15	
70	Scarriff, ..	168	123	6	3	2	1	–	12	3	1	3	3	4	11	7	11	14	15	25	13	
62	Shillelagh, ..	68	71	5	3	–	–	1	9	3	1	–	1	1	1	7	10	6	8	17	6	
86	Skibbereen, ..	244	159	11	2	1	–	1	15	4	1	5	9	8	10	6	16	14	22	35	12	
87	Skull, ..	82	51	6	–	–	–	–	6	–	–	1	1	4	2	4	5	–	10	14	4	
214	Sligo, ..	413	313	41	13	1	1	1	57	4	4	6	12	25	27	26	23	22	34	54	18	
151, 181	Strabane, ..	382	265	32	6	5	1	1	45	4	3	7	5	16	11	25	26	24	47	36	15	
152	Stranorlar, ..	147	112	6	2	–	–	1	9	1	1	1	3	2	7	12	14	8	22	23	7	
211	Strokestown, ..	123	128	8	3	1	1	–	13	1	–	1	3	5	4	6	14	9	18	41	10	
203	Swineford, ..	553	278	38	7	3	1	2	51	5	4	6	8	25	8	14	18	14	40	63	19	
21	Thomastown,	124	115	16	3	5	1	1	26	2	1	–	–	5	6	7	10	10	16	27	3	
107	Thurles, ..	220	174	27	3	2	1	2	35	1	4	4	6	8	8	16	14	14	24	31	4	
102, 113	Tipperary, ..	363	258	48	7	5	2	3	65	8	1	3	5	7	9	18	19	19	41	48	14	
215	Tobercurry, ..	198	137	11	2	3	1	–	17	1	1	4	5	7	4	5	9	12	23	37	12	
94	Tralee, ..	507	297	38	19	8	10	8	83	11	2	6	4	16	20	27	21	16	26	47	15	
42	Trim, ..	128	120	6	–	3	–	–	9	–	2	2	6	10	5	12	19	9	15	23	8	
191	Tuam, ..	306	202	24	4	3	2	1	34	1	3	5	7	3	8	5	15	12	27	58	22	
28, 53	Tullamore, ..	223	183	21	7	2	2	1	33	5	1	3	3	5	10	9	25	15	27	33	13	
22, 114	Urlingford, ..	81	87	10	2	–	1	–	13	1	3	2	2	1	3	5	7	8	15	22	5	
23, 120	Waterford, ..	581	473	90	22	14	5	4	135	13	8	14	11	40	31	40	50	23	53	46	9	
204	Westport, ..	443	208	38	4	4	4	2	52	2	6	5	3	6	10	9	11	8	25	47	20	
57	Wexford, ..	412	323	38	16	12	8	7	81	8	5	9	9	11	10	17	29	25	47	55	15	
88, 121	Youghal, ..	142	152	11	2	1	2	–	16	2	1	5	2	23	15	16	20	8	16	20	8	

IRELAND.—DEATHS at different AGES registered in the year 1913—in the SUPERINTENDENT REGISTRARS' DISTRICTS.—FEMALES—*continued.*

er or bers on in ding act.	SUPERINTENDENT REGISTRARS' DISTRICTS.	FEMALES.																					
		TOTAL BIRTHS.	TOTAL DEATHS.	AGES AT DEATH.																			
				Under 1 year.	1	2	3	4	Under 5 years.	5-	10-	15-	20-	25-	35-	45-	55-	65-	70-	75-	85-	95 and upwards.
, 106	Roscrea, ..	177	109	11	–	–	–	–	11	1	1	5	1	3	9	4	8	9	21	26	10	–
	Scarriff, ..	170	139	10	4	1	2	–	17	1	1	2	5	7	9	7	8	13	24	31	11	3
	Shillelagh, ..	77	66	2	–	2	2	–	6	2	1	2	3	1	2	4	6	6	6	21	6	–
	Skibbereen, ..	247	155	15	5	6	2	1	29	4	–	3	3	7	8	14	15	15	17	27	12	1
	Skull, ..	69	50	3	–	–	1	1	5	1	2	–	1	2	2	2	5	2	10	13	5	–
4	Sligo, ..	361	307	25	7	3	2	–	37	6	8	11	12	23	16	22	17	20	41	71	19	4
81	Strabane, ..	390	264	14	4	2	1	3	24	9	5	4	6	12	16	22	31	25	42	56	12	–
2	Stranorlar, ..	141	122	8	–	2	–	–	10	2	–	3	1	3	7	9	11	9	18	36	10	3
1	Strokestown, ..	137	134	10	2	1	3	–	16	2	1	2	4	4	5	23	6	7	16	39	6	3
3	Swineford, ..	464	272	23	4	1	–	1	29	6	4	7	4	17	6	11	27	22	39	78	18	4
	Thomastown,	119	108	12	1	–	–	–	13	4	4	3	–	5	6	7	14	10	14	21	7	–
7	Thurles, ..	235	181	19	8	2	–	1	30	3	1	5	5	9	9	15	18	15	23	33	13	2
13	Tipperary, ..	360	229	29	6	2	1	–	38	8	–	11	2	9	12	18	19	19	32	42	17	2
5	Tobercurry, ..	175	135	6	2	1	1	–	10	1	1	4	5	3	9	13	8	17	20	35	9	–
	Tralee, ..	474	256	35	12	8	2	1	58	7	15	7	5	15	21	12	19	14	30	40	11	2
	Trim, ..	134	115	12	1	2	1	–	16	–	1	2	4	3	3	14	12	10	21	22	7	–
1	Tuam, ..	306	198	10	3	–	–	3	16	5	6	4	6	11	7	9	17	16	29	52	16	4
3	Tullamore, ..	218	183	24	8	2	1	3	38	2	6	6	5	8	12	8	19	14	24	28	12	1
14	Urlingford, ..	86	64	5	1	–	–	–	6	–	3	1	1	2	3	4	8	4	9	18	5	–
20	Waterford, ..	533	486	78	17	16	8	9	128	14	10	12	17	30	27	30	43	34	64	63	14	–
1	Westport, ..	403	215	23	7	5	1	5	41	3	4	13	3	18	11	9	14	10	28	44	17	–
	Wexford, ..	389	348	40	26	16	4	2	88	11	3	12	8	16	21	16	22	29	39	61	19	3
21	Youghal, ..	131	125	12	–	1	1	1	15	2	3	3	4	8	5	12	13	6	22	24	7	1

IRELAND.—CAUSES of DEATH at different Periods of Life in the Year 1913.—MALES.

International List Nos.	CAUSES OF DEATH.	MALES. All Ages.	Ages at Death. 0–3 Months.	3–6 Months.	6–12 Months.	Total under 1 year.	1	2	3	4	Total under 5 years.	5–	10–	15–	20–	25–	35–	45–	55–	65–	70–	75–	8
	TOTAL DEATHS (All Causes).	37,512	3,353	982	1,191	5,526	1,363	600	377	256	8,122	757	518	848	1,005	2,125	2,463	3,035	3,824	2,727	4,361	5,780	1,
1	Enteric Fever, ..	170	–	–	–	–	1	1	1	1	4	10	10	22	20	38	35	16	11	2	2	–	
2	Typhus, ..	32	–	–	–	–	–	–	–	–	–	1	–	–	1	7	7	10	5	1	–	–	
3a	Relapsing Fever, ..	–	–	–	–	–	–	–	–	–	–	–	–	–	–	–	–	–	–	–	–	–	
3b	Mediterranean Fever,	–	–	–	–	–	–	–	–	–	–	–	–	–	–	–	–	–	–	–	–	–	
4	Malaria, ..	4	–	–	–	–	–	–	–	–	–	–	–	–	–	–	1	1	1	1	–	–	
5	Small-pox: Vaccinated, ..	–	–	–	–	–	–	–	–	–	–	–	–	–	–	–	–	–	–	–	–	–	
	Small-pox: Not Vaccinated,	–	–	–	–	–	–	–	–	–	–	–	–	–	–	–	–	–	–	–	–	–	
	Small-pox: Doubtful, ..	–	–	–	–	–	–	–	–	–	–	–	–	–	–	–	–	–	–	–	–	–	
6	Measles, ...	470	4	8	77	89	155	78	41	25	388	59	14	3	1	4	–	–	1	–	–	–	
7	Scarlet Fever, ...	164	–	–	4	4	19	17	28	20	88	43	14	7	5	3	3	–	1	–	–	–	
8	Whooping-cough, ..	288	49	38	58	145	72	27	20	6	270	14	4	–	–	–	–	–	–	–	–	–	
9a	Diphtheria, ..	153	–	2	12	14	38	24	17	15	108	28	3	4	3	4	–	–	2	1	–	–	
9 b & c	Membranous Laryngitis; Croup.	36	2	4	2	8	8	3	4	2	25	9	2	–	–	–	–	–	–	–	–	–	
10	Influenza, ..	555	14	10	14	38	5	6	6	3	58	4	7	8	4	17	32	44	87	68	105	96	
12	Asiatic Cholera,	–	–	–	–	–	–	–	–	–	–	–	–	–	–	–	–	–	–	–	–	–	
13	Cholera Nostras, ..	4	–	–	–	–	–	–	–	–	–	–	–	–	–	–	–	2	1	–	1	–	
14	Dysentery, ..	10	1	2	–	3	–	–	–	–	3	–	–	–	–	1	1	–	3	–	2	–	
15	Plague, ...	–	–	–	–	–	–	–	–	–	–	–	–	–	–	–	–	–	–	–	–	–	
18	Erysipelas, ..	43	6	1	1	8	–	1	–	–	9	1	1	2	–	4	2	10	3	3	3	4	
19	Other Epidemic Diseases,	11	–	1	–	1	3	3	–	1	8	1	–	1	1	–	–	–	–	–	–	–	
20a	Pyæmia, ...	9	–	–	1	1	1	–	–	–	2	–	1	3	–	–	1	2	–	–	–	–	
20b	Septicæmia, ..	63	5	3	2	10	2	4	1	–	17	4	5	1	2	3	8	10	4	4	3	2	
20c	Vaccinia, ..	–	–	–	–	–	–	–	–	–	–	–	–	–	–	–	–	–	–	–	–	–	
21	Glanders, ..	–	–	–	–	–	–	–	–	–	–	–	–	–	–	–	–	–	–	–	–	–	
22	Anthrax, (Splenic Fever)	–	–	–	–	–	–	–	–	–	–	–	–	–	–	–	–	–	–	–	–	–	
23	Rabies, Hydrophobia,	–	–	–	–	–	–	–	–	–	–	–	–	–	–	–	–	–	–	–	–	–	
24	Tetanus, ..	21	6	–	–	6	–	–	1	–	7	4	2	–	2	–	2	2	–	2	–	–	
25	Mycosis (Actinomycosis) &c.	–	–	–	–	–	–	–	–	–	–	–	–	–	–	–	–	–	–	–	–	–	
27	Beri-Beri, ..	–	–	–	–	–	–	–	–	–	–	–	–	–	–	–	–	–	–	–	–	–	
28 a, b	Pulmonary Tuberculosis,	2,139	–	3	2	5	15	13	8	3	44	27	51	192	311	572	466	280	142	27	20	7	
	Phthisis. ..	1,272	1	–	2	3	2	1	3	2	11	11	19	142	188	340	270	158	90	28	11	4	
	Tuberculosis, not defined.	117	4	2	4	10	12	3	3	1	29	7	4	9	11	14	17	16	7	1	2	–	
29a	Acute Phthisis, ..	77	–	–	–	–	2	1	–	–	3	2	1	10	12	17	15	13	4	–	–	–	
29b	Acute Miliary Tuberculosis,	11	–	1	–	1	1	–	1	1	4	1	–	–	1	4	–	–	1	–	–	–	
30	Tuberculous Meningitis.	347	4	20	25	49	51	26	19	15	160	61	48	31	17	14	10	3	1	2	–	–	
31a	Tabes Mesenterica,	41	3	4	9	16	5	2	2	2	27	8	3	1	1	1	–	–	–	–	–	–	
31b	Tuberculous Peritonitis,	122	2	5	11	18	16	5	4	5	48	16	8	14	8	10	7	8	2	1	–	–	
	Tuberculous Enteritis	53	4	–	5	9	10	3	2	1	25	1	2	3	–	11	1	5	2	1	1	1	
	Other Abdominal Tuberculosis.	27	–	1	3	4	3	2	2	1	12	1	3	6	–	3	2	–	–	–	–	–	
32	Tuberculosis of Spinal Column.	63	–	1	–	1	1	2	1	1	6	10	4	5	9	16	4	4	4	–	1	–	
33	Tuberculosis of Joints.	90	–	1	–	1	1	2	2	3	9	9	9	16	10	14	9	11	1	–	–	2	
34a	Lupus, ...	1	–	–	–	–	–	–	–	–	–	–	–	–	–	–	–	–	–	–	1	–	
34b	Scrofula, ..	3	–	–	–	–	–	–	–	–	–	–	–	1	–	–	–	1	–	–	–	1	
34c	Tuberculosis of other Organs.	69	2	2	1	5	3	–	–	1	9	2	8	4	5	11	15	8	3	2	1	1	
35	Disseminated Tuberculosis.	240	5	10	10	25	35	19	4	3	86	22	19	23	28	27	9	13	11	1	1	–	
36	Rickets, Osteomalacia	50	2	4	7	13	16	8	4	1	42	6	1	1	–	–	–	–	–	–	–	–	
37	Syphilis, ...	58	22	8	6	36	2	–	–	–	38	–	–	–	1	2	5	7	4	1	–	–	
38	Other Venereal Diseases	5	1	–	1	2	–	–	–	–	2	–	–	–	–	–	1	2	–	–	–	–	

IRELAND.—CAUSES of DEATH at different Periods of Life in the Year 1913.—FEMALES.

CAUSES OF DEATH.	FEMALES.																						
	ALL AGES.	AGES AT DEATH.																					
		0-3 Months.	3-6 Months.	6-12 Months.	Total under 1 year.	1	2	3	4	Total under 5 years.	5-	10-	15-	20-	25-	35-	45-	55-	65-	70-	75-	85-	95 and upwards.
TOTAL DEATHS (All Causes).	37,182	2,389	765	1,041	4,195	1,164	575	362	275	6,571	801	618	986	1,000	2,257	2,480	2,867	3,888	2,657	4,871	6,084	1,846	256
Enteric Fever, ..	119	–	–	–	–	–	–	1	1	2	10	14	11	15	27	18	11	7	2	–	2	–	–
Typhus, ..	16	–	–	–	–	–	–	–	–	–	–	1	1	1	4	5	3	1	–	–	–	–	–
Relapsing Fever, ..	–	–	–	–	–	–	–	–	–	–	–	–	–	–	–	–	–	–	–	–	–	–	–
Mediterranean Fever.	–	–	–	–	–	–	–	–	–	–	–	–	–	–	–	–	–	–	–	–	–	–	–
Malaria, ..	1	–	–	–	–	–	–	–	–	–	–	–	–	–	–	1	–	–	–	–	–	–	–
Small-pox: Vaccinated, ..	–	–	–	–	–	–	–	–	–	–	–	–	–	–	–	–	–	–	–	–	–	–	–
Small-pox: Not Vaccinated,	–	–	–	–	–	–	–	–	–	–	–	–	–	–	–	–	–	–	–	–	–	–	–
Small-pox: Doubtful, ..	–	–	–	–	–	–	–	–	–	–	–	–	–	–	–	–	–	–	–	–	–	–	–
Measles ..	450	5	10	82	97	132	65	30	28	352	61	17	5	2	3	6	3	–	1	–	–	–	–
Scarlet Fever, ..	194	–	1	5	6	12	25	34	24	101	52	13	5	8	8	5	1	1	–	–	–	–	–
Whooping-cough, ..	330	28	41	84	153	83	33	19	20	308	17	4	1	–	–	–	–	–	–	–	–	–	–
Diphtheria, ..	156	1	–	9	10	23	20	18	15	86	46	19	1	2	–	–	2	–	–	–	–	–	–
Membranous Laryngitis: Croup.	34	3	3	4	10	4	5	6	3	28	5	1	–	–	–	–	–	–	–	–	–	–	–
Influenza, ..	619	11	2	14	27	6	6	6	2	47	10	8	9	16	19	28	43	92	70	141	109	24	3
Asiatic Cholera, ..	–	–	–	–	–	–	–	–	–	–	–	–	–	–	–	–	–	–	–	–	–	–	–
Cholera Nostras, ..	5	1	–	–	1	–	–	–	–	1	–	–	–	–	1	–	–	2	1	–	–	–	–
Dysentery, ..	11	–	–	–	–	–	–	–	–	–	–	–	–	–	2	3	–	1	1	3	1	–	–
Plague, ..	–	–	–	–	–	–	–	–	–	–	–	–	–	–	–	–	–	–	–	–	–	–	–
Erysipelas, ..	31	3	–	2	5	1	–	–	1	7	–	–	3	–	2	4	2	5	1	4	3	–	–
Other Epidemic Diseases	2	–	–	1	1	–	1	–	–	2	–	–	–	–	–	–	–	–	–	–	–	–	–
Pyæmia, ..	11	1	–	1	2	–	–	–	–	2	2	–	–	–	3	2	–	1	–	1	–	–	–
Septicæmia, ..	42	3	–	1	4	1	1	–	2	8	4	4	–	4	3	4	2	6	2	4	1	–	–
Vaccinia, ..	–	–	–	–	–	–	–	–	–	–	–	–	–	–	–	–	–	–	–	–	–	–	–
Glanders, ..	–	–	–	–	–	–	–	–	–	–	–	–	–	–	–	–	–	–	–	–	–	–	–
Anthrax (Splenic Fever).	–	–	–	–	–	–	–	–	–	–	–	–	–	–	–	–	–	–	–	–	–	–	–
Rabies, Hydrophobia.	–	–	–	–	–	–	–	–	–	–	–	–	–	–	–	–	–	–	–	–	–	–	–
Tetanus, ..	12	6	–	–	6	–	–	–	1	7	2	–	–	1	–	1	–	1	–	–	–	–	–
Mycosis (Actinomycosis) &c.	3	–	–	–	–	–	–	–	–	–	–	–	–	1	–	1	–	1	–	–	–	–	–
Beri-Beri, ..	–	–	–	–	–	–	–	–	–	–	–	–	–	–	–	–	–	–	–	–	–	–	–
Pulmonary Tuberculosis.	2,106	1	3	7	11	11	5	5	8	40	27	113	294	304	565	393	222	102	22	16	8	–	–
Phthisis, ..	1,401	–	2	2	4	4	3	2	3	16	20	79	184	224	385	249	140	75	10	17	2	–	–
Tuberculosis, not defined.	119	3	8	3	14	14	8	2	4	42	7	7	13	5	16	11	10	4	2	1	1	–	–
Acute Phthisis, ..	97	–	–	–	–	1	1	–	–	2	3	4	23	20	28	9	7	1	–	–	–	–	–
Acute Miliary Tuberculosis.	27	–	1	–	1	1	–	–	–	2	6	3	1	5	7	1	1	1	–	–	–	–	–
Tuberculous Meningitis.	280	5	11	22	38	29	25	14	21	127	50	42	27	13	12	6	2	1	–	–	–	–	–
Tabes Mesenterica,	51	2	3	6	11	11	5	9	–	36	4	6	2	–	2	–	1	–	–	–	–	–	–
Tuberculous Peritonitis.	133	4	4	5	13	8	9	7	6	43	10	11	23	12	15	10	8	–	1	–	–	–	–
Tuberculous Enteritis	62	–	–	5	5	9	3	1	1	19	8	3	5	2	6	3	6	7	1	2	–	–	–
Other Abdominal Tuberculosis.	34	–	–	4	4	4	2	1	–	11	4	2	1	5	3	4	2	1	–	–	–	1	–
Tuberculosis of Spinal Column.	67	–	–	–	–	2	1	2	–	5	6	4	9	4	13	8	9	4	1	3	1	–	–
Tuberculosis of Joints.	71	–	–	–	–	1	2	1	1	5	5	8	10	11	11	8	3	6	3	–	1	–	–
Lupus, ..	8	–	–	–	–	–	–	–	–	–	–	–	–	1	2	1	–	2	1	–	1	–	–
Scrofula, ..	4	–	–	–	–	–	–	–	–	–	2	–	–	–	1	–	–	1	–	–	–	–	–
Tuberculosis of other Organs.	71	–	1	2	3	3	2	–	–	8	6	2	8	9	11	15	3	6	–	–	3	–	–
Disseminated Tuberculosis.	184	2	6	6	14	23	17	9	7	70	18	20	22	10	16	13	10	3	1	1	–	–	–
Rickets, Osteomalacia	31	–	1	4	5	13	8	2	–	28	2	1	–	–	–	–	–	–	–	–	–	–	–
Syphilis, ..	29	12	2	6	20	1	–	–	1	22	–	–	–	1	4	2	–	–	–	–	–	–	–
Other Venereal Diseases.	2	1	–	–	1	–	–	–	–	1	–	–	–	–	1	–	–	–	–	–	–	–	–

IRELAND.—CAUSES of DEATH at different Periods of Life in the Year 1913.—MALES—(*continued*).

International List Nos.	CAUSES OF DEATH.	MALES.																				
		ALL AGES.	AGES AT DEATH.																			
			0-3 Months.	3-6 Months.	6-12 Months.	Total under 1 year.	1	2	3	4	Total under 5 years.	5-	10-	15-	20-	25-	35-	45-	55-	65-	70-	75-
39 to 45	Carcinoma, ...	670	–	–	–	–	–	–	–	–	–	–	–	–	1	11	49	117	188	96	115	85
	Sarcoma, ...	82	–	–	–	–	–	–	–	1	1	2	4	5	1	10	10	15	15	7	7	5
	Cancer, Malignant Disease (not otherwise defined)	1,095	–	–	–	–	–	–	–	–	–	2	1	–	4	14	61	190	271	169	205	157
46	Other Tumours (situation undefined).	9	–	–	–	–	–	–	–	–	–	2	–	–	–	2	–	3	2	–	–	–
47	Rheumatic Fever, Acute Rheumatism.	67	1	–	1	2	1	–	–	–	3	10	7	8	5	8	11	7	5	–	1	2
	Rheumatic Arthritis, ..	25	–	–	–	–	–	–	–	–	–	–	–	–	–	–	1	2	4	3	8	6
	Rheumatism of Heart, ..	25	–	–	–	–	–	–	–	–	–	2	1	1	–	5	2	1	3	5	4	1
48a	Chronic Rheumatism, ..	169	–	–	–	–	–	–	–	–	–	1	–	–	–	2	7	6	32	34	31	51
48b	Osteo—arthritis, ..	1	–	–	–	–	–	–	–	–	–	–	–	–	–	–	–	–	–	–	–	1
	Rheumatic Gout, ..	3	–	–	–	–	–	–	–	–	–	–	–	–	–	–	–	–	–	2	–	1
48c	Gout, ...	3		–	–	–	–	–	–	–	–	–	–	–	–	–	–	2	–	–	1	–
49	Scurvy, ...	3	1	–	–	1	1	–	–	–	2	–	–	–	–	–	–	–	1	–	–	–
50	Diabetes, ...	230	–	–	–	–	–	2	–	–	2	–	5	7	14	20	23	36	48	24	35	15
51	Exophthalmic Goitre, ..	6	–	–	–	–	–	–	–	–	–	–	–	–	–	1	2	1	2	–	–	–
52	Addison's Disease, ..	8	–	–	–	–	–	–	–	–	–	–	–	–	–	1	3	1	2	1	–	–
53a	Leucocythæmia, ..	16	–	–	–	–	1	1	–	–	2	1	–	2	4	2	1	2	2	–	–	–
53b	Lymphadenoma, ..	13	–	–	–	–	–	–	–	–	–	2	1	1	1	1	1	1	2	1	1	1
54	Anæmia, Chlorosis, ..	161	–	–	–	–	2	3	1	–	6	1	2	4	5	7	24	31	38	16	16	11
55	Other General Diseases, ..	43	5	2	–	7	–	4	–	1	12	4	4	6	1	2	2	3	4	1	1	3
56	Alcoholism, ...	116	–	–	–	–	–	–	–	–	–	–	–	–	3	21	28	38	20	4	2	–
57	Chronic Lead Poisoning, ..	6	–	–	–	–	–	–	–	–	–	–	–	–	–	2	2	2	–	–	–	–
58	Other Chronic occupational Poisoning.	1	–	–	–	–	–	–	–	–	–	–	–	–	–	–	–	1	–	–	–	–
59	Other Chronic Poisoning,	–	–	–	–	–	–	–	–	–	–	–	–	–	–	–	–	–	–	–	–	–
60	Encephalitis, ...	18	–	–	1	1	1	–	–	–	2	–	–	3	1	3	5	2	2	–	–	–
61a	Cerebro-Spinal Fever, ..	9	–	–	–	–	1	–	1	–	2	1	2	3	1	–	–	–	–	–	–	–
61b c	Meningitis, ...	336	16	17	28	61	37	27	17	16	158	54	28	21	17	16	11	14	12	2	1	2
62	Locomotor Ataxy, ..	30	–	–	–	–	–	–	–	–	–	–	–	–	–	2	6	8	8	1	4	1
63	Other Diseases of Spinal Cord.	177	–	–	2	2	3	8	2	2	17	8	5	6	7	13	15	22	36	15	17	15
64a, b	Apoplexy, ...	332	–	–	–	–	–	–	–	–	–	–	–	2	2	4	10	37	60	37	86	79
64c	Cerebral Congestion, ..	17	–	–	1	1	2	–	–	–	3	–	–	1	–	2	–	2	1	2	2	4
64 d	Cerebral Atheroma, ..	1	–	–	–	–	–	–	–	–	–	–	–	–	–	–	–	–	–	–	–	1
64e	Cerebral Hæmorrhage, ..	646	–	–	–	–	–	–	1	–	1	–	–	2	–	11	28	76	113	98	132	155
65	Softening of the Brain, ..	66	–	–	–	–	–	–	–	–	–	–	–	–	–	–	–	6	16	12	10	19
66a	Hemiplegia, ...	197	–	–	–	–	–	–	–	–	–	–	–	–	–	–	8	21	39	24	49	48
66b	Paraplegia, ...	66	–	–	–	–	–	–	–	–	–	–	–	–	1	3	11	6	8	14	14	8
66c	Other Forms of Paralysis,	156	–	–	–	–	–	–	–	2	2	3	1	–	4	4	5	16	26	20	33	33
67	General Paralysis of Insane,	77	–	–	–	–	–	–	–	–	–	–	–	–	–	13	27	23	9	2	3	–
68	Other Forms of Mental Alienation.	96	–	–	–	–	–	–	–	–	–	1	–	–	4	11	17	19	17	13	8	6
69	Epilepsy.	143	–	–	–	–	–	–	–	–	–	5	7	9	10	33	26	15	16	10	9	3
70, 71	Convulsions (non-puerperal),	656	355	103	69	527	78	18	9	6	638	14	1	–	1	1	1	–	–	–	–	–
72	Chorea, ...	4	–	–	–	–	–	–	–	–	–	1	–	–	–	–	–	1	–	1	1	–
73	Hysteria, Neuralgia and Neuritis.	28	–	–	–	–	–	–	–	–	–	–	–	–	1	2	4	6	7	4	2	1
74c	Cerebral Tumour, ..	16	–	–	–	–	–	–	–	–	–	–	–	2	2	2	5	2	1	2	–	–
74 a, b, d	Other Diseases of Nervous System.	88	–	–	–	–	2	1	1	2	6	4	2	2	6	10	8	14	15	8	10	2
75	Disease of Eyes and Annexa,	3	–	–	–	–	1	–	–	1	2	–	–	–	–	–	–	–	1	–	–	–
76a	Mastoid Disease, ..	8	–	–	1	1	2	–	–	–	3	–	–	1	1	1	–	–	2	–	–	–
76b	Other Diseases of Ears, ..	40	–	–	2	2	6	1	1	–	10	3	7	3	5	2	4	3	1	1	1	–

IRELAND.—CAUSES of DEATH at different Periods of Life in the Year 1913.—FEMALES—*continued.*

CAUSES OF DEATH.	FEMALES.																						
	ALL AGES.	AGES AT DEATH.																					
		0-3 Months.	3-6 Months.	6-12 Months.	Total under 1 year.	1	2	3	4	Total under 5 years.	5-	10-	15-	20-	25-	35-	45-	55-	65-	70-	75	85-	95 and upwards.
arcinoma, ...	769	–	–	–	–	–	–	–	–	–	–	–	–	1	15	84	171	198	80	120	90	10	–
arcoma, ...	71	–	1	–	1	–	1	–	1	3	5	2	4	–	6	14	12	18	4	1	2	–	–
ancer, Malignant Disease (not otherwise defined).	1,213	–	–	–	–	–	–	–	–	–	–	–	2	1	34	127	257	288	198	164	128	13	1
ther Tumours (situation undefined).	20	–	–	–	–	–	–	–	–	–	–	–	–	–	–	4	3	1	5	3	2	2	–
heumatic Fever, Acute Rheumatism.	63	–	–	–	–	–	1	1	1	3	3	7	13	4	6	5	5	7	3	4	3	–	–
heumatic Arthritis, ..	59	–	–	–	–	–	–	–	–	–	–	–	1	1	2	–	9	14	9	9	13	1	–
heumatism of Heart, ..	27	–	–	–	–	–	–	–	–	–	1	4	1	1	4	4	1	6	1	1	3	–	–
hronic Rheumatism, ..	219	–	–	–	–	–	–	–	–	–	–	–	1	–	4	9	17	49	36	52	43	8	–
steo—arthritis, ..	6	–	–	–	–	–	–	–	–	–	–	–	–	–	–	–	–	3	–	–	3	–	–
heumatic Gout, ..	8	–	–	–	–	–	–	–	–	–	–	–	–	–	–	1	–	1	2	2	2	–	–
out, ...	5	–	–	–	–	–	–	–	–	–	–	–	–	–	–	–	1	1	–	2	1	–	–
curvy, ...	–	–	–	–	–	–	–	–	–	–	–	–	–	–	–	–	–	–	–	–	–	–	–
iabetes, ...	186	–	–	–	–	–	–	–	–	–	1	4	13	5	16	19	31	49	17	16	14	1	–
xophthalmic Goitre, ..	31	–	–	–	–	–	–	–	–	–	–	–	2	3	8	6	6	4	1	–	–	1	–
ddison's Disease, ..	15	–	–	–	–	–	–	–	–	–	–	–	–	2	1	5	5	2	–	–	–	–	–
eucocythæmia, ..	15	1	–	–	1	–	–	–	–	1	–	–	1	1	2	4	4	1	–	1	–	–	–
ymphadenoma, ..	9	–	–	–	–	–	–	–	–	–	–	–	1	1	3	–	1	1	1	–	1	–	–
næmia, Chlorosis, ..	213	–	1	1	2	1	1	1	1	6	5	3	17	14	34	39	38	27	18	8	4	–	–
ther General Diseases ..	28	–	–	5	5	–	2	1	1	9	1	3	4	1	1	2	2	1	1	2	1	–	–
lcoholism, ..	17	–	–	–	–	–	–	–	–	–	–	–	–	1	3	6	3	2	2	–	–	–	–
hronic Lead Poisoning, ..	–	–	–	–	–	–	–	–	–	–	–	–	–	–	–	–	–	–	–	–	–	–	–
ther Chronic occupational Poisoning.	–	–	–	–	–	–	–	–	–	–	–	–	–	–	–	–	–	–	–	–	–	–	–
ther Chronic Poisoning.	–	–	–	–	–	–	–	–	–	–	–	–	–	–	–	–	–	–	–	–	–	–	–
ncephalitis, ...	11	–	–	–	–	–	1	–	1	2	1	3	1	–	1	1	2	–	–	–	–	–	–
erebro-Spinal Fever, ..	7	–	–	1	1	–	–	–	–	1	–	4	2	–	–	–	–	–	–	–	–	–	–
eningitis, ..	267	6	15	22	43	37	20	14	13	127	44	23	21	19	11	8	8	3	1	–	2	–	–
ocomotor Ataxy, ..	5	–	–	–	–	–	–	–	–	–	–	–	–	1	–	2	–	1	–	–	1	–	–
ther Diseases of Spinal Cord.	106	–	–	2	2	2	3	2	1	10	4	1	3	3	11	10	13	14	11	12	14	–	–
poplexy, ...	379	–	–	–	–	–	–	–	–	–	–	–	–	1	7	14	42	71	61	98	76	9	–
erebral Congestion. ..	10	–	–	1	1	–	1	1	–	3	–	–	–	–	–	2	–	1	1	2	1	–	–
erebral Atheroma, ..	–	–	–	–	–	–	–	–	–	–	–	–	–	–	–	–	–	–	–	–	–	–	–
erebral Haemorrhage, ..	822	–	1	–	1	1	–	1	–	3	2	–	4	5	12	40	117	179	116	164	154	26	–
oftening of the Brain, ..	72	–	–	–	–	–	–	–	–	–	–	1	–	–	–	1	3	14	10	15	19	9	–
emiplegia, ...	251	–	–	–	–	–	–	–	–	–	–	–	1	1	–	12	26	54	35	65	52	5	–
araplegia, ...	69	–	–	–	–	–	–	–	–	–	–	–	1	–	6	9	10	12	9	4	15	1	2
ther Forms of Paralysis,	198	–	–	–	–	–	–	1	1	2	–	2	1	1	4	9	15	41	17	45	56	4	1
eneral Paralysis of Insane,	23	–	–	–	–	–	–	–	–	–	–	–	–	–	5	8	2	4	3	1	–	–	–
ther Forms of Mental Alienation.	149	–	–	–	–	–	–	–	–	–	–	–	2	5	20	32	27	35	10	9	8	1	–
pilepsy, ...	133	–	–	–	–	–	1	–	1	2	4	8	8	9	23	27	19	14	12	4	3	–	–
onvulsions (non-puerperal),	534	284	76	63	423	71	19	11	4	528	2	–	1	–	–	1	–	–	–	1	1	–	–
horea, ...	7	–	–	–	–	–	–	–	–	–	–	3	1	1	–	–	2	–	–	–	–	–	–
ysteria, Neuralgia and Neuritis,	23	–	–	–	–	–	–	–	–	–	–	–	–	–	1	5	3	6	2	4	2	–	–
erebral Tumour, ..	26	–	–	–	–	–	1	–	–	1	3	–	2	3	3	7	2	3	–	2	–	–	–
ther Diseases of Nervous System.	116	1	–	–	1	–	2	–	–	3	3	–	1	5	4	12	21	23	14	18	10	2	–
isease of Eyes and Annexa,	3	–	–	1	1	–	–	–	–	1	–	–	–	–	–	–	–	–	–	2	–	–	–
astoid Disease, ..	7	–	–	2	2	–	1	–	–	3	–	2	1	–	1	–	–	–	–	–	–	–	–
ther Diseases of Ears, ...	21	1	–	4	5	4	1	1	2	13	–	1	1	–	1	2	1	2	–	–	–	–	–

IRELAND.—CAUSES of DEATH at different Periods of Life in the Year 1913.—MALES—*continued.*

International List Nos.	CAUSES OF DEATH.	MALES. All Ages.	Ages at Death. 0-3 Months.	3-6 Months.	6-12 Months.	Total under 1 year.	1	2	3	4	Total under 5 years.	5-	10-	15-	20-	25-	35-	45-	55-	65-	70-	75-
77	Pericarditis, ...	15	–	–	1	1	–	–	1	–	2	1	2	3	–	2	2	2	–	1	–	–
78a	Acute Myocarditis, ..	62	–	–	–	–	–	–	–	–	–	1	–	–	3	3	9	8	16	9	8	2
78b	Infective Endocarditis, ..	15	–	–	–	–	–	–	–	–	–	–	3	2	1	2	5	1	–	–	1	–
78c	Acute Endocarditis, ..	8	–	–	–	–	–	–	–	–	–	2	2	–	–	–	–	–	2	2	–	–
	Endocarditis (unqualified and under 60 years.)	32	–	–	–	–	–	–	1	–	1	–	3	3	2	6	4	7	6	–	–	–
79a	Valvular Disease.	1,238	–	–	–	–	–	–	–	–	–	5	10	18	24	66	104	160	226	171	245	187
79b	Fatty Degeneration of Heart.	117	–	–	–	–	–	–	–	–	–	–	–	–	–	2	6	19	22	21	21	25
79c	Cardiac Dropsy, ..	77	–	–	–	–	–	–	–	1	1	–	–	–	1	2	10	7	9	10	16	19
	Hypertrophy of Heart,	16	–	–	–	–	–	–	–	–	–	–	1	–	–	–	1	3	5	2	2	–
	Dilatation of Heart. ..	141	–	–	–	–	–	–	–	–	–	–	–	–	1	6	10	13	29	21	31	29
	Other Organic Disease of Heart.	2,126	–	–	2	2	3	–	1	1	7	4	11	22	22	63	121	209	393	341	458	404
80	Angina Pectoris, ..	56	–	–	–	–	–	–	–	–	–	–	–	–	–	1	9	10	13	8	6	7
81a	Aneurysm, ...	40	–	–	–	–	–	–	–	–	–	–	–	–	1	1	6	13	5	5	4	5
81b	Arterial Sclerosis, ..	117	–	–	–	–	–	–	–	–	–	–	–	–	–	–	4	6	15	15	35	32
81c	Other Diseases of Arteries,	4	–	–	–	–	–	–	–	–	–	–	–	–	–	–	–	–	1	2	–	1
82a	Embolism Thrombosis (cerebral).	63	–	–	–	–	–	–	–	–	–	1	–	1	1	5	6	5	10	9	11	13
82b	Embolism Thrombosis (not cerebral).	7	–	–	–	–	–	–	–	–	–	–	–	–	–	1	–	4	2	–	–	–
83	Diseases of Veins, ..	9	–	–	–	–	–	–	–	–	–	–	–	–	–	1	1	1	2	2	2	–
84a	Lymphatism, ...	4	2	–	1	3	–	–	–	1	4	–	–	–	–	–	–	–	–	–	–	–
84b	Other Diseases of Lymphatic System.	7	1	–	2	3	1	–	1	–	5	–	–	–	1	–	–	–	–	1	–	–
85	Hæmorrhage, ...	9	–	–	–	–	–	–	1	–	1	–	–	–	1	1	3	1	–	–	2	–
	Other Diseases of Circulatory System,	7	–	–	–	–	1	–	–	–	1	–	–	–	–	1	–	–	3	–	–	2
86	Diseases of Nasal Fossæ, ..	3	–	–	–	–	–	–	–	–	–	–	–	–	–	1	1	–	–	1	–	–
87a	Laryngismus Stridulus. ..	12	3	–	2	5	1	1	1	2	10	2	–	–	–	–	–	–	–	–	–	–
87b	Laryngitis, ...	66	4	4	6	14	19	9	4	2	48	5	2	1	1	2	1	–	2	–	2	2
87c	Other Diseases of Larynx,	2	–	–	–	–	–	–	–	–	–	–	–	–	–	1	–	–	–	1	–	–
88	Diseases of Thyroid Body,	5	–	–	–	–	–	–	–	–	–	–	–	2	–	–	1	1	–	–	1	–
89 & 90	Acute and Chronic Bronchitis.	3,148	249	127	182	558	160	59	23	14	814	18	9	10	13	32	60	190	416	398	575	526
91	Broncho-Pneumonia, ..	796	94	73	137	304	125	54	25	17	525	23	5	6	6	18	20	36	54	31	34	29
92a	Lobar Pneumonia, ..	213	3	2	5	10	11	3	2	3	29	5	5	4	9	18	28	32	26	20	18	16
92b	Pneumonia (type not distinguished).	1,257	38	27	60	125	61	22	15	15	238	31	17	31	42	74	142	157	178	116	107	109
93a, b	Pleurisy, Empyema, ..	92	–	–	–	–	1	3	–	–	4	2	–	5	3	14	16	16	16	4	7	5
94a, b, c, d	Pulmonary Congestion, Pulmonary Apoplexy.	141	10	5	9	24	8	4	2	–	38	1	1	–	1	2	6	11	22	15	17	19
95	Gangrene of Lung, ..	13	–	–	–	–	–	–	–	–	–	–	1	–	1	–	1	5	2	1	2	–
96	Asthma, ...	202	–	–	1	1	–	1	–	1	3	1	1	1	2	7	14	29	48	24	30	42
97	Pulmonary Emphysema, ..	25	–	–	–	–	–	–	–	–	–	–	–	–	–	2	3	5	5	5	3	2
98a	Fibroid Disease of Lung, ..	22	–	–	–	–	–	–	–	–	–	–	–	–	–	1	2	8	4	4	3	–
98b	Other Diseases of Respiratory System.	76	2	2	4	8	6	–	1	–	15	4	1	2	2	8	6	11	3	1	5	17
99a	Diseases of Teeth and Gums	9	2	2	–	4	–	–	1	–	5	1	–	–	–	1	–	–	–	1	–	1
99b, c, d,	Other Diseases of Mouth and Annexa.	18	9	1	3	13	1	1	–	–	15	–	–	–	–	–	2	–	–	–	–	1
100a	Tonsillitis, ...	57	–	1	2	3	7	4	8	1	23	11	5	2	4	3	3	2	3	1	–	–
100b, c	Diseases of the Pharynx,	8	–	–	–	–	2	–	–	–	2	2	–	–	–	1	1	–	–	1	–	1
101	Diseases of the Œsophagus,	9	–	–	–	–	–	–	–	–	–	–	–	–	–	1	–	2	3	–	2	1
102	Gastric Ulcer, ...	145	–	–	–	–	–	–	–	–	–	–	2	1	8	23	27	29	25	10	17	3
103a	Gastritis, Gastric Catarrh,	292	52	26	27	105	19	12	4	3	143	10	3	2	–	14	12	23	24	17	24	20
103b	Other Diseases of Stomach,	91	7	–	3	10	1	2	–	–	13	1	2	1	1	6	7	5	10	13	16	14
104 & 105a	Infective Enteritis, ..	302	67	68	79	214	56	4	2	–	276	6	1	2	–	–	2	2	9	2	2	–
	Diarrhœa due to food, ..	2	2	–	–	2	–	–	–	–	2	–	–	–	–	–	–	–	–	–	–	–
b	Diarrhœa—not returned as infective.	419	111	82	78	271	49	5	1	3	329	5	2	3	1	4	6	8	17	8	18	14
c	Enteritis—not returned as infective.	381	92	68	57	217	45	13	11	5	291	9	3	2	5	3	3	16	16	8	14	10

IRELAND.—CAUSES of DEATH at different Periods of Life in the Year 1913.—FEMALES—*continued.*

CAUSES OF DEATH.	FEMALES.																						
	ALL AGES.	AGES AT DEATH.																					
		0-3 Months.	3-6 Months.	6-12 Months.	Total under 1 year.	1	2	3	4	Total under 5 years.	5-	10-	15-	20-	25-	35-	45-	55-	65-	70-	75-	85-	95 and upwards.
Pericarditis, ...	12	–	–	–	–	–	–	–	–	–	–	1	–	–	1	6	–	–	–	4	–	–	–
Acute Myocarditis, ..	39	–	–	–	–	–	–	–	–	–	–	–	–	1	–	1	6	12	5	7	5	2	–
Infective Endocarditis, ..	8	–	–	–	–	–	–	–	–	–	–	–	–	2	2	1	2	1	–	–	–	–	–
Acute Endocarditis, ..	10	–	–	–	–	–	–	–	–	–	–	2	2	–	1	2	1	1	–	1	–	–	–
Endocarditis (unqualified and under 60 years.)	34	–	–	–	–	1	–	–	–	1	2	6	1	3	5	4	8	4	–	–	–	–	–
Valvular Disease. ..	1,332	–	–	–	–	–	2	–	1	3	13	12	18	31	78	111	185	295	146	225	195	20	–
Fatty Degeneration of Heart.	118	–	–	–	–	–	–	–	–	–	–	–	–	–	1	8	8	26	21	23	26	5	–
Cardiac Dropsy, ..	122	–	–	–	–	–	–	–	–	–	1	–	–	3	2	5	10	27	24	30	17	3	–
Hypertrophy of Heart, ..	12	–	–	–	–	–	–	–	–	–	–	–	–	–	–	–	1	5	–	2	4	–	–
Dilatation of Heart, ..	133	–	–	–	–	–	–	–	–	–	1	1	–	–	5	10	17	30	15	26	27	1	–
Other Organic Disease of Heart.	2,162	–	–	–	–	1	–	–	1	2	11	9	23	25	61	138	271	410	315	488	351	54	4
Angina Pectoris, ..	34	–	–	–	–	–	–	–	–	–	–	–	–	–	–	1	6	9	2	8	8	–	–
Aneurysm, ...	16	–	–	–	–	–	–	–	–	–	–	–	–	–	1	2	–	2	6	3	2	–	–
Arterial Sclerosis, ..	82	–	–	–	–	–	–	–	–	–	–	–	–	–	–	–	6	15	10	30	16	5	–
Other Diseases of Arteries,	2	–	–	–	–	–	–	–	–	–	–	–	–	–	–	–	1	–	–	1	–	–	–
Embolism Thrombosis (cerebral).	71	–	–	–	–	–	–	–	–	–	–	–	3	2	5	4	8	14	9	9	12	5	–
Embolism Thrombosis (not cerebral).	15	–	–	–	–	–	–	–	–	–	–	–	–	–	2	2	1	3	2	3	2	–	–
Diseases of Veins, ..	23	–	–	–	–	–	–	–	1	1	–	–	1	1	4	3	3	4	2	2	–	2	–
Lymphatism, ...	4	1	–	1	2	–	–	–	–	2	–	–	2	–	–	–	–	–	–	–	–	–	–
Other Diseases of Lymphatic System.	3	–	–	–	–	–	–	–	–	–	–	–	–	–	1	1	–	1	–	–	–	–	–
Hæmorrhage, ...	3	–	–	–	–	–	–	–	–	–	–	–	–	–	2	–	–	–	–	–	1	–	–
Other Diseases of Circulatory System.	2	–	–	–	–	–	–	–	–	–	–	1	–	–	–	–	–	1	–	–	–	–	–
Diseases of Nasal Fossæ, ..	4	–	–	1	1	–	–	–	–	1	1	1	–	–	–	–	–	1	–	–	–	–	–
Laryngismus Stridulus, ..	6	3	–	2	5	–	–	–	–	5	1	–	–	–	–	–	–	–	–	–	–	–	–
Laryngitis, ...	43	2	–	7	9	8	5	4	1	27	5	3	–	–	1	1	3	–	1	1	1	–	–
Other Diseases of Larynx,	–	–	–	–	–	–	–	–	–	–	–	–	–	–	–	–	–	–	–	–	–	–	–
Diseases of Thyroid Body,	8	–	–	–	–	–	–	–	–	–	–	–	–	–	1	1	–	2	2	2	–	–	–
Acute and Chronic Bronchitis.	3,428	133	108	146	387	143	55	23	17	625	39	13	19	7	32	77	235	492	429	753	591	109	7
Broncho-Pneumonia, ..	708	55	47	83	185	129	52	36	14	416	24	10	7	3	11	21	31	42	43	38	53	9	–
Lobar Pneumonia, ..	132	–	–	5	5	8	5	5	–	23	1	2	6	3	18	13	18	18	11	6	10	3	–
Pneumonia (type not distinguished).	842	25	13	37	75	42	27	10	15	169	33	18	17	14	68	76	76	122	75	99	69	6	–
Pleurisy, Empyema, ..	74	–	–	–	–	3	2	1	–	6	4	1	3	3	7	10	11	17	5	–	6	1	–
Pulmonary Congestion, Pulmonary Apoplexy.	150	3	4	3	10	7	2	2	–	21	3	4	2	1	4	5	14	17	15	26	31	7	–
Gangrene of Lung, ..	3	–	–	–	–	–	–	–	–	–	–	–	–	–	2	–	1	–	–	–		–	–
Asthma, ...	149	–	–	–	–	–	–	–	–	–	1	–	1	2	11	16	21	23	19	36	15	4	–
Pulmonary Emphysema,	11	–	–	–	–	–	–	–	–	–	–	1	–	–	–	–	1	2	–	6	1	–	–
Fibroid Disease of Lung,	16	–	–	–	–	–	–	–	–	–	–	–	1	1	2	–	2	5	2	2	1	–	–
Other Diseases of Respiratory System.	72	5	–	4	9	2	2	–	–	13	1	–	–	–	4	4	6	1	9	16	15	2	1
Diseases of Teeth and Gums	5	–	–	1	1	–	–	–	–	1	–	–	–	–	1	1	1	–	–	–	1	–	–
Other Diseases of Mouth and Annexa.	14	4	3	3	10	–	–	–	–	10	2	–	–	–	–	–	–	1	1	–	–	–	–
Tonsillitis, ...	27	2	–	2	4	2	–	2	1	9	4	–	1	–	4	3	1	1	2	2	–	–	–
Diseases of the Pharynx,	7	–	–	1	1	2	2	–	–	5	1	–	–	–	–	–	1	–	–	–	–	–	–
Diseases of the Œsophagus,	–	–	–	–	–	–	–	–	–	–	–	–	–	–	–	–	–	–	–	–	–	–	–
Gastric Ulcer, ...	163	–	–	–	–	1	–	–	–	1	1	2	8	10	23	32	36	26	13	7	3	1	–
Gastritis, Gastric Catarrh,	358	43	16	31	90	22	12	3	2	129	6	2	3	3	12	17	33	61	25	28	34	4	1
Other Diseases of Stomach,	97	4	–	1	5	3	–	–	–	8	1	1	1	1	3	3	9	20	15	20	14	1	–
Infective Enteritis, ..	268	63	57	62	182	51	3	4	1	241	7	1	2	2	–	4	4	2	1	2	2	–	–
Diarrhœa due to food, ...	1	1	–	–	1	–	–	–	–	1	–	–	–	–	–	–	–	–	–	–	–	–	–
Diarrhœa not returned as infective.	376	77	70	76	223	44	7	2	4	280	10	2	1	2	2	9	6	12	8	17	20	7	–
Enteritis, not returned as infective.	328	74	43	58	175	47	16	4	–	242	10	5	3	1	9	4	9	18	5	10	10	2	–

IRELAND.—CAUSES of DEATH at different Periods of Life in the Year 1913.—MALES—*continued.*

International List Numbers.	CAUSES OF DEATH.	MALES. All Ages.	Ages at Death. 0-3 Months.	3-6 Months.	6-12 Months.	Total under 1 year.	1	2	3	4	Total under 5 years.	5-	10-	15-	20-	25-	35-	45-	55-	65-	70-	75-	8
104 & 105d	Gastro-enteritis not returned as infective.	302	81	59	50	190	40	6	6	4	246	11	5	1	1	2	5	6	8	10	5	1	
e	Dyspepsia under 2 years,	19	10	7	2	19	–	–	–	–	19	–	–	–	–	–	–	–	–	–	–	–	
f	Colic, ...	6	4	–	–	4	1	–	–	–	5	–	–	–	–	–	1	–	–	–	–	–	
g	Intestinal Ulceration, ..	21	–	–	–	–	–	–	–	–	–	–	–	4	1	5	1	1	3	–	3	3	
h	Duodenal Ulcer, ..	33	–	–	–	–	–	–	–	–	–	–	–	–	–	–	7	12	4	8	1	1	
106 & 107	Intestinal Parasites, ..	2	–	–	–	–	–	–	–	–	–	2	–	–	–	–	–	–	–	–	–	–	
108	Appendicitis and Typhlitis,	123	–	–	1	1	1	3	1	2	8	10	14	16	10	18	11	17	14	3	1	1	
109a	Hernia, ...	72	3	4	2	9	4	1	–	1	15	–	–	2	–	4	3	2	10	9	14	12	
109b	Intestinal Obstruction, ..	226	5	8	6	19	3	2	4	2	30	6	4	5	4	10	10	29	37	18	42	28	
110	Other Diseases of Intestine,	21	2	1	3	6	–	1	–	–	7	–	–	–	–	2	1	1	2	–	5	3	
111	Acute Yellow Atrophy of Liver.	4	–	–	–	–	–	–	–	–	–	–	–	–	–	1	2	–	1	–	–	–	
112	Hydatid of Liver, ..	–	–	–	–	–	–	–	–	–	–	–	–	–	–	–	–	–	–	–	–	–	
113	Cirrhosis of the Liver, ..	193	–	–	–	–	–	–	–	–	–	–	–	–	–	10	39	41	51	24	19	9	
114	Biliary Calculi, ..	11	–	–	–	–	–	–	–	–	–	–	–	–	–	1	–	4	1	1	3	–	
115	Other Diseases of Liver, ..	92	1	–	1	2	1	1	1	1	6	1	–	2	1	7	9	20	15	9	15	5	
116	Diseases of Spleen, ..	–	–	–	–	–	–	–	–	–	–	–	–	–	–	–	–	–	–	–	–	–	
117	Peritonitis (cause unknown),	48	–	–	–	–	1	1	–	1	3	2	5	3	2	3	2	5	9	5	4	5	
118	Other Diseases of Digestive System.	14	–	–	1	1	–	–	–	–	1	1	–	–	1	–	3	4	3	–	–	1	
119	Acute Nephritis, ..	204	2	4	1	7	5	7	6	4	29	14	8	8	4	21	25	31	15	15	22	9	
120a	Chronic Bright's Disease,	701	–	–	1	1	–	–	–	–	1	3	3	6	5	41	78	128	174	88	101	64	
120b	Uræmia, ...	50	–	–	–	–	–	–	–	–	–	–	3	–	–	8	7	8	9	5	4	4	
121	Chyluria, ...	–	–	–	–	–	–	–	–	–	–	–	–	–	–	–	–	–	–	–	–	–	
122	Other Diseases of Kidneys,	37	–	–	2	2	–	–	–	–	2	–	–	1	1	6	1	1	7	5	3	9	
123	Urinary Calculi, ..	11	–	–	–	–	–	–	–	–	–	–	–	–	1	–	1	3	–	1	2	3	
124	Diseases of Bladder, ..	210	–	–	–	–	–	–	–	–	–	1	–	2	1	2	6	11	26	24	54	72	
125	Diseases of Urethra, Urinary Abscess, etc.	22	–	–	–	–	–	–	–	–	–	–	–	–	–	–	1	6	6	4	2	2	
126	Diseases of Prostate, ..	199	–	–	–	–	–	–	–	–	–	–	–	–	–	–	–	3	23	35	48	74	
127	Diseases of Male Genital Organs (not Venereal).	1	–	–	–	–	–	–	–	–	–	–	–	–	–	–	–	1	–	–	–	–	
128	Uterine Hæmorrhage (non-puerperal).	–	–	–	–	–	–	–	–	–	–	–	–	–	–	–	–	–	–	–	–	–	
129	Uterine Tumour (non-cancerous).	–	–	–	–	–	–	–	–	–	–	–	–	–	–	–	–	–	–	–	–	–	
130	Other Diseases of Uterus,	–	–	–	–	–	–	–	–	–	–	–	–	–	–	–	–	–	–	–	–	–	
131	Cysts and Other Tumours of Ovary (non-cancerous)	–	–	–	–	–	–	–	–	–	–	–	–	–	–	–	–	–	–	–	–	–	
132	Other Diseases of Female Genital Organs.	–	–	–	–	–	–	–	–	–	–	–	–	–	–	–	–	–	–	–	–	–	
133	Non-puerperal Diseases of Breast.	–	–	–	–	–	–	–	–	–	–	–	–	–	–	–	–	–	–	–	–	–	
134	Accidents of Pregnancy, ..	–	–	–	–	–	–	–	–	–	–	–	–	–	–	–	–	–	–	–	–	–	
135	Puerperal Hæmorrhage, ..	–	–	–	–	–	–	–	–	–	–	–	–	–	–	–	–	–	–	–	–	–	
136	Other Accidents of Childbirth.	–	–	–	–	–	–	–	–	–	–	–	–	–	–	–	–	–	–	–	–	–	
137	Puerperal Septicæmia, ..	–	–	–	–	–	–	–	–	–	–	–	–	–	–	–	–	–	–	–	–	–	
	Puerperal Pyæmia, ..	–	–	–	–	–	–	–	–	–	–	–	–	–	–	–	–	–	–	–	–	–	
	Puerperal Fever, ..	–	–	–	–	–	–	–	–	–	–	–	–	–	–	–	–	–	–	–	–	–	
138	Puerperal Albuminuria,	–	–	–	–	–	–	–	–	–	–	–	–	–	–	–	–	–	–	–	–	–	
	Puerperal Convulsions	–	–	–	–	–	–	–	–	–	–	–	–	–	–	–	–	–	–	–	–	–	
139	Phlegmasia Alba Dolens., Embolism (Puerperal).	–	–	–	–	–	–	–	–	–	–	–	–	–	–	–	–	–	–	–	–	–	
140	Puerperal Insanity, ..	–	–	–	–	–	–	–	–	–	–	–	–	–	–	–	–	–	–	–	–	–	
141	Puerperal Diseases of Breast	–	–	–	–	–	–	–	–	–	–	–	–	–	–	–	–	–	–	–	–	–	
142	Gangrene, ...	95	1	–	–	1	3	–	–	1	5	1	1	–	–	–	3	3	11	11	18	32	
143	Carbuncle, Boil, ..	6	–	–	–	–	–	–	–	–	–	–	–	1	–	–	–	2	1	–	–	2	
144	Phlegmon Acute Abscess,	46	5	3	1	9	1	2	–	–	12	2	1	2	1	1	4	4	5	4	5	5	
145	Diseases of Integumentary System.	34	6	4	5	15	2	1	–	–	18	1	–	–	–	–	2	2	2	3	2	3	

IRELAND.—CAUSES of DEATH at different Periods of Life in the Year 1913.—FEMALES—*continued.*

CAUSES OF DEATH.	FEMALES.																						
	All Ages.	Ages at Death.																					
		0–3 Months.	3–6 Months.	6–12 Months.	Total under 1 year.	1	2	3	4	Total under 5 years.	5–	10–	15–	20–	25–	35–	45–	55–	65–	70–	75–	85–	95 and upwards.
Gastro-enteritis — not returned as infective.	229	46	42	30	118	31	12	4	1	166	12	1	1	–	2	4	11	13	4	10	5	–	–
Dyspepsia under 2 years,	9	2	6	1	9	–	–	–	–	9	–	–	–	–	–	–	–	–	–	–	–	–	–
Colic, ...	17	2	1	–	3	–	–	–	–	3	1	–	–	–	–	2	2	2	3	2	2	–	–
Intestinal Ulceration, ..	14	–	–	–	–	–	–	–	–	–	2	–	–	–	2	3	1	3	–	2	1	–	–
Duodenal Ulcer, ..	11	–	–	–	–	–	–	–	–	–	–	1	–	–	1	5	3	1	–	–	–	–	–
Intestinal Parasites, ..	1	–	–	–	–	1	–	–	–	1	–	–	–	–	–	–	–	–	–	–	–	–	–
Appendicitis and Typhlitis,	92	–	–	–	–	–	–	2	1	3	13	6	14	5	17	5	15	9	2	1	2	–	–
Hernia, ...	68	–	–	–	–	–	–	–	–	–	–	–	–	1	1	4	18	17	9	10	7	1	–
Intestinal Obstruction, ..	191	4	5	7	16	4	–	3	–	23	2	1	6	3	3	17	21	29	20	31	29	6	–
Other Diseases of Intestine,	31	1	1	1	3	–	2	1	–	6	1	–	–	2	2	3	3	3	3	5	2	1	–
Acute Yellow Atrophy of Liver.	7	–	–	–	–	–	–	–	–	–	2	–	–	–	1	4	–	–	–	–	–	–	–
Hydatid of Liver, ..	–	–	–	–	–	–	–	–	–	–	–	–	–	–	–	–	–	–	–	–	–	–	–
Cirrhosis of the Liver, ..	79	–	–	–	–	–	–	–	–	–	–	–	–	–	5	15	15	18	12	11	3	–	–
Biliary Calculi, ..	36	–	–	–	–	–	–	–	–	–	–	–	1	–	3	6	6	9	6	4	1	–	–
Other Diseases of Liver, ..	95	–	–	–	–	–	–	1	1	2	3	1	–	1	3	4	11	24	13	18	13	2	–
Diseases of Spleen, ..	1	–	–	–	–	–	–	–	–	–	–	–	–	–	–	1	–	–	–	–	–	–	–
Peritonitis (cause unknown),	49	1	–	–	1	–	–	1	2	4	5	3	1	3	5	6	6	5	3	8	–	–	–
Other Diseases of Digestive System.	8	–	–	–	–	–	–	–	–	–	–	–	–	–	2	1	1	2	1	1	–	–	–
Acute Nephritis, ..	227	–	–	2	2	8	4	5	5	24	13	4	17	7	31	44	29	22	11	15	9	1	–
Chronic Bright's Disease,	546	–	–	–	–	–	–	–	–	–	2	2	5	9	47	73	102	114	64	76	49	3	–
Uræmia, ...	28	–	–	1	1	–	–	–	–	1	–	1	1	–	6	6	5	2	2	2	–	2	–
Chyluria, ...	–	–	–	–	–	–	–	–	–	–	–	–	–	–	–	–	–	–	–	–	–	–	–
Other Diseases of Kidneys,	28	1	–	–	1	–	–	–	–	1	–	1	1	–	1	5	7	6	1	3	2	–	–
Urinary Calculi, ..	4	–	–	–	–	–	–	–	–	–	–	–	–	–	1	1	–	1	–	–	–	1	–
Diseases of Bladder, ..	50	–	–	–	–	–	–	–	–	–	–	1	–	1	2	6	2	8	9	8	11	2	–
Diseases of Urethra, Urinary Abscess, etc.	1	–	–	–	–	–	–	–	–	–	–	–	–	–	–	–	–	1	–	–	–	–	–
Diseases of Prostate, ..	–	–	–	–	–	–	–	–	–	–	–	–	–	–	–	–	–	–	–	–	–	–	–
Diseases of Male Genital Organs (not Venereal).	–	–	–	–	–	–	–	–	–	–	–	–	–	–	–	–	–	–	–	–	–	–	–
Uterine Hæmorrhage (non-puerperal).	2	–	–	–	–	–	–	–	–	–	–	–	–	–	–	1	–	1	–	–	–	–	–
Uterine Tumour (non-cancerous).	34	–	–	–	–	–	–	–	–	–	–	–	–	1	1	11	6	8	–	4	3	–	–
Other Diseases of Uterus,	16	–	–	–	–	–	–	–	–	–	–	–	1	2	4	2	2	3	2	–	–	–	–
Cysts and Other Tumours of Ovary (non-cancerous).	37	–	–	–	–	–	–	–	–	–	–	–	–	3	5	4	8	3	5	1	8	–	–
Other Diseases of Female Genital Organs.	9	–	–	–	–	–	–	–	–	–	–	–	–	–	3	3	2	1	–	–	–	–	–
Non-puerperal Diseases of Breast.	1	–	–	–	–	–	–	–	–	–	–	–	–	–	–	–	1	–	–	–	–	–	–
Accidents of Pregnancy, ..	53	–	–	–	–	–	–	–	–	–	–	–	3	3	19	27	1	–	–	–	–	–	–
Puerperal Hæmorrhage, ..	104	–	–	–	–	–	–	–	–	–	–	–	–	3	42	58	1	–	–	–	–	–	–
Other Accidents of Child-birth.	118	–	–	–	–	–	–	–	–	–	–	–	3	6	52	50	7	–	–	–	–	–	–
Puerperal Septicæmia, ..	127	–	–	–	–	–	–	–	–	–	–	–	1	15	72	39	–	–	–	–	–	–	–
Puerperal Pyæmia, ..	5	–	–	–	–	–	–	–	–	–	–	–	–	1	2	2	–	–	–	–	–	–	–
Puerperal Fever, ..	31	–	–	–	–	–	–	–	–	–	–	–	–	5	15	10	1	–	–	–	–	–	–
Puerperal Albuminuria, ..	7	–	–	–	–	–	–	–	–	–	–	–	–	1	3	3	–	–	–	–	–	–	–
Puerperal Convulsions, ..	40	–	–	–	–	–	–	–	–	–	–	–	3	5	16	16	–	–	–	–	–	–	–
Phlegmasia Alba Dolens, Embolism (Puerperal).	30	–	–	–	–	–	–	–	–	–	–	–	–	2	18	10	–	–	–	–	–	–	–
Puerperal Insanity, ..	12	–	–	–	–	–	–	–	–	–	–	–	–	3	5	4	–	–	–	–	–	–	–
Puerperal Diseases of Breast	–	–	–	–	–	–	–	–	–	–	–	–	–	–	–	–	–	–	–	–	–	–	–
Gangrene, ...	106	1	–	2	3	1	4	3	1	12	2	–	–	–	1	1	3	15	14	22	26	9	1
Carbuncle, Boil, ..	7	–	–	–	–	–	–	–	–	–	–	–	–	–	–	–	1	3	–	3	–	–	–
Phlegmon, Acute Abscess,	33	6	–	3	9	3	–	1	–	13	2	–	–	–	–	3	5	2	1	2	3	2	–
Diseases of Integumentary System.	68	10	2	4	16	3	1	–	1	21	–	–	–	1	–	4	3	6	4	13	11	5	–

IRELAND.—CAUSES of DEATH at different Periods of Life in the Year 1913.—MALES—*continued.*

International List Nos.	CAUSES OF DEATH.	MALES. All Ages.	Ages at Death. 0-3 Months.	3-6 Months.	6-12 Months.	Total under 1 year.	1	2	3	4	Total under 5 years.	5-	10-	15-	20-	25-	35-	45-	55-	65-	70-	75-
146	Diseases of the Bones, ..	45	–	–	–	–	1	–	1	–	2	5	13	3	1	1	5	5	7	1	2	–
147	Diseases of the Joints, ..	14	1	–	–	1	–	1	–	1	3	–	2	1	–	1	1	2	1	1	2	–
148 & 149	Other Diseases of Locomotor System.	8	1	–	–	1	1	–	–	–	2	–	–	–	1	–	1	3	1	–	–	–
150	Congenital Malformations,	137	96	10	9	115	4	4	4	1	128	6	1	–	2	–	–	–	–	–	–	–
151a	Premature Birth, ..	493	485	5	3	493	–	–	–	–	493	–	–	–	–	–	–	–	–	–	–	–
151 b, c, d, e	Infantile Atrophy, Debility, Marasmus, &c.	1,346	1,169	120	57	1,346	–	–	–	–	1,346	–	–	–	–	–	–	–	–	–	–	–
152a	Disease of Umbilicus, ..	16	16	–	–	16	–	–	–	–	16	–	–	–	–	–	–	–	–	–	–	–
152b	Atelectasis, ...	84	83	–	1	84	–	–	–	–	84	–	–	–	–	–	–	–	–	–	–	–
152c	Injury at Birth. ..	34	34	–	–	34	–	–	–	–	34	–	–	–	–	–	–	–	–	–	–	–
152d	Cyanosis Neonatorum, ..	6	4	–	2	6	–	–	–	–	6	–	–	–	–	–	–	–	–	–	–	–
153	Lack of Care, ...	26	26	–	–	26	–	–	–	–	26	–	–	–	–	–	–	–	–	–	–	–
154a	Senile Dementia, ..	28	–	–	–	–	–	–	–	–	–	–	–	–	–	–	–	–	–	5	8	13
154b	Senile Decay, ...	5,181	–	–	–	–	–	–	–	–	–	–	–	–	–	–	–	–	–	71	982	2,697
155–163	Suicide, ...	121	–	–	–	–	–	–	–	–	–	–	–	1	5	32	29	24	16	5	7	2
164	Poisoning by Food, ..	1	–	–	–	–	–	–	–	–	–	–	–	1	–	–	–	–	–	–	–	–
165	Other Acute Poisonings, ..	15	–	–	1	1	–	–	–	–	1	–	–	1	–	3	1	3	5	–	1	–
166	Conflagration, ..	2	–	–	–	–	–	–	–	–	–	–	1	–	–	–	1	–	–	–	–	–
167	Burns (conflagration excepted).	150	2	2	6	10	22	28	21	15	96	12	4	2	3	3	1	3	7	3	7	6
168	Absorption of Deleterious Gases (conflagration excepted).	44	19	6	3	28	2	–	1	–	31	–	–	–	2	4	1	3	2	1	–	–
169	Accidental Drowning, ..	219	3	–	1	4	5	3	3	1	16	11	6	14	20	35	36	36	19	10	7	9
170–175	Traumatism, ...	366	2	1	1	4	2	3	3	–	12	17	11	23	14	53	64	55	38	16	26	29
176	Injuries by Animals, ..	19	–	–	–	–	–	–	–	–	–	–	–	–	1	3	2	4	4	2	3	–
177	Starvation, ...	–	–	–	–	–	–	–	–	–	–	–	–	–	–	–	–	–	–	–	–	–
178	Excessive Cold, ..	36	4	–	–	4	–	–	–	–	4	–	–	–	–	4	4	4	9	3	4	3
179	Effects of Heat, ..	8	–	–	–	–	–	–	–	–	–	1	1	–	1	2	1	1	–	–	–	1
180	Lightning, ...	1	–	–	–	–	–	–	–	–	–	–	–	1	–	–	–	–	–	–	–	–
181	Electricity (Lightning excepted).	1	–	–	–	–	–	–	–	–	–	–	–		–	–	1	–	–	–	–	–
182–184	Homicide, ...	30	5	–	–	5	1	1	–	1	8	–	1	–	–	6	10	1	2	1	–	1
185	Fractures (cause not specified).	58	–	–	–	–	1	–	–	–	1	1	3	4	1	9	12	7	5	7	6	2
186	Other Violence, ...	179	–	–	1	1	–	2	3	1	7	4	11	14	13	23	20	26	28	9	13	10
187	Dropsy, ...	26	–	–	–	–	–	–	–	–	–	–	–	–	–	1	2	3	5	4	8	3
188a	Syncope, . .	140	–	–	–	–	–	–	–	–	–	–	–	–	1	3	13	12	22	17	26	38
188b	Sudden Death (not otherwise defined.)	36	3	–	2	5	–	–	–	–	5	–	1	1	–	4	4	3	3	3	5	7
189a	Heart Failure, ...	643	–	–	–	–	1	–	–	1	2	2	4	3	3	9	14	25	80	83	161	205
189b	Atrophy, Debility over one year.	307	–	–	–	–	61	18	9	5	93	5	1	2	1	4	5	22	59	115	–	–
189c	Teething.	9	–	3	1	4	4	1	–	–	9	–	–	–	–	–	–	–	–	–	–	–
189 d e	Other Ill-defined Causes,	44	7	2	2	11	1	1	2	–	15	1	–	–	1	3	1	9	2	4	2	5
189f	Cause not specified, ..	80	10	2	2	14	1	–	–	1	16	3	1	2	2	2	6	4	10	7	16	9

IRELAND.—CAUSES of DEATH at different Periods of Life in the Year 1913.—FEMALES.—*continued.*

CAUSES OF DEATH.	FEMALES.																							
	ALL AGES.	AGES AT DEATH.																						
		0-3 Months.	3-6 Months.	6-12 Months.	Total under 1 year.	1	2	3	4	Total under 5 years.	5-	10-	15-	20-	25-	35-	45-	55-	65-	70-	75-	85-	95 and upwards.
seases of the Bones, ..	34	–	1	–	1	1	2	–	1	5	6	11	2	–	1	1	–	5	1	1	1	–	–
seases of the Joints, ..	10	–	–	–	–	1	–	–	–	1	–	–	1	–	–	–	2	1	–	–	4	1	–
her Diseases of Locomotor system.	4	–	–	–	–	–	–	–	–	–	–	–	–	–	1	2	1	–	–	–	–	–	–
ngenital Malformations,	148	93	16	12	121	8	3	3	–	135	5	1	3	2	2	–	–	–	–	–	–	–	–
emature Birth, ..	363	357	5	1	363	–	–	–	–	363	–	–	–	–	–	–	–	–	–	–	–	–	–
fantile Atrophy, Debility, Marasmus, &c.	1,029	850	116	63	1,029	–	–	–	–	1,029	–	–	–	–	–	–	–	–	–	–	–	–	–
sease of Umbilicus, ..	7	6	–	1	7	–	–	–	–	7	–	–	–	–	–	–	–	–	–	–	–	–	–
electasis, ...	35	35	–	–	35	–	–	–	–	35	–	–	–	–	–	–	–	–	–	–	–	–	–
ury at Birth, ..	20	20	–	–	20	–	–	–	–	20	–	–	–	–	–	–	–	–	–	–	–	–	–
anosis Neonatorum, ..	5	4	1	–	5	–	–	–	–	5	–	–	–	–	–	–	–	–	–	–	–	–	–
ck of Care, ...	20	20	–	–	20	–	–	–	–	20	–	–	–	–	–	–	–	–	–	–	–	–	–
ile Dementia, ..	50	–	–	–	–	–	–	–	–	–	–	–	–	–	–	–	–	4	6	20	16	4	–
ile Decay, ...	6,183	–	–	–	–	–	–	–	–	–	–	–	–	–	–	–	–	–	126	1,346	3,137	1,349	225
cide, ...	34	–	–	–	–	–	–	–	–	–	–	–	–	5	6	12	3	5	1	1	1	–	–
soning by Food, ..	4	–	–	–	–	–	–	–	–	–	2	–	–	–	–	1	1	–	–	–	–	–	–
er Acute Poisonings,	3	–	–	–	–	–	–	–	–	–	–	–	–	–	1	–	–	1	1	–	–	–	–
flagration, ...	2	–	–	–	–	–	–	–	1	1	–	–	–	–	–	–	1	–	–	–	–	–	–
ns (conflagration xcepted.)	231	1	4	4	9	21	21	25	19	95	45	11	6	4	6	4	3	7	2	22	21	5	–
orption of Deleterious ases (conflagration xcepted.)	38	25	3	1	29	–	–	–	–	29	2	–	1	1	–	1	1	–	–	3	–	–	–
idental Drowning ..	67	1	–	–	1	4	2	2	2	11	7	3	1	5	5	8	13	6	1	4	3	–	–
umatism, ...	129	–	–	–	–	1	3	2	–	6	5	3	5	–	2	1	5	17	14	25	38	8	–
uries by Animals, ..	5	–	–	–	–	1	1	–	–	2	–	1	–	–	–	–	1	–	1	–	–	–	–
vation, ...	–	–	–	–	–	–	–	–	–	–	–	–	–	–	–	–	–	–	–	–	–		–
essive Cold, ..	10	2	–	–	2	–	–	–	–	2	–	–	–	–	1	–	2	1	1	2	1	–	–
cts of Heat, ..	–	–	–	–	–	–	–	–	–	–	–	–	–	–	–	–	–	–	–	–	–	–	–
ntning, ...	–	–	–	–	–	–	–	–	–	–	–	–	–	–	–	–	–	–	–	–	–	–	–
ctricity (Lightning xcepted).	–	–	–	–	–	–	–	–	–	–	–	–	–	–	–	–	–	–	–	–	–	–	–
nicide, ...	14	5	1	1	7	–	–	–	–	7	–	–	–	–	1	2	3	1	–	–	–	–	–
ctures (cause not pecified).	35	–	–	–	–	–	–	–	1	1	–	–	1	1	1	2	2	5	3	6	10	3	–
er Violence, ..	49	–	1	–	1	1	–	1	1	4	7	3	–	–	7	4	5	3	3	6	6	1	–
psy, ...	31	–	–	–	–	–	–	1	–	1	–	–	1	–	–	2	4	3	4	7	9	–	–
cope, ...	120	–	–	–	–	–	1	–	–	1	–	1	2	2	5	6	11	20	11	25	24	10	2
den Death (not otherwise defined.)	23	2	1	1	4	1	–	–	–	5	1	–	–	–	–	1	3	2	4	3	3	1	–
rt Failure, ...	713	–	–	–	–	–	–	–	–	–	–	–	4	2	10	20	42	100	92	176	208	53	6
phy, Debility over one ar.	436	–	–	–	–	36	22	7	4	69	8	2	3	5	8	12	33	144	151	1	–	–	–
hing, ...	11	–	1	4	5	6	–	–	–	11	–	–	–	–	–	–	–	–	–	–	–	–	–
r Ill-defined Causes,	39	4	3	1	8	3	2	–	–	13	2	1	2	–	1	1	3	3	2	4	6	1	–
se not specified, ..	66	10	1	–	11	–	1	1	–	13	2	4	2	3	1	–	6	4	6	10	9	4	2

IRELAND.—CAUSES of DEATH at different Periods of Life in the Year 1913.—MALES AND FEMALES

International List Nos.	CAUSES OF DEATH.	MALES AND FEMALES.																					
		ALL AGES.	AGES AT DEATH.																				
			0-3 Months.	3-6 Months.	6-12 Months.	Total under 1 year.	1	2	3	4	Total under 5 years.	5-	10-	15-	20-	25-	35-	45-	55-	65-	70-	75-	85-
	TOTAL DEATHS (all causes) ..	74,694	5,742	1,747	2,232	9,721	2,527	1175	739	531	14,693	1558	1136	1,834	2,005	4,382	4,943	5,902	7,712	5,384	9,232	11,864	3,59
1	Enteric Fever ..	289	–	–	–	–	1	1	2	2	6	20	24	33	35	65	53	27	18	4	2	2	–
2	Typhus	48	–	–	–	–	–	–	–	–	–	1	1	1	2	11	12	13	6	1	–	–	–
3a	Relapsing Fever ..	–	–	–	–	–	–	–	–	–	–	–	–	–	–	–	–	–	–	–	–	–	–
3b	Mediterranean Fever,	–	–	–	–	–	–	–	–	–	–	–	–	–	–	–	–	–	–	–	–	–	–
4	Malaria ..	4	–	–	–	–	–	–	–	–	–	–	–	–	–	–	1	1	1	1	–	–	–
5	Small-pox: Vaccinated ..	–	–	–	–	–	–	–	–	–	–	–	–	–	–	–	–	–	–	–	–	–	–
	Small-pox: Not Vaccinated	–	–	–	–	–	–	–	–	–	–	–	–	–	–	–	–	–	–	–	–	–	–
	Small-pox: Doubtful ..	–	–	–	–	–	–	–	–	–	–	–	–	–	–	–	–	–	–	–	–	–	–
6	Measles ..	920	9	18	159	186	287	143	71	53	740	120	31	8	3	7	6	3	1	1	–	–	–
7	Scarlet Fever ..	358	–	1	9	10	31	42	62	44	189	95	27	12	13	11	8	1	2	–	–	–	–
8	Whooping-Cough, ..	618	77	79	142	298	155	60	39	26	578	31	8	1	–	–	–	–	–	–	–	–	–
9a	Diphtheria, ..	309	1	2	21	24	61	44	35	30	194	74	22	5	5	4	–	2	2	1	–	–	–
9 b & c	Membranous Laryngitis, Croup.	70	5	7	6	18	12	8	10	5	53	14	3	–	–	–	–	–	–	–	–	–	–
10	Influenza ..	1,174	25	12	28	65	11	12	12	5	105	14	15	17	20	36	60	87	179	138	246	205	4
12	Asiatic Cholera ..	–	–	–	–	–	–	–	–	–	–	–	–	–	–	–	–	–	–	–	–	–	–
13	Cholera Nostras ..	9	1	–	–	1	–	–	–	–	1	–	–	–	–	1	–	2	3	1	1	–	–
14	Dysentery ..	21	1	2	–	3	–	–	–	–	3	–	–	–	–	3	4	–	4	1	5	1	–
15	Plague	–	–	–	–	–	–	–	–	–	–	–	–	–	–	–	–	–	–	–	–	–	–
18	Erysipelas ..	74	9	1	3	13	1	1	–	1	16	1	1	5	–	6	6	12	8	4	7	7	–
19	Other Epidemic Diseases,	13	–	1	1	2	3	4	–	1	10	1	–	1	1	–	–	–	–	–	–	–	–
20a	Pyæmia	20	1	–	2	3	1	–	–	–	4	2	1	3	–	3	3	2	1	–	1	–	–
20b	Septicæmia ..	105	8	3	3	14	3	5	1	2	25	8	9	1	6	6	12	12	10	6	7	3	–
20c	Vaccinia	–	–	–	–	–	–	–	–	–	–	–	–	–	–	–	–	–	–	–	–	–	–
21	Glanders ..	–	–	–	–	–	–	–	–	–	–	–	–	–	–	–	–	–	–	–	–	–	–
22	Anthrax (Splenic Fever).	–	–	–	–	–	–	–	–	–	–	–	–	–	–	–	–	–	–	–	–	–	–
23	Rabies, Hydrophobia	–	–	–	–	–	–	–	–	–	–	–	–	–	–	–	–	–	–	–	–	–	–
24	Tetanus	33	12	–	–	12	–	–	1	1	14	6	2	–	3	–	3	2	1	2	–	–	–
25	Mycosis (Actinomycosis), &c.	3	–	–	–	–	–	–	–	–	–	–	–	–	1	–	1	–	1	–	–	–	–
27	Beri-beri ..	–	–	–	–	–	–	–	–	–	–	–	–	–	–	–	–	–	–	–	–	–	–
	Pulmonary Tuberculosis,	4,245	1	6	9	16	26	18	13	11	84	54	164	486	615	1,137	859	502	244	49	36	15	–
28 a, b	Phthisis ..	2,673	1	2	4	7	6	4	5	5	27	31	98	326	412	725	519	298	165	38	28	6	–
	Tuberculosis (not defined).	236	7	10	7	24	26	11	5	5	71	14	11	22	16	30	28	26	11	3	3	1	–
29a	Acute Phthisis ..	174	–	–	–	–	3	2	–	–	5	5	5	33	32	45	24	20	5	–	–	–	–
29b	Acute Miliary Tuberculosis.	38	–	2	–	2	2	–	1	1	6	7	3	1	6	11	1	1	2	–	–	–	–
30	Tuberculous Meningitis	627	9	31	47	87	80	51	33	36	287	111	90	58	30	26	16	5	2	2	–	–	–
31a	Tabes Mesenterica	92	5	7	15	27	16	7	11	2	63	12	9	3	1	3	–	1	–	–	–	–	–
31b	Tuberculous Peritonitis	255	6	9	16	31	24	14	11	11	91	26	19	37	20	25	17	16	2	2	–	–	–
	Tuberculous Enteritis	115	4	–	10	14	19	6	3	2	44	9	5	8	2	17	4	11	9	2	3	1	–
	Other Abdominal Tuberculosis.	61	–	1	7	8	7	4	3	1	23	5	5	7	5	6	6	2	1	–	–	–	–
32	Tuberculosis of Spinal Column.	130	–	1	–	1	3	3	3	1	11	16	8	14	13	29	12	13	8	1	4	1	–
33	Tuberculosis of Joints	161	–	1	–	1	2	4	3	4	14	14	17	26	21	25	17	14	7	3	–	3	–
34a	Lupus	9	–	–	–	–	–	–	–	–	–	–	–	–	1	2	1	–	2	1	1	1	–
34b	Scrofula	7	–	–	–	–	–	–	–	–	–	2	–	1	–	1	–	1	1	–	–	1	–
34c	Tuberculosis of other Organs.	140	2	3	3	8	6	2	–	1	17	8	10	12	14	22	30	11	9	2	1	4	–
35	Disseminated Tuberculosis.	424	7	16	16	39	58	36	13	10	156	40	39	45	38	43	22	23	14	2	2	–	–
36	Rickets, Osteomalacia	81	2	5	11	18	29	16	6	1	70	8	2	1	–	–	–	–	–	–	–	–	–
37	Syphilis	87	34	10	12	56	3	–	–	1	60	–	–	–	2	6	7	7	4	1	–	–	–
38	Other Venereal Diseases	7	2	–	1	3	–	–	–	–	3	–	–	–	–	1	1	2	–	–	–	–	–

IRELAND.—CAUSES of DEATH at different Periods of Life in the Year 1913.—MALES AND FEMALES—*continued.*

CAUSES OF DEATH	MALES AND FEMALES.																						
	ALL AGES.	AGES AT DEATH.																					
		0-3 Months.	3-6 Months.	6-12 Months.	Total under 1 year.	1	2	3	4	Total under 5 years.	5-	10-	15-	20	25-	35-	45-	55-	65-	70-	75-	85	95 and
Carcinoma	1,439	–	–	–	–	–	–	–	–	–	–	–	–	2	26	133	288	386	176	235	175	18	
Sarcoma	153	–	1	–	1	–	1	–	2	4	7	6	9	1	16	24	27	33	11	8	7	–	
Cancer, Malignant Disease (not otherwise defined).	2,308	–	–	–	–	–	–	–	–	–	2	1	2	5	48	188	447	559	367	369	285	33	
Other Tumours (situation undefined).	29	–	–	–	–	–	–	–	–	–	2	–	–	–	2	4	6	3	5	3	2	2	
Rheumatic Fever, Acute Rheumatism.	130	1	–	1	2	1	1	1	1	6	13	14	21	9	14	16	12	12	3	5	5	–	
Rheumatic Arthritis ..	84	–	–	–	–	–	–	–	–	–	–	–	1	1	2	1	11	18	12	17	19	2	
Rheumatism of Heart	52	–	–	–	–	–	–	–	–	–	3	5	2	1	9	6	2	9	6	5	4	–	
Chronic Rheumatism ..	388	–	–	–	–	–	–	–	–	–	1	–	1	–	6	16	23	81	70	83	94	11	
Osteo arthritis ..	7	–	–	–	–	–	–	–	–	–	–	–	–	–	–	–	–	3	–	–	4	–	
Rheumatic Gout ..	11	–	–	–	–	–	–	–	–	–	–	–	–	–	–	1	–	1	4	2	3	–	
Gout	8	–	–	–	–	–	–	–	–	–	–	–	–	–	–	–	3	1	–	3	1	–	
Scurvy	3	1	–	–	1	1	–	–	–	2	–	–	–	–	–	–	–	1	–	–	–	–	
Diabetes	416	–	–	–	–	–	2	–	–	2	1	9	20	19	36	42	67	97	41	51	29	2	
Exophthalmic Goitre ..	37	–	–	–	–	–	–	–	–	–	–	–	2	3	9	8	7	6	1	–	–	1	
Addison's Disease ..	23	–	–	–	–	–	–	–	–	–	–	–	–	2	2	8	6	4	1	–	–	–	
Leucocythaemia ..	31	1	–	–	1	1	1	–	–	3	1	–	3	5	4	5	6	3	–	1	–	–	
Lymphadenoma ..	22	–	–	–	–	–	–	–	–	–	2	1	2	2	4	1	2	3	2	1	2	–	
Anaemia, Chlorosis ..	374	–	1	1	2	3	4	2	1	12	6	5	21	19	41	63	69	65	34	24	15	–	
Other General Diseases	71	5	2	5	12	–	6	1	2	21	5	7	10	2	3	4	5	5	2	3	4	–	
Alcoholism	133	–	–	–	–	–	–	–	–	–	–	–	–	4	24	34	41	22	6	2	–	–	
Chronic Lead Poisoning	6	–	–	–	–	–	–	–	–	–	–	–	–	–	2	2	2	–	–	–	–	–	
Other Chronic Occupational Poisoning.	1	–	–	–	–	–	–	–	–	–	–	–	–	–	–	–	1	–	–	–	–	–	
Other Chronic Poisoning.	–	–	–	–	–	–	–	–	–	–	–	–	–	–	–	–	–	–	–	–	–	–	
Encephalitis ..	29	–	–	1	1	1	1	–	1	4	1	3	4	1	4	6	4	2	–	–	–	–	
Cerebro-Spinal Fever ..	16	–	–	1	1	1	–	1	–	3	1	6	5	1	–	–	–	–	–	–	–	–	
Meningitis	603	22	32	50	104	74	47	31	29	285	98	51	42	36	27	19	22	15	3	1	4	–	
Locomotor Ataxy ..	35	–	–	–	–	–	–	–	–	–	–	–	–	1	2	8	8	9	1	4	2	–	
Other Diseases of Spinal Cord.	283	–	–	4	4	5	11	4	3	27	12	6	9	10	24	25	35	50	26	29	29	1	
Apoplexy	711	–	–	–	–	–	–	–	–	–	–	–	2	3	11	24	79	131	98	184	155	24	
Cerebral Congestion ..	27	–	–	2	2	2	1	1	–	6	–	–	1	–	2	2	2	2	3	4	5	–	
Cerebral Atheroma ..	1	–	–	–	–	–	–	–	–	–	–	–	–	–	–	–	–	–	–	–	1	–	
Cerebral Haemorrhage..	1,468	–	1	–	1	1	–	2	–	4	2	–	6	5	23	68	193	292	214	296	309	55	1
Softening of the Brain	138	–	–	–	–	–	–	–	–	–	–	1	–	–	–	1	9	30	22	25	38	12	
Hemiplegia	448	–	–	–	–	–	–	–	–	–	–	–	1	1	–	20	47	93	59	114	100	13	
Paraplegia	135	–	–	–	–	–	–	–	–	–	–	–	1	1	9	20	16	20	23	18	23	2	2
Other Forms of Paralysis	354	–	–	–	–	–	–	1	3	4	3	3	1	5	8	14	31	67	37	78	89	13	1
General Paralysis of Insane.	100	–	–	–	–	–	–	–	–	–	–	–	–	–	18	35	25	13	5	4	–	–	
Other Forms of Mental Alienation.	245	–	–	–	–	–	–	–	–	–	1	–	2	9	31	49	46	52	23	17	14	1	
Epilepsy	276	–	–	–	–	–	1	–	1	2	9	15	17	19	56	53	34	30	22	13	6	–	
Convulsions (Non-Puerperal).	1,190	639	179	132	950	149	37	20	10	1,166	16	1	1	1	1	2	–	–	–	1	1	–	
Chorea	11	–	–	–	–	–	–	–	–	–	1	3	1	1	–	–	3	–	1	1	–	–	
Hysteria, Neuralgia and Neuritis.	51	–	–	–	–	–	–	–	–	–	–	–	–	1	3	9	9	13	6	6	3	1	
Cerebral Tumour ..	42	–	–	–	–	–	1	–	–	1	3	–	4	5	5	12	4	4	2	2	–	–	
Other Diseases of Nervous System.	204	1	–	–	1	2	3	1	2	9	7	2	3	11	14	20	35	38	22	28	12	3	
Disease of Eyes and Annexa.	6	–	–	1	1	1	–	–	1	3	–	–	–	–	–	–	–	1	–	2	–	–	
Mastoid Disease ..	15	–	–	3	3	2	1	–	–	6	–	2	2	1	2	–	–	2	–	–	–	–	
Other Diseases of Ears	61	1	–	6	7	10	2	2	2	23	3	8	4	5	3	6	4	3	1	1	–	–	

IRELAND.—CAUSES of DEATH at different Periods of Life in the Year 1913.—MALES AND FEMALES—*continued.*

International List Nos.	CAUSES OF DEATH.	MALES AND FEMALES.																					
		ALL AGES.	AGES AT DEATH.																				
			0-3 Months.	3-6 Months.	6-12 Months.	Total under 1 year.	1	2	3	4	Total under 5 years.	5-	10-	15-	20-	25-	35-	45-	55-	65-	70-	75-	85-
77	Pericarditis	27	–	–	1	1	–	–	1	–	2	1	3	3	–	3	8	2	–	1	4	–	–
78a	Acute Myocarditis ..	101	–	–	–	–	–	–	–	–	–	1	–	–	4	3	10	14	28	14	15	7	5
78b	Infective Endocarditis	23	–	–	–	–	–	–	–	–	–	–	3	2	3	4	6	3	1	–	1	–	–
78c	Acute Endocarditis ..	18	–	–	–	–	–	–	–	–	–	2	4	2	–	1	2	1	3	2	1	–	–
	Endocarditis unqualified and under 60 years.	66	–	–	–	–	1	–	1	–	2	2	9	4	5	11	8	15	10	–	–	–	–
79a	Valvular Disease ..	2,570	–	–	–	–	–	2	–	1	3	18	22	36	55	144	215	345	521	317	470	382	40
79b	Fatty Degeneration of Heart.	235	–	–	–	–	–	–	–	–	–	–	–	–	–	3	14	27	48	42	44	51	6
79c	Cardiac Dropsy ..	199	–	–	–	–	–	–	–	1	1	1	–	–	4	4	15	17	36	34	46	36	5
	Hypertrophy of Heart	28	–	–	–	–	–	–	–	–	–	–	1	–	–	–	1	4	10	2	4	4	2
	Dilatation of Heart ..	274	–	–	–	–	–	–	–	–	–	1	1	–	1	11	20	30	59	36	57	56	2
	Other Organic Disease of Heart.	4,288	–	–	2	2	4	–	1	2	9	15	20	45	47	124	259	480	803	656	946	755	118
80	Angina Pectoris ..	90	–	–	–	–	–	–	–	–	–	–	–	–	–	1	10	16	22	10	14	15	2
81a	Aneurysm	56	–	–	–	–	–	–	–	–	–	–	–	–	1	2	8	13	7	11	7	7	–
81b	Arterial Sclerosis ..	199	–	–	–	–	–	–	–	–	–	–	–	–	–	–	4	12	30	25	65	48	14
81c	Other Diseases of Arteries.	6	–	–	–	–	–	–	–	–	–	–	–	–	–	–	–	1	1	2	1	1	–
82a	Embolism Thrombosis (Cerebral).	134	–	–	–	–	–	–	–	–	–	1	–	4	3	10	10	13	24	18	20	25	6
82b	Embolism Thrombosis (not Cerebral).	22	–	–	–	–	–	–	–	–	–	–	–	–	–	3	2	5	5	2	3	2	–
83	Diseases of Veins ..	32	–	–	–	–	–	–	–	1	1	–	–	1	1	5	4	4	6	4	4	–	2
84a	Lymphatism	8	3	–	2	5	–	–	–	1	6	–	–	2	–	–	–	–	–	–	–	–	–
84b	Other Diseases of Lymphatic System.	10	1	–	2	3	1	–	1	–	5	–	–	–	1	1	1	–	1	1	–	–	–
85	Haemorrhage ..	12	–	–	–	–	–	–	1	–	1	–	–	–	1	3	3	1	–	–	2	1	–
	Other Diseases of Circulatory System.	9	–	–	–	–	1	–	–	–	1	–	1	–	–	1	–	–	4	–	–	2	–
86	Diseases of Nasal Fossæ	7	–	..	1	1	–	–	–	–	1	1	1	–	–	1	1	–	1		–	–	–
87a	Laryngismus Stridulus	18	6	–	4	10	1	1	1	2	15	3	–	–	–	–	–	–	–	–	–	–	–
87b	Laryngitis	109	6	4	13	23	27	14	8	3	75	10	5	1	1	3	2	3	2	1	3	3	–
87c	Other Diseases of Larynx.	2	–	–	–	–	–	–	–	–	–	–	–	–	–	1	–	–	–	1	–	–	–
88	Diseases of Thyroid Body.	13	–	–	–	–	–	–	–	–	–	–	–	2	–	1	2	1	2	2	3	–	–
89 & 90	Acute and Chronic Bronchitis.	6,576	382	235	328	945	303	114	46	31	1,439	57	22	29	20	64	137	425	908	827	1,328	1,117	190
91	Broncho-Pneumonia ..	1,504	149	120	220	489	254	106	61	31	941	47	15	13	9	29	41	67	96	74	72	82	18
92a	Lobar-Pneumonia ..	345	3	2	10	15	19	8	7	3	52	6	7	10	12	36	41	50	44	31	21	26	5
92b	Pneumonia (type not distinguished).	2,099	63	40	97	200	103	49	25	30	407	64	35	48	56	142	218	233	300	191	206	178	21
93a, b	Pleurisy, Empyema ..	166	–	–	–	–	4	5	1	–	10	6	1	8	6	21	26	27	33	9	7	11	1
94a b, c, d	Pulmonary Congestion, Pulmonary Apoplexy.	291	13	9	12	34	15	6	4	–	59	4	5	2	2	6	11	25	39	30	43	50	14
95	Gangrene of Lung ..	16	–	–	–	–	–	–	–	–	–	–	1	–	1	2	1	6	2	1	2	–	–
96	Asthma	351	–	–	1	1	–	1	–	1	3	2	1	2	4	18	30	50	71	43	66	57	4
97	Pulmonary Emphysema	36	–	–	–	–	–	–	–	–	–	–	1	–	–	2	3	6	7	5	9	3	–
98a	Fibroid Disease of Lung.	38	–	–	–	–	–	–	–	–	–	–	–	1	1	3	2	10	9	6	5	1	–
98b	Other Diseases of Respiratory System.	148	7	2	8	17	8	2	1	–	28	5	1	2	2	12	10	17	4	10	21	32	3
99a	Diseases of Teeth and Gums.	14	2	2	1	5	–	–	1	–	6	1	–	–	–	2	1	1	–	1	–	2	–
99 b, c, d,	Other Diseases of Mouth and Annexa.	32	13	4	6	23	1	1	–	–	25	2	–	–	–	–	2	–	1	1	–	1	–
100a	Tonsilitis	84	2	1	4	7	9	4	10	2	32	15	5	3	4	7	6	3	4	3	2	–	–
100b,c	Diseases of the Pharynx	15	–	–	1	1	4	2	–	–	7	3	–	–	–	1	1	1	–	1	–	1	–
101	Diseases of the Œsophagus.	9	–	–	–	–	–	–	–	–	–	–	–	–	–	1	–	2	3	–	2	1	–
102	Gastric Ulcer ..	308	–	–	–	–	1	–	–	–	1	1	4	9	18	46	59	65	51	23	24	6	1
103a	Gastritis, Gastric Catarrh.	650	95	42	58	195	41	24	7	5	272	16	5	5	3	26	29	56	85	42	52	54	4
103b	Other Diseases of Stomach.	188	11	–	4	15	4	2	–	–	21	2	3	2	2	9	10	14	30	28	36	28	3
104 & 105a	Infective Enteritis ..	570	130	125	141	396	107	7	6	1	517	13	2	4	2	–	6	6	11	3	4	2	–
	Diarrhœa due to food ..	3	3	–	–	3	–	–	–	–	3	–	–	–	–	–	–	–	–	–	–	–	–
b	Diarrhoea not returned as infective.	795	188	152	154	494	93	12	3	7	609	15	4	4	3	6	15	14	29	16	35	34	11
c	Enteritis not returned as infective.	709	166	111	115	392	92	29	15	5	533	19	8	5	6	12	7	25	34	13	24	20	3
d	Gastro-enteritis not returned as infective.	531	127	101	80	308	71	18	10	5	412	23	6	2	1	4	9	17	21	14	15	6	1

IRELAND.—CAUSES of DEATH at different Periods of Life in the Year 1913.—MALES AND FEMALES—*continued.*

List Nos.	CAUSES OF DEATH.	MALES AND FEMALES.																						
		ALL AGES.	AGES AT DEATH.																					
			0-3 Months.	3-6 Months.	6 12 Months.	Total under 1 year.	1	2	3	4	Total under 5 years.	5-	10-	15-	20-	25-	35-	45-	55-	65-	70-	75-	85-	95 and upwards.
& e	Dyspepsia under 2 years,	28	12	13	3	28	–	–	–	–	28	–	–	–	–	–	–	–	–	–	–	–	–	–
f	Colic	23	6	1	–	7	1	–	–	–	8	1	–	–	–	–	3	2	2	3	2	2	–	–
g	Intestinal Ulceration ..	35	–	–	–	–	–	–	–	–	–	2	–	4	1	7	4	2	6	–	5	4	–	–
h	Duodenal Ulcer ..	44	–	–	–	–	–	–	–	–	–	–	1	–	–	1	12	15	5	8	1	1	–	–
&	Intestinal Parasites ..	3	–	–	–	–	1	–	–	–	1	2	–	–	–	–	–	–	–	–	–	–	–	–
	Appendicitis and Typhlitis.	215	–	–	1	1	1	3	3	3	11	23	20	30	15	35	16	32	23	5	2	3	–	–
a	Hernia	140	3	4	2	9	4	1	–	1	15	–	–	2	1	5	7	20	27	18	24	19	2	–
b	Intestinal Obstruction	417	9	13	13	35	7	2	7	2	53	8	5	11	7	13	27	50	66	38	73	57	9	–
	Other Diseases of Intestine.	52	3	2	4	9	–	3	1	–	13	1	–	–	2	4	4	4	5	3	10	5	1	–
	Acute Yellow Atrophy of Liver.	11	–	–	–	–	–	–	–	–	–	2	–	–	–	2	6	–	1	–	–	–	–	–
	Hydatid of Liver. ..	–	–	–	–	–	–	–	–	–	–	–	–	–	–	–	–	–	–	–	–	–	–	–
	Cirrhosis of the Liver..	272	–	–	–	–	–	–	–	–	–	–	–	–	–	15	54	56	69	36	30	12	–	–
	Biliary Calculi, ..	47	–	–	–	–	–	–	–	–	–	–	–	1	–	4	6	10	10	7	7	1	1	–
	Other Diseases of Liver.	187	1	–	1	2	1	1	2	2	8	4	1	2	2	10	13	31	39	22	33	18	4	–
	Diseases of Spleen ..	1	–	–	–	–	–	–	–	–	–	–	–	–	–	–	1	–	–	–	–	–	–	–
	Peritonitis (cause unknown).	97	1	–	–	1	1	1	1	3	7	7	8	4	5	8	8	11	14	8	12	5	–	–
	Other Diseases of Digestive System.	22	–	–	1	1	–	–	–	–	1	1	–	–	1	2	4	5	5	1	1	1	–	–
	Acute Nephritis ..	431	2	4	3	9	13	11	11	9	53	27	12	25	11	52	69	60	37	26	37	18	4	–
	Chronic Bright's Disease	1,247	–	–	1	1	–	–	–	–	1	5	5	11	14	88	151	230	288	152	177	113	11	1
	Uraemia	78	–	–	1	1	–	–	–	–	1	–	4	1	–	14	13	13	11	7	6	4	4	–
	Chyluria	–	–	–	–	–	–	–	–	–	–	–	–	–	–	–	–	–	–	–	–	–	–	–
	Other Diseases of Kidneys.	65	1	–	2	3	–	–	–	–	3	–	1	2	1	7	6	8	13	6	6	11	1	–
	Urinary Calculi ..	15	–	–	–	–	–	–	–	–	–	–	–	–	1	1	2	3	1	1	2	3	1	–
	Diseases of Bladder ..	260	–	–	–	–	–	–	–	–	–	1	1	2	2	4	12	13	34	33	62	83	12	1
	Diseases of Urethra, Urinary Abscess, &c.	23	–	–	–	–	–	–	–	–	–	–	–	–	–	–	1	6	7	4	2	2	1	–
	Diseases of Prostate ..	199	–	–	–	–	–	–	–	–	–	–	–	–	–	–	–	3	23	35	48	74	15	1
	Diseases of Male Genital Organs (not Venereal).	1	–	–	–	–	–	–	–	–	–	–	–	–	–	–	–	1	–	–	–	–	–	–
	Uterine Haemorrhage (Non-puerperal).	2	–	–	–	–	–	–	–	–	–	–	–	–	–	–	1	–	1	–	–	–	–	–
	Uterine Tumour (Non-cancerous).	34	–	–	–	–	–	–	–	–	–	–	–	–	1	1	11	6	8	–	4	3	–	–
	Other Diseases of Uterus.	16	–	–	–	–	–	–	–	–	–	–	–	1	2	4	2	2	3	2	–	–	–	–
	Cysts and other Tumours of Ovary, non-cancerous	37	–	–	–	–	–	–	–	–	–	–	–	–	3	5	4	8	3	5	1	8	–	–
	Other Diseases of Female Genital Organs.	9	–	–	–	–	–	–	–	–	–	–	–	–	–	3	3	2	1	–	–	–	–	–
	Non-puerperal Diseases of Breast.	1	–	–	–	–	–	–	–	–	–	–	–	–	–	–	–	1	–	–	–	–	–	–
	Accidents of Pregnancy	53	–	–	–	–	–	–	–	–	–	–	–	3	3	19	27	1	–	–	–	–	–	–
	Puerperal Haemorrhage	104	–	–	–	–	–	–	–	–	–	–	–	–	3	42	58	1	–	–	–	–	–	–
	Other Accidents of Childbirth.	118	–	–	–	–	–	–	–	–	–	–	–	3	6	52	50	7	–	–	–	–	–	–
	Puerperal Septicaemia	127	–	–	–	–	–	–	–	–	–	–	–	1	15	72	39	–	–	–	–	–	–	–
	Puerperal Pyaemia ..	5	–	–	–	–	–	–	–	–	–	–	–	–	1	2	2	–	–	–	–	–	–	–
	Puerperal Fever ..	31	–	–	–	–	–	–	–	–	–	–	–	–	5	15	10	1	–	–	–	–	–	–
	Puerperal Albuminuria	7	–	–	–	–	–	–	–	–	–	–	–	–	1	3	3	–	–	–	–	–	–	–
	Puerperal Convulsions	40	–	–	–	–	–	–	–	–	–	–	–	3	5	16	16	–	–	–	–	–	–	–
	Phlegmasia Alba Dolens, Embolism (Puerperal).	30	–	–	–	–	–	–	–	–	–	–	–	–	2	18	10	–	–	–	–	–	–	–
	Puerperal Insanity ..	12	–	–	–	–	–	–	–	–	–	–	–	–	3	5	4	–	–	–	–	–	–	–
	Puerperal Diseases of Breast.	–	–	–	–	–	–	–	–	–	–	–	–	–	–	–	–	–	–	–	–	–	–	–
	Gangrene	201	2	–	2	4	4	4	3	2	17	3	1	–	–	1	4	6	26	25	40	58	16	4
	Carbuncle, Boil ..	13	–	–	–	–	–	–	–	–	–	–	–	1	–	–	–	3	4	–	3	2	–	–
	Phlegmon Acute Abscess,	79	11	3	4	18	4	2	1	–	25	4	1	2	1	1	7	9	7	5	7	8	2	–
	Diseases of Integumentary System.	102	16	6	9	31	5	2	–	1	39	1	–	–	1	–	6	5	8	7	15	14	6	–

IRELAND.—CAUSES of DEATH at different Periods of Life in the Year 1913.—MALES AND FEMALES—*continued.*

International List Nos.	CAUSES OF DEATH.	MALES AND FEMALES. ALL AGES.	AGES AT DEATH. 0-3 Months.	3-6 Months.	6-12 Months.	Total under 1 year.	1	2	3	4	Total under 5 years.	5-	10-	15-	20-	25-	35-	45-	55-	65	70-	75-	85
146	Diseases of the Bones	79	–	1	–	1	2	2	1	1	7	11	24	5	1	2	6	5	12	2	3	1	–
147	Diseases of the Joints..	24	1	–	–	1	1	1	–	1	4	–	2	2	–	1	1	4	2	1	2	4	
148 & 149	Other Diseases of Locomotor System.	12	1	–	–	1	1	–	–	–	2	–	–	–	1	1	3	4	1	–	–	–	–
150	Congenital Malformations	285	189	26	21	236	12	7	7	1	263	11	2	3	4	2	–	–	–	–	–	–	
151a	Premature Birth ..	856	842	10	4	856	–	–	–	–	856	–	–	–	–	–	–	–	–	–	–	–	
151 b, c, d, e	Infantile Atrophy, Debility Marasmus, &c.	2,375	2,019	236	120	2,375	–	–	–	–	2,375	–	–	–	–	–	–	–	–	–	–	–	
152a	Disease of Umbilicus ..	23	22	–	1	23	–	–	–	–	23	–	–	–	–	–	–	–	–	–	–	–	
152b	Atalectasis	119	118	–	1	119	–	–	–	–	119	–	–	–	–	–	–	–	–	–	–	–	
152c	Injury at Birth ..	54	54	–	–	54	–	–	–	–	54	–	–	–	–	–	–	–	–	–	–	–	
152d	Cyanosis Neonatorum ..	11	8	1	2	11	–	–	–	–	11	–	–	–	–	–	–	–	–	–	–	–	
153	Lack of Care ..	46	46	–	–	46	–	–	–	–	46	–	–	–	–	–	–	–	–	–	–	–	
154a	Senile Dementia ..	78	–	–	–	–	–	–	–	–	–	–	–	–	–	–	–	–	4	11	28	29	
154b	Senile Decay,, ..	11,364	–	–	–	–	–	–	–	–	–	–	–	–	–	–	–	–	–	197	2,328	5,834	2,6
155 to 163	Suicide	155	–	–	–	–	–	–	–	–	–	–	–	1	10	38	41	27	21	6	8	3	
164	Poisoning by Food ..	5	–	–	–	–	–	–	–	–	–	2	–	1	–	–	1	1	–	–	–	–	
165	Other Acute Poisonings	18	–	–	1	1	–	–	–	–	1	–	–	1	–	4	1	3	6	1	1	–	
166	Conflagration ..	4	–	–	–	–	–	–	–	1	1	–	1	–	–	–	1	1	–	–	–	–	
167	Burns (Conflagration excepted).	381	3	6	10	19	43	49	46	34	191	57	15	8	7	9	5	6	14	5	29	27	
168	Absorption of Deleterious Gases (Conflagration excepted).	82	44	9	4	57	2	–	1	–	60	2	–	1	3	4	2	4	2	1	3	–	
169	Accidental Drowning ..	286	4	–	1	5	9	5	5	3	27	18	9	15	25	40	44	49	25	11	11	12	
170 to 175	Traumatism	495	2	1	1	4	3	6	5	–	18	22	14	28	14	55	65	60	55	30	51	67	
176	Injuries by Animals ..	24	–	–	–	–	1	1	–	–	2	–	1	–	1	3	2	5	4	3	3	–	
177	Starvation	–	–	–	–	–	–	–	–	–	–	–	–	–	–	–	–	–	–	–	–	–	
178	Excessive Cold ..	46	6	–	–	6	–	–	–	–	6	–	–	–	–	5	4	6	10	4	6	4	
179	Effects of Heat ..	8	–	–	–	–	–	–	–	–	–	1	1	–	1	2	1	1	–	–	–	1	
180	Lightning	1	–	–	–	–	–	–	–	–	–	–	–	1	–	–	–	–	–	–	–	–	
181	Electricity (Lightning excepted).	1	–	–	–	–	–	–	–	–	–	–	–	–	–	–	1	–	–	–	–	–	
182 to 184	Homicide	44	10	1	1	12	1	1	–	1	15	–	1	–	–	7	12	4	3	1	–	1	
185	Fractures (cause not specified).	93	–	–	–	–	1	–	–	1	2	1	3	5	2	10	14	9	10	10	12	12	
186	Other Violence ..	228	–	1	1	2	1	2	4	2	11	11	14	14	13	30	24	31	31	12	19	16	
187	Dropsy	57	–	–	–	–	–	–	1	–	1	–	–	1	–	1	4	7	8	8	15	12	
188a	Syncope	260	–	–	–	–	–	1	–	–	1	–	1	2	3	8	19	23	42	28	51	62	
188b	Sudden Death (not otherwise defined).	59	5	1	3	9	1	–	–	–	10	1	1	1	–	4	5	6	5	7	8	10	
189a	Heart Failure ..	1,356	–	–	–	–	1	–	–	1	2	2	4	7	5	19	34	67	180	175	337	413	
189b	Atrophy, Debility over one year.	743	–	–	–	–	97	40	16	9	162	13	3	5	6	12	17	55	203	266	1	–	
189c	Teething	20	–	4	5	9	10	1	–	–	20	–	–	–	–	–	–	–	–	–	–	–	
189 d e	Other ill-defined Causes	83	11	5	3	19	4	3	2	–	28	3	1	2	1	4	2	12	5	6	6	11	
189f	Cause not specified ..	146	20	3	2	25	1	1	1	1	29	5	5	4	5	3	6	10	14	13	26	18	

DEATHS of MALES AND FEMALES from different Causes registered in IRELAND, and in each of the FOUR PROVINCES, in the Year 1913.

CAUSES OF DEATH.	IRELAND.			LEINSTER.			MUNSTER.			ULSTER.			CONNAUGHT.		
	Males.	Fem.	Total.	Males.	Fem.	Total.	Males.	Fem.	Total.	Males.	Fem.	Total.	Males.	Fem.	Total.
Total Deaths (all causes)	37,512	37,182	74,694	10,971	10,460	21,431	8,524	8,288	16,812	13,703	14,187	27,890	4,314	4,247	8,561
Enteric Fever ..	170	119	289	53	35	88	39	19	58	60	42	102	18	23	41
Typhus	32	16	48	9	4	13	4	5	9	8	–	8	11	7	18
Relapsing Fever ..	–	–	–	–	–	–	–	–	–	–	–	–	–	–	–
Mediterranean Fever ..	–	–	–	–	–	–	–	–	–	–	–	–	–	–	–
Malaria	4	–	4	1	–	1	2	–	2	1	–	1	–	–	–
Small-Pox. Vaccinated ..	–	–	–	–	–	–	–	–	–	–	–	–	–	–	–
Small-Pox. Not Vaccinated	–	–	–	–	–	–	–	–	–	–	–	–	–	–	–
Small-Pox. Doubtful ..	–	–	–	–	–	–	–	–	–	–	–	–	–	–	–
Measles	470	450	920	94	104	198	151	132	283	211	194	405	14	20	34
Scarlet Fever.. ..	164	194	358	29	38	67	25	23	48	103	122	225	7	11	18
Whooping-Cough ..	288	330	618	95	110	205	78	88	166	57	90	147	58	42	100
Diphtheria	153	156	309	56	70	126	12	16	28	70	60	130	15	10	25
Membranous Laryngitis, Croup.	36	34	70	1	3	4	7	10	17	11	4	15	17	17	34
Influenza	555	619	1,174	152	161	313	80	78	158	260	298	558	63	82	145
Asiatic Cholera ..	–	–	–	–	–	–	–	–	–	–	–	–	–	–	–
Cholera Nostras ..	4	5	9	–	–	–	2	3	5	2	2	4	–	–	–
Dysentery	10	11	21	3	6	9	2	2	4	4	1	5	1	2	3
Plague	–	–	–	–	–	–	–	–	–	–	–	–	–	–	–
Erysipelas	43	31	74	10	10	20	7	10	17	21	7	28	5	4	9
Other Epidemic Diseases	11	2	13	3	–	3	3	–	3	5	1	6	–	1	1
Pyaemia	9	11	20	2	5	7	1	4	5	5	–	5	1	2	3
Septicaemia	63	42	105	21	16	37	16	9	25	23	10	33	3	7	10
Vaccinia	–	–	–	–	–	–	–	–	–	–	–	–	–	–	–
Glanders	–	–	–	–	–	–	–	–	–	–	–	–	–	–	–
Anthrax (Splenic Fever)	–	–	–	–	–	–	–	–	–	–	–	–	–	–	–
Rabies Hydrophobia ..	–	–	–	–	–	–	–	–	–	–	–	–	–	–	–
Tetanus	21	12	33	9	2	11	5	5	10	5	5	10	2	–	2
Mycosis (Actinomycosis), &c.	–	3	3	–	1	1	–	1	1	–	–	–	–	1	1
Beri-beri	–	–	–	–	–	–	–	–	–	–	–	–	–	–	–
Pulmonary Tuberculosis	2,139	2,106	4,245	697	581	1,278	520	485	1,005	754	844	1,598	168	196	364
Phthisis	1,272	1,401	2,673	426	425	851	314	346	660	345	444	789	187	186	373
Tuberculosis, not defined.	117	119	236	43	40	83	24	35	59	26	32	58	24	12	36
Acute Phthisis ..	77	97	174	27	28	55	12	12	24	36	55	91	2	2	4
Acute Miliary Tuberculosis.	11	27	38	1	6	7	1	5	6	9	13	22	–	3	3
Tuberculous Meningitis	347	280	627	116	102	218	74	48	122	145	120	265	12	10	22
Tabes Mesenterica ..	41	51	92	12	11	23	12	26	38	14	11	25	3	3	6
Tuberculous Peritonitis	122	133	255	37	34	71	35	27	62	37	60	97	13	12	25
Tuberculous Enteritis	53	62	115	21	18	39	9	16	25	17	23	40	6	5	11
Other Abdominal Tuberculosis.	27	34	61	5	11	16	4	9	13	16	13	29	2	1	3
Tuberculosis of Spinal Column.	63	67	130	19	24	43	14	10	24	27	27	54	3	6	9
Tuberculosis of Joints	90	71	161	33	23	56	19	20	39	27	21	48	11	7	18
Lupus	1	8	9	–	2	2	–	1	1	1	2	3	–	3	3
Scrofula	3	4	7	–	1	1	–	–	–	3	2	5	–	1	1
Tuberculosis of other Organs.	69	71	140	18	27	45	14	10	24	32	29	61	5	5	10
Disseminated Tuberculosis.	240	184	424	106	74	180	43	37	80	85	65	150	6	8	14
Rickets, Osteomalacia	50	31	81	14	10	24	10	5	15	23	15	38	3	1	4
Syphilis	58	29	87	27	12	39	8	1	9	21	16	37	2	–	2
Other Venereal Diseases	5	2	7	3	1	4	–	–	–	2	1	3	–	–	–

DEATHS from different Causes registered in IRELAND, and in each of the FOUR PROVINCES in the Year 1913—*continued.*

International List Numbers.	CAUSES OF DEATH.	IRELAND.			LEINSTER.			MUNSTER.			ULSTER.			CONNAUGHT.		
		Males.	Fem.	Total.	Males.	Fem.	Total.	Males.	Fem.	Total.	Males.	Fem.	Total.	Males.	Fem.	T
39 to 45	Carcinoma	670	769	1,439	245	248	493	135	134	269	233	324	557	57	63	
	Sarcoma	82	71	153	29	18	47	12	19	31	33	30	63	8	4	
	Cancer, Malignant Disease (not otherwise defined).	1,095	1,213	2,308	320	338	658	243	242	485	398	521	919	134	112	
46	Other Tumours (Situation undefined).	9	20	29	4	7	11	–	5	5	3	4	7	2	4	
47	Rheumatic Fever, Acute Rheumatism.	67	63	130	21	14	35	16	14	30	23	24	47	7	11	
	Rheumatic Arthritis ..	25	59	84	7	17	24	8	17	25	9	22	31	1	3	
	Rheumatism of Heart	25	27	52	10	9	19	4	6	10	9	12	21	2	–	
48a	Chronic Rheumatism ..	169	219	388	36	44	80	43	65	108	48	66	114	42	44	
48b	Osteo-arthritis ..	1	6	7	–	3	3	–	–	–	1	3	4	–	–	
	Rheumatic Gout ..	3	8	11	3	7	10	–	1	1	–	–	–	–	–	
48c	Gout	3	5	8	3	4	7	–	1	1	–	–	–	–	–	
49	Scurvy	3	–	3	–	–	–	1	–	1	2	–	2	–	–	
50	Diabetes	230	186	416	62	56	118	52	32	84	94	83	177	22	15	
51	Exophthalmic Goitre ..	6	31	37	3	13	16	–	4	4	3	13	16	–	1	
52	Addison's Disease ..	8	15	23	4	3	7	3	2	5	1	9	10	–	1	
53a	Leucocythaemia ..	16	15	31	6	3	9	4	3	7	6	8	14	–	1	
53b	Lymphadenoma ..	13	9	22	1	4	5	3	2	5	6	1	7	3	2	
54	Anaemia, Chlorosis ..	161	213	374	36	51	87	26	49	75	91	97	188	8	16	
55	Other General Diseases	43	28	71	16	3	19	15	10	25	11	13	24	1	2	
56	Alcoholism	116	17	133	29	3	32	35	6	41	33	5	38	19	3	
57	Chronic Lead Poisoning	6	–	6	2	–	2	2	–	2	2	–	2	–	–	
58	Other Chronic Occupational Poisoning.	1	–	1	1	–	1	–	–	–	–	–	–	–	–	
59	Other Chronic Poisoning	–	–	–	–	–	–	–	–	–	–	–	–	–	–	
60	Encephalitis	18	11	29	5	2	7	3	3	6	9	5	14	1	1	
61a	Cerebro Spinal Fever ..	9	7	16	4	1	5	–	3	3	5	1	6	–	2	
61b c	Meningitis	336	267	603	103	88	191	79	56	135	125	103	228	29	20	
62	Locomotor Ataxy ..	30	5	35	10	–	10	7	1	8	11	4	15	2	–	
63	Other Diseases of Spinal Cord.	177	106	283	44	33	77	40	21	61	78	46	124	15	6	
64a, b	Apoplexy	332	379	711	87	99	186	64	83	147	150	169	319	31	28	
64c	Cerebral Congestion ..	17	10	27	8	4	12	2	1	3	7	4	11	–	1	
64d	Cerebral Atheroma ..	1	–	1	–	–	–	–	–	–	1	–	1	–	–	
64e	Cerebral Haemorrhage..	646	822	1,468	194	257	451	98	134	232	300	376	676	54	55	
65	Softening of the Brain..	66	72	138	16	11	27	18	5	23	32	55	87	–	1	
66a	Hemiplegia	197	251	448	61	62	123	40	52	92	82	124	206	14	13	
66b	Paraplegia	66	69	135	24	25	49	8	13	21	27	26	53	7	5	
66c	Other Forms of Paralysis	156	198	354	37	52	89	37	34	71	52	79	131	30	33	
67	General Paralysis of Insane.	77	23	100	42	9	51	7	1	8	27	11	38	1	2	
68	Other Forms of Mental Alienation.	96	149	245	22	36	58	33	29	62	25	65	90	16	19	
69	Epilepsy	143	133	276	37	50	87	33	29	62	45	43	88	28	11	
70 & 71	Convulsions (Non-puerperal).	656	534	1,190	240	211	451	162	116	278	154	119	273	100	88	
72	Chorea	4	7	11	1	1	2	–	2	2	2	3	5	1	1	
73	Hysteria, Neuralgia and Neuritis.	28	23	51	8	10	18	3	8	11	15	4	19	2	1	
74c	Cerebral Tumour ..	16	26	42	6	9	15	3	6	9	4	11	15	3	–	
74a, b, d	Other Diseases of Nervous System.	88	116	204	14	23	37	25	34	59	38	52	90	11	7	
75	Disease of Eyes and Annexa.	3	3	6	2	1	3	–	1	1	–	1	1	1	–	
76a	Mastoid Disease ..	8	7	15	1	1	2	2	2	4	4	3	7	1	1	
76b	Other Diseases of Ears.	40	21	61	14	6	20	5	4	9	19	8	27	2	3	
77	Pericarditis	15	12	27	6	6	12	4	1	5	5	5	10	–	–	
78a	Acute Myocarditis ..	62	39	101	21	17	38	11	7	18	26	14	40	4	1	
78b	Infective Endocarditis	15	8	23	3	4	7	4	1	5	8	3	11	–	–	

DEATHS from different Causes registered in IRELAND, and in each of the FOUR PROVINCES in the Year 1913—*continued.*

Numbers. CAUSES OF DEATH.	IRELAND.			LEINSTER.			MUNSTER.			ULSTER.			CONNAUGHT.		
	Males.	Fem.	Total.	Males.	Fem.	Total.	Males.	Fem.	Total.	Males.	Fem.	Total.	Males.	Fem.	Total.
Acute Endocarditis ..	8	10	18	2	6	8	1	1	2	5	3	8	–	–	–
Endocarditis unqualified and under 60 years.	32	34	66	8	9	17	5	3	8	12	21	33	7	1	8
a Valvular Disease. ..	1,238	1,332	2,570	407	458	865	226	222	448	515	556	1,071	90	96	186
b Fatty Degeneration of Heart.	117	118	235	42	41	83	27	29	56	39	36	75	9	12	21
Cardiac Dropsy, ..	77	122	199	14	18	32	16	35	51	44	62	106	3	7	10
Hypertrophy of Heart	16	12	28	4	2	6	5	4	9	5	4	9	2	2	4
Dilatation of Heart ..	141	133	274	41	46	87	47	46	93	43	38	81	10	3	13
Other Organic Disease of Heart,	2,126	2,162	4,288	478	465	943	604	645	1,249	860	867	1,727	184	185	369
Angina Pectoris ..	56	34	90	18	10	28	11	6	17	27	16	43	–	2	2
a Aneurysm	40	16	56	15	8	23	4	2	6	19	6	25	2	–	2
b Arterial Sclerosis ..	117	82	199	33	22	55	21	16	37	57	43	100	6	1	7
c Other Diseases of Arteries.	4	2	6	1	1	2	–	–	–	3	1	4	–	–	–
a Embolism Thrombosis (Cerebral).	63	71	134	16	21	37	9	9	18	33	36	69	5	5	10
b Embolism Thrombosis (not Cerebral).	7	15	22	5	4	9	1	1	2	1	9	10	–	1	1
Diseases of Veins ..	9	23	32	3	6	9	3	3	6	3	12	15	–	2	2
Lymphatism	4	4	8	1	1	2	–	1	1	3	2	5	–	–	–
Other Diseases of Lymphatic System.	7	3	10	2	1	3	3	1	4	2	1	3	–	–	–
Haemorrhage ..	9	3	12	2	2	4	3	–	3	3	–	3	1	1	2
Other Diseases of Circulatory System.	7	2	9	2	–	2	2	–	2	2	2	4	1	–	1
Diseases of Nasal Fossæ,	3	4	7	2	–	2	–	1	1	–	2	2	1	1	2
Laryngismus Stridulus	12	6	18	1	–	1	4	–	4	6	3	9	1	3	4
Laryngitis	66	43	109	12	11	23	13	6	19	30	20	50	11	6	17
Other Diseases of Larynx.	1	–	1	–	–	–	–	–	–	1	–	1	–	–	–
Diseases of Thyroid Body	6	8	14	1	1	2	4	2	6	–	3	3	1	2	3
Acute and Chronic Bronchitis.	3,148	3,428	6,576	957	1,003	1,960	684	690	1,374	1,157	1,371	2,528	350	364	714
Broncho-Pneumonia. ..	796	708	1,504	286	223	509	144	146	290	335	292	627	31	47	78
Lobar-Pneumonia ..	213	132	345	70	48	118	33	24	57	100	52	152	10	8	18
Pneumonia (type not distinguished).	1,257	842	2,099	358	211	569	283	172	455	502	368	870	114	91	205
Pleurisy, Empyema ..	92	74	166	24	30	54	25	14	39	34	25	59	9	5	14
Pulmonary Congestion, Pulmonary Apoplexy.	141	150	291	27	30	57	26	24	50	79	90	169	9	6	15
Gangrene of Lung ..	13	3	16	6	–	6	4	2	6	3	1	4	–	–	–
Asthma	202	149	351	54	48	102	50	36	86	72	48	120	26	17	43
Pulmonary Emphysema	25	11	36	8	7	15	6	2	8	10	2	12	1	–	1
Fibroid Disease of Lung	22	16	38	6	3	9	9	7	16	6	3	9	1	3	4
Other Diseases of Respiratory System.	76	72	148	24	10	34	25	30	55	8	12	20	19	20	39
Diseases of Teeth and Gums,	9	5	14	6	3	9	1	–	1	2	2	4	–	–	–
Other Diseases of Mouth and Annexa,	18	14	32	7	6	13	2	–	2	8	7	15	1	1	2
Tonsilitis	57	27	84	15	9	24	5	5	10	26	9	35	11	4	15
Diseases of the Pharynx	8	7	15	1	1	2	5	4	9	2	2	4	–	–	–
Diseases of the Œsophagus.	9	–	9	4	–	4	2	–	2	2	–	2	1	–	1
Gastric Ulcer	145	163	308	37	43	80	35	32	67	63	74	137	10	14	24
Gastritis, Gastric Catarrh.	292	358	650	83	112	195	99	102	201	84	118	202	26	26	52
Other Diseases of the Stomach.	91	97	188	25	11	36	25	24	49	28	42	70	13	20	33
Infective Enteritis, ..	302	268	570	102	110	212	74	62	136	124	94	218	2	2	4
Diarrhœa due to Food	2	1	3	2	–	2	–	–	–	–	1	1	–	–	–
Diarrhœa, not returned as infective,	419	376	795	118	113	231	120	102	222	166	138	304	15	23	38
Enteritis, not returned as infective,	381	328	709	160	133	293	84	78	162	128	109	237	9	8	17
Gastro-enteritis, not returned as infective,	302	229	531	75	52	127	82	67	149	133	103	236	12	7	19
Dyspepsia under 2 years,	19	9	28	2	1	3	3	4	7	13	3	16	1	1	2
Colic	6	17	23	–	3	3	2	3	5	3	4	7	1	7	8
Intestinal Ulceration ..	21	14	35	2	2	4	8	4	12	11	7	18	–	1	1
Duodenal Ulcer ..	33	11	44	9	2	11	4	3	7	19	5	24	1	1	2

DEATHS from different Causes registered in IRELAND, and in each of the FOUR PROVINCES in the Year 1913—*continued.*

International List Numbers.	CAUSES OF DEATH.	IRELAND.			LEINSTER.			MUNSTER.			ULSTER.			CONNAUGHT.	
		Males.	Fem.	Total.	Males.	Fem.	Total.	Males.	Fem.	Total.	Males.	Fem.	Total.	Males.	Fem.
106 & 107	Intestinal Parasites ..	2	1	3	–	1	1	1	–	1	1	–	1	–	–
108	Appendicitis and Typhlitis.	123	92	215	44	36	80	23	18	41	49	30	79	7	8
109a	Hernia	72	68	140	26	16	42	12	12	24	26	36	62	8	4
109b	Intestinal Obstruction	226	191	417	52	58	110	55	40	95	87	71	158	32	22
110	Other Diseases of the Intestines.	21	31	52	6	8	14	4	7	11	7	9	16	4	7
111	Acute Yellow Atrophy of Liver.	4	7	11	1	1	2	1	–	1	2	5	7	–	1
112	Hydatid Tumour of Liver	–	–	–	–	–	–	–	–	–	–	–	–	–	–
113	Cirrhosis of the Liver	193	79	272	90	37	127	42	19	61	46	16	62	15	7
114	Biliary Calculi ..	11	36	47	3	10	13	2	7	9	6	17	23	–	2
115	Other Diseases of Liver	92	95	187	39	37	76	19	22	41	29	30	59	5	6
116	Diseases of Spleen ..	–	1	1	–	–	–	–	–	–	–	1	1	–	–
117	Peritonitis (cause unknown).	48	49	97	20	14	34	8	12	20	12	18	30	8	5
118	Other Diseases of Digestive System.	14	8	22	3	–	3	5	2	7	6	6	12	–	–
119	Acute Nephritis ..	204	227	431	69	74	143	30	33	63	80	110	190	25	10
120a	Chronic Bright's Disease	701	546	1,247	269	189	458	153	88	241	229	227	456	50	42
120b	Uraemia	50	28	78	26	17	43	10	5	15	12	5	17	2	1
121	Chyluria	–	–	–	–	–	–	–	–	–	–	–	–	–	–
122	Other Diseases of Kidneys	37	28	65	14	13	27	12	5	17	8	6	14	3	4
123	Urinary Calculi ..	11	4	15	4	1	5	1	3	4	5	–	5	1	–
124	Diseases of Bladder ..	210	50	260	41	11	52	59	12	71	89	22	111	21	5
125	Diseases of Urethra, Urinary Abscess, &c.	22	1	23	11	–	11	4	–	4	6	1	7	1	–
126	Diseases of Prostate ..	199	–	199	50	–	50	45	–	45	90	–	90	14	–
127	Diseases of Male Genital Organs (not Venereal).	1	–	1	–	–	–	1	–	1	–	–	–	–	–
128	Uterine Haemorrhage (non-puerperal).	–	2	2	–	–	–	–	–	–	–	2	2	–	–
129	Uterine Tumour (non-cancerous).	–	34	34	–	10	10	–	9	9	–	14	14	–	1
130	Other Diseases of Uterus	–	16	16	–	4	4	–	5	5	–	7	7	–	–
131	Cysts and other Tumours of Ovary (non-cancerous)	–	37	37	–	6	6	–	6	6	–	19	19	–	6
132	Other Diseases of Female Genital Organs.	–	9	9	–	2	2	–	3	3	–	4	4	–	–
133	Non-puerperal Diseases of Breast.	–	1	1	–	1	1	–	–	–	–	–	–	–	–
134	Accidents of Pregnancy	–	53	53	–	21	21	–	11	11	–	20	20	–	1
135	Puerperal Haemorrhage	–	104	104	–	24	24	–	31	31	–	33	33	–	16
136	Other Accidents of Childbirth.	–	118	118	–	28	28	–	23	23	–	49	49	–	18
137	Puerperal Septicaemia	–	127	127	–	36	36	–	26	26	–	44	44	–	21
	Puerperal Pyaemia ..	–	5	5	–	2	2	–	1	1	–	1	1	–	1
	Puerperal Fever ..	–	31	31	–	5	5	–	10	10	–	12	12	–	4
138	Puerperal Albuminuria	–	7	7	–	1	1	–	2	2	–	3	3	–	1
	Puerperal Convulsions	–	40	40	–	10	10	–	5	5	–	23	23	–	2
139	Phlegmasia Alba Dolens, Embolism (Puerperal).	–	30	30	–	10	10	–	4	4	–	11	11	–	5
140	Puerperal Insanity ..	–	12	12	–	5	5	–	1	1	–	6	6	–	–
141	Puerperal Diseases of Breast.	–	–	–	–	–	–	–	–	–	–	–	–	–	–
142	Gangrene	95	106	201	31	41	72	21	19	40	38	40	78	5	6
143	Carbuncle, Boil ..	6	7	13	1	2	3	2	4	6	1	1	2	2	–
144	Phlegmon, Acute Abscess	46	33	79	18	8	26	7	2	9	18	18	36	3	5
145	Diseases of Integumentary System.	34	68	102	6	18	24	11	15	26	16	30	46	1	5
146	Diseases of the Bones	45	34	79	14	7	21	7	11	18	18	14	32	6	2
147	Diseases of the Joints..	14	10	24	6	5	11	2	1	3	4	3	7	2	1
148 & 149	Other Diseases of Locomotor System.	8	4	12	1	1	2	4	–	4	3	3	6	–	–

DEATHS from different Causes registered in IRELAND, and in each of the FOUR PROVINCES in the Year 1913.—*continued.*

Numbers.	CAUSES OF DEATH.	IRELAND.			LEINSTER.			MUNSTER.			ULSTER.			CONNAUGHT.		
		Males.	Fem.	Total.	Males.	Fem.	Total.	Males.	Fem.	Total.	Males.	Fem.	Total.	Males.	Fem.	Total.
0	Congenital Malformations	137	148	285	55	61	116	23	19	42	55	56	111	4	12	16
1a	Premature Birth ..	493	363	856	194	153	347	57	41	98	223	159	382	19	10	29
1b, d, e	Infantile Atrophy, Debility, Marasmus, etc.	1,346	1,029	2,375	354	288	642	309	242	551	516	380	896	167	119	286
2a	Disease of Umbilicus ..	16	7	23	4	3	7	4	–	4	8	4	12	–	–	–
2b	Atelectasis	84	35	119	36	18	54	8	4	12	34	9	43	6	4	10
2c	Injury at Birth ..	34	20	54	10	4	14	7	6	13	12	8	20	5	2	7
2d	Cyanosis Neonatorum ..	6	5	11	1	–	1	–	–	–	5	5	10	–	–	–
3	Lack of Care ..	26	20	46	10	11	21	4	2	6	8	6	14	4	1	5
4a	Senile Dementia ..	28	50	78	9	22	31	4	11	15	4	10	14	11	7	18
4b	Senile Decay	5,181	6,183	11,364	1,171	1,379	2,550	1,314	1,616	2,930	1,516	1,884	3,400	1,180	1,304	2,484
5 to 33	Suicide	121	34	155	35	11	46	28	5	33	50	16	66	8	2	10
4	Poisoning by Food ..	1	4	5	–	1	1	–	2	2	1	1	2	–	–	–
5	Other Acute Poisonings	15	3	18	4	1	5	3	1	4	8	1	9	–	–	–
3	Conflagration ..	2	2	4	–	1	1	2	1	3	–	–	–	–	–	–
7	Burns (Conflagration excepted).	150	231	381	45	67	112	27	50	77	57	93	150	21	21	42
8	Absorption of Deleterious Gases (conflagration excepted).	44	38	82	8	1	9	5	7	12	28	25	53	3	5	8
9	Accidental Drowning ..	219	67	286	60	24	84	46	15	61	79	21	100	34	7	41
to. 5	Traumatism ..	366	129	495	99	40	139	83	31	114	144	46	190	40	12	52
3	Injuries by Animals ..	19	5	24	4	1	5	8	2	10	5	2	7	2	–	2
7	Starvation	–	–	–	–	–	–	–	–	–	–	–	–	–	–	–
8	Excessive Cold ..	36	10	46	11	2	13	4	1	5	17	6	23	4	1	5
9	Effects of Heat ..	8	–	8	1	–	1	1	–	1	2	–	2	4	–	4
0	Lightning	1	–	1	–	–	–	–	–	–	–	–	–	1	–	1
1	Electricity (Lightning excepted).	1	–	1	1	–	1	–	–	–	–	–	–	–	–	–
2	Homicide	30	14	44	10	8	18	4	–	4	12	6	18	4	–	4
184 5	Fractures (cause not specified).	58	35	93	19	5	24	10	7	17	24	23	47.	5	–	5
6	Other Violence ..	179	49	228	52	15	67	47	14	61	56	16	72	24	4	28
7	Dropsy . ..	26	31	57	5	4	9	4	8	12	9	13	22	8	6	14
8a	Syncope ..	140	120	260	54	58	112	32	29	61	39	26	65	15	7	22
8b	Sudden Death (not otherwise defined).	36	23	59	9	9	18	16	6	22	5	7	12	6	1	7
9a	Heart Failure ..	643	713	1,356	183	162	345	142	143	285	227	310	537	91	98	189
9b	Atrophy, Debility over one year.	307	436	743	74	111	185	77	99	176	83	117	200	73	109	182
9c	Teething	9	11	20	5	2	7	1	–	1	1	9	10	2	–	2
d	Other Ill-defined Causes.	44	39	83	8	5	13	9	11	20	11	11	22	16	12	28
f	Cause not specified ..	80	66	146	26	18	44	18	14	32	22	27	49	14	7	21

TOTAL NUMBER OF DEATHS.—NUMBER of PERSONS who died (1), in INFIRMARIES and GENERAL and SPECI
NUMBER of DEATHS from the PRINCIPAL CAUSES; and NUMBER of UNCERTIFIED DEATHS and INQUESTS
IRELAND

PROVINCES AND COUNTIES.	TOTAL NUMBER of DEATHS.	NUMBER OF PERSONS WHO DIED				CAUSES OF												
		In Infirmaries and General and Special Hospitals.	In Public Lunatic Asylums.	In Workhouses and Workhouse Hospitals.	At their own Homes, &c.	Enteric Fever.	Typhus.	Small-pox.	Measles.	Scarlet Fever.	Whooping-cough.	Diphtheria.	Influenza.	Dysentery.	Pulmonary Tuberculosis.	Tuberculous Meningitis.	Tuberculosis of Peritoneum and Intestines.	Other Forms of
IRELAND, ..	74,694	3,770	1,562	10,193	59,169	289	48	–	920	358	618	309	1,174	21	7,366	627	523	8
No. PROVINCES.																		
I. LEINSTER, ..	21,431	2,205	553	3,335	15,338	88	13	–	198	67	205	126	313	9	2,274	218	149	3
II. MUNSTER, ..	16,812	490	347	3,164	12,811	58	9	–	283	48	166	28	158	4	1,754	122	138	1
III. ULSTER, ..	27,890	1,003	489	2,843	23,555	102	8	–	405	225	147	130	558	5	2,558	265	191	3
IV. CONNAUGHT, ..	8,561	72	173	851	7,465	41	18	–	34	18	100	25	145	3	780	22	45	
I.—PROVINCE																		
1 CARLOW, ..	668	19	32	84	533	4	–	–	18	8	12	3	8	2	49	5	5	
2 DUBLIN, ..	2,746	469	98	141	2,038	12	–	–	11	4	27	17	63	–	429	22	15	
3 DUBLIN CO. BOROUGH,	7,116	1,605	198	1,442	3,871	37	13	–	24	32	68	79	54	4	795	120	72	1
4 KILDARE, ..	1,030	16	–	249	765	2	–	–	7	–	7	13	15	–	106	6	3	
5 KILKENNY, ..	1,387	12	49	227	1,099	6	–	–	20	4	13	2	20	–	135	6	14	
6 KING'S, ..	904	6	–	154	745	7	–	–	10	–	9	1	17	–	84	11	7	
7 LONGFORD, ..	704	1	–	105	598	1	–	–	–	3	2	–	5	–	57	–	3	
8 LOUTH, ..	1,048	18	–	163	867	4	–	–	12	2	9	1	9	2	90	14	7	
9 MEATH, ..	1,094	12	–	160	922	–	–	–	–	2	5	–	19	–	85	10	4	
10 QUEEN'S, ..	937	13	56	92	776	–	–	–	4	3	13	4	24	–	78	5	–	
11 WESTMEATH,	959	6	59	154	740	6	–	–	3	–	6	2	22	–	92	2	1	
12 WEXFORD, ..	1,896	13	61	262	1,560	4	–	–	81	7	4	3	22	1	193	10	15	
13 WICKLOW, ..	942	16	–	102	824	5	–	–	8	2	30	1	35	–	81	7	3	
II.—PROVINCE																		
14 CLARE, ..	1,487	6	16	264	1,201	–	1	–	49	18	6	1	4	–	142	8	7	
15 CORK COUNTY AND CO. BOROUGH,	6,713	366	146	1,188	5,013	16	4	–	71	10	21	10	66	1	791	51	74	
16 KERRY, ..	2,166	3	53	319	1,791	4	–	–	69	2	14	6	23	–	202	11	15	
17 LIMERICK CO. AND CO. BOROUGH,	2,446	69	66	537	1,774	20	4	–	15	8	25	7	22	1	250	29	15	
18 TIPPERARY, N.R.	952	–	–	193	759	4	–	–	1	4	24	–	17	–	70	3	5	
19 TIPPERARY, S.R.	1,580	11	41	363	1,165	10	–	–	36	6	29	4	17	2	142	10	9	
20 WATERFORD CO. AND CO. BOROUGH,	1,468	35	25	300	1,108	4	–	–	42	–	47	–	9	–	157	10	13	
III.—PROVINCE																		
21 ANTRIM, ..	3,338	193	57	251	2,837	7	–	–	17	7	34	19	58	–	440	53	32	
22 ARMAGH, ..	2,270	23	29	310	1,908	13	–	–	49	7	6	11	52	–	175	24	28	
23 BELFAST CO. BOROUGH,	7,304	442	128	1,183	5,551	5	–	–	185	96	50	15	30	1	775	92	57	11
24 CAVAN, ..	1,404	13	–	104	1,287	3	–	–	1	5	7	1	30	1	72	3	6	
25 DONEGAL, ..	2,662	13	54	163	2,432	10	6	–	11	4	10	15	99	1	241	5	7	
26 DOWN, ..	3,534	212	54	162	3,106	35	1	–	81	92	20	54	87	–	340	39	17	
27 FERMANAGH,	992	23	–	77	892	2	–	–	3	–	2	1	28	–	62	1	1	
28 LONDONDERRY CO. AND CO. BOROUGH,	2,454	37	41	181	2,195	9	–	–	24	3	16	8	76	–	194	27	21	
29 MONAGHAN,	1,314	12	57	150	1,095	4	1	–	28	–	–	1	41	1	75	8	3	
30 TYRONE, ..	2,618	35	69	262	2,252	14	–	–	6	11	2	5	57	1	184	13	19	
IV.—PROVINCE																		
31 GALWAY, ..	2,613	30	70	321	2,192	13	7	–	34	3	74	4	41	1	254	9	14	
32 LEITRIM, ..	823	5	–	81	737	11	2	–	–	2	2	4	22	–	66	2	7	
33 MAYO, ..	2,559	14	55	205	2,285	8	6	–	–	3	19	8	25	2	253	8	14	
34 ROSCOMMON,	1,338	8	–	127	1,203	–	3	–	–	2	1	1	12	–	100	3	2	
35 SLIGO, ..	1,228	15	48	117	1,048	9	–	–	–	8	4	8	45	–	107	–	8	

ospitals; (2), in Public Lunatic Asylums; (3), in Workhouses; and (4), at their Own Homes, &c.;
e Provinces, Counties, and Superintendent Registrars' Districts in
913.

DEATH.																			
Carcinoma, Sarcoma, Cancer, Malignant Disease.	Diabetes.	Meningitis and Encephalitis.	Heart Disease.	Bronchitis.	Pneumonia (all forms)	Diseases of Stomach.	Diarrhœa and Enteritis (under 2 years of age).	Diseases of Liver.	Diseases of Kidney.	Puerperal Septic Diseases.	Accidents of Pregnancy and Child-birth.	Other Causes.	Violent Deaths. Accidental.	Homicidal.	Suicidal	Execution.	Number of Uncertified Deaths.	Number of Inquests (as returned by the Registrars).	Provinces and Counties.
3,900	416	632	7,919	6,576	3,948	1,146	1,992	517	1,821	193	334	30,305	1,672	44	155	–	16,858	1,860	**IRELAND.**
																			PROVINCES.
1,198	118	198	2,126	1,960	1,196	311	703	218	671	53	89	8,077	462	18	46	–	3,468	570	**LEINSTER.**
785	84	141	1,961	1,374	802	317	480	112	336	41	73	6,966	367	4	33	–	4,270	360	**MUNSTER.**
1,539	177	242	3,214	2,528	1,649	409	765	151	677	68	134	10,683	655	18	66	–	4,892	822	**ULSTER.**
378	37	51	618	714	301	109	44	36	137	31	38	4,579	188	4	10	–	4,228	108	**CONNAUGHT.**
EINSTER.																			
25	4	8	104	55	28	11	8	4	16	3	2	264	15	–	1	–	175	8	CARLOW.
202	18	28	302	193	176	36	99	32	86	6	7	846	64	1	6	–	117	90	DUBLIN.
392	37	80	589	776	517	109	477	73	273	18	28	2,130	158	7	11	–	156	205	DUBLIN CO. BOROUGH.
63	6	8	104	88	48	15	12	6	33	1	3	427	36	–	7	–	173	48	KILDARE.
52	6	12	152	149	49	21	24	19	26	6	1	608	21	1	2	–	450	17	KILKENNY.
64	6	4	84	43	27	8	12	7	24	1	6	425	20	1	1	–	256	24	KING'S.
20	3	6	42	62	32	13	1	8	17	–	6	409	9	1	1	–	391	6	LONGFORD.
60	4	5	116	66	44	14	27	15	17	4	2	474	38	1	1	–	173	45	LOUTH.
72	6	9	129	87	64	16	4	7	38	2	2	493	25	1	1	–	255	29	MEATH.
48	9	6	88	91	36	9	7	8	22	3	6	452	15	1	2	–	318	25	QUEEN'S.
59	4	8	112	74	41	17	1	6	35	2	7	423	18	3	4	–	288	15	WESTMEATH.
89	9	16	201	199	84	31	19	22	49	5	9	762	29	1	5	–	523	31	WEXFORD.
52	6	8	103	77	50	11	12	11	35	2	10	364	14	–	4	–	193	27	WICKLOW.
UNSTER.																			
68	3	8	129	95	73	23	6	12	33	7	3	746	27	1	4	–	560	22	CLARE.
334	34	60	960	565	397	129	231	34	117	17	28	2,465	142	2	14	–	1,365	152	CORK CO. AND CO. BOROUGH.
82	11	13	198	186	102	28	60	17	44	1	12	1,007	32	–	4	–	814	26	KERRY.
113	8	20	219	219	86	77	51	14	47	2	14	1,096	60	–	8	–	607	51	LIMERICK CO. AND CO. BOROUGH.
48	7	8	102	62	34	13	15	11	28	4	6	447	32	–	–	–	284	24	TIPPERARY, N.R.
81	13	11	185	134	67	26	52	13	39	9	2	621	36	1	1	–	358	27	TIPPERARY, S.R.
59	8	21	168	113	43	21	65	11	28	1	8	584	38	–	2	–	282	58	WATERFORD CO. AND CO. BORO'.
STER.																			
195	37	30	369	200	152	54	73	22	79	8	12	1,304	83	3	7	–	315	105	ANTRIM.
147	15	15	259	233	107	30	41	5	46	7	10	914	49	1	5	–	492	52	ARMAGH.
322	34	100	786	754	661	74	452	41	238	17	43	2,143	190	9	19	–	68	345	BELFAST COUNTY BOROUGH.
75	10	8	189	104	79	25	10	12	31	2	11	672	32	–	6	–	548	24	CAVAN.
171	10	15	252	205	108	40	11	12	59	7	11	1,269	59	1	5	–	1,172	34	DONEGAL.
213	22	27	419	281	180	53	55	15	88	9	14	1,281	80	1	5	–	428	93	DOWN.
49	5	9	146	81	45	17	5	6	14	2	1	485	16	–	3	–	385	21	FERMANAGH.
142	19	18	298	236	120	46	80	17	55	4	14	926	66	1	8	–	384	68	LONDONDERRY CO. AND CO. BOROUGH.
61	8	5	164	172	65	33	11	6	24	5	11	539	27	1	3	–	408	27	MONAGHAN.
164	17	15	332	262	132	37	27	15	43	7	7	1,150	53	1	5	–	692	53	TYRONE.
NNAUGHT.																			
101	10	14	190	156	89	22	9	12	43	10	9	1,420	59	1	2	–	1,252	37	GALWAY.
34	2	3	73	96	43	12	4	2	14	5	6	387	15	–	1	–	374	[illegible]	LEITRIM.
123	11	18	173	233	94	36	18	7	35	11	9	1,363	59	–	4	–	1,350	27	MAYO.
61	8	13	105	151	37	17	5	6	13	2	9	751	28	1	1	–	716	13	ROSCOMMON.
59	6	3	77	78	38	22	8	9	32	3	5	658	27	2	2	–	536	22	SLIGO.

TOTAL NUMBER OF DEATHS.—NUMBER of PERSONS who died (1), in INFIRMARIES and GENERAL and SPECI
NUMBER of DEATHS from the PRINCIPAL CAUSES; and NUMBER of UNCERTIFIED DEATHS and INQUESTS
IRELAND
SUPERINTENDENT REGISTRARS' DISTRICTS,

SUPERINTENDENT REGISTRARS' DISTRICTS OR POOR LAW UNIONS.	TOTAL NUMBER of DEATHS.	NUMBER OF PERSONS WHO DIED.				CAUSES OF												
		In Infirmaries and General and Special Hospitals.	In Public Lunatic Asylums.	In Workhouses and Workhouse Hospitals.	At their own Homes, &c.	Enteric Fever.	Typhus.	Small-pox.	Measles.	Scarlet Fever.	Whooping-cough.	Diphtheria.	Influenza.	Dysentery.	Pulmonary Tuberculosis.	Tuberculous Meningitis.	Tuberculosis of Peritoneum and Intestines.	Other Forms of
ABBEYLEIX, ..	234	–	–	36	198	–	–	–	2	1	1	–	5	–	8	–	–	
ANTRIM, ..	520	–	57	35	428	1	–	–	3	2	1	6	6	–	56	9	5	
ARDEE, ..	197	–	–	26	171	–	–	–	–	–	–	–	6	–	13	2	–	
ARMAGH, ..	792	23	29	76	664	4	–	–	11	–	2	3	23	–	49	–	6	
ATHLONE, ..	338	1	–	63	274	2	–	–	–	–	–	1	2	–	34	–	–	
ATHY, ...	355	–	–	82	273	–	–	–	1	–	5	–	7	–	47	1	–	
BAILIEBOROUGH,	236	–	–	26	210	–	–	–	–	2	4	–	6	–	15	1	–	
BALLINA, ..	328	–	–	49	279	8	4	–	–	–	1	1	2	–	33	1	–	
BALLINASLOE , ..	308	–	70	49	189	5	–	–	1	–	1	–	7	–	49	4	2	
BALLINROBE, ..	270	–	–	14	256	–	–	–	–	2	5	–	4	–	22	1	1	
BALLYCASTLE ..	216	–	–	18	198	–	–	–	–	1	–	1	2	–	10	4	1	
BALLYMAHON, ..	208	–	–	23	185	–	–	–	–	–	–	–	–	–	21	–	–	
BALLYMENA, ..	807	11	–	60	736	2	–	–	2	1	12	–	18	–	65	10	7	
BALLYMONEY, ..	471	–	–	33	438	2	–	–	2	–	8	1	11	–	33	3	4	
BALLYSHANNON,	363	7	–	38	318	2	–	–	–	–	–	–	11	–	26	1	1	
BALLYVAGHAN, ..	46	–	–	7	39	–	–	–	–	1	1	–	–	–	5	–	–	
BALROTHERY, ..	330	–	71	45	214	3	–	–	–	–	–	1	2	–	44	1	–	
BALTINGLASS, ..	262	–	–	42	220	1	–	–	6	–	–	–	6	–	19	3	2	
BANBRIDGE, ..	680	4	–	55	621	2	–	–	20	3	7	1	25	–	64	11	5	
BANDON, ..	271	–	–	42	229	1	–	–	14	1	–	–	–	–	26	2	2	
BANTRY, ..	148	–	–	20	128	1	–	–	–	–	–	–	1	–	20	1	–	
BAWNBOY, ..	209	–	–	12	197	–	–	–	–	1	–	–	2	–	11	–	–	
BELFAST, ..	7,700	597	128	1,183	5,792	6	–	–	185	97	53	16	34	1	948	96	63	1
BELMULLET, ..	156	–	–	5	151	–	–	–	–	–	–	–	3	–	15	–	1	
BIRR, ...	341	–	–	46	295	5	–	–	–	–	2	1	1	–	26	2	3	
BORRISOKANE,	128	–	–	14	114	–	–	–	–	–	–	–	2	–	11	–	–	
BOYLE, ..	381	–	–	39	342	1	1	–	–	2	1	–	12	–	21	–	1	
CAHERSIVEEN,	231	–	–	28	203	2	–	–	–	–	–	1	15	–	30	–	–	
CALLAN, ..	257	–	–	43	214	2	–	–	10	–	–	–	8	–	18	1	–	
CARLOW, ..	605	19	32	84	470	4	–	–	15	7	13	2	9	1	39	5	5	
CARRICKMACROSS	262	–	–	32	230	–	–	–	4	–	–	–	2	–	11	–	1	
CARRICK-ON-SHANNON,	244	5	–	29	210	4	2	–	–	1	1	–	2	–	14	1	2	
CARRICK-ON-SUIR	367	2	–	75	290	4	–	–	43	–	4	1	2	–	46	1	–	
CASHEL, ..	309	11	–	54	244	–	–	–	–	–	14	–	1	–	20	2	1	
CASTLEBAR, ..	382	14	55	28	285	–	2	–	–	–	–	–	–	–	52	–	3	
CASTLEBLAYNEY,	508	–	–	61	447	2	–	–	14	–	–	–	25	–	33	6	2	
CASTLECOMER, ..	169	–	–	30	139	–	–	–	4	–	–	–	–	–	15	–	3	
CASTLEDERG, ..	193	–	–	16	177	1	–	–	2	–	–	1	4	–	22	1	3	
CASTLEREAGH, ..	419	–	–	45	374	–	2	–	–	2	–	–	3	–	38	1	2	
CASTLETOWN, ..	132	–	–	13	119	1	–	–	1	–	–	–	5	–	12	–	1	
CAVAN, ..	534	13	–	42	479	3	–	–	–	2	–	1	13	1	30	1	6	
CELBRIDGE, ..	248	28	–	68	152	–	–	–	9	–	1	–	9	–	40	3	1	
CLAREMORRIS, ..	348	–	–	31	317	–	–	–	–	–	1	3	6	1	30	3	4	
CLIFDEN, ..	214	–	–	19	195	–	–	–	1	–	–	1	1	–	23	–	1	
CLOGHEEN, ..	222	–	–	49	173	–	–	–	–	1	4	–	1	–	17	4	–	
CLOGHER,	266	–	–	29	237	1	–	–	–	2	1	–	6	–	15	2	1	
CLONAKILTY, ..	285	–	–	26	259	–	–	–	1	–	–	–	4	–	22	3	–	
CLONES, ..	250	–	–	28	222	–	1	–	5	–	2	–	8	–	19	3	1	

PITALS; (2), in PUBLIC LUNATIC ASYLUMS; (3), in WORKHOUSES; and (4), at their OWN HOMES, &c.;
PROVINCES, COUNTIES, and SUPERINTENDENT REGISTRARS' DISTRICTS in
—*continued.*
R LAW UNIONS, ARRANGED ALPHABETICALLY.

DEATH.																			
Disease.	Diabetes.	Meningitis and Encephalitis.	Heart Disease.	Bronchitis.	Pneumonia (all forms)	Diseases of Stomach.	Diarrhœa and Enteritis (under 2 years of age).	Diseases of Liver.	Diseases of Kidney.	Puerperal Septic Diseases.	Accidents of Pregnancy and Child-birth.	Other Causes.	VIOLENT DEATHS. Accidental.	Homicidal.	Suicidal.	Execution.	Number of Uncertified Deaths.	NUMBER OF INQUESTS (as returned by the Registrars).	SUPERINTENDENT REGISTRARS' DISTRICTS OR POOR LAW UNIONS.
12	2	2	22	26	6	4	1	2	8	1	2	122	4	1	1	–	87	7	ABBEYLEIX
24	8	8	32	43	25	10	12	1	12	–	2	232	11	–	1	–	30	13	ANTRIM.
13	1	–	15	14	3	4	–	–	7	–	–	108	6	–	–	–	42	7	ARDEE.
60	6	7	108	81	29	9	12	1	18	–	3	334	18	1	1	–	209	17	ARMAGH.
22	1	2	31	26	11	7	1	3	13	2	3	165	7	2	2	–	116	7	ATHLONE.
18	–	2	31	29	16	5	2	–	8	–	2	167	10	–	–	–	80	10	ATHY.
11	1	3	24	28	13	5	2	1	3	–	–	111	5	–	1	–	88	5	BAILIEBOROUGH.
2	1	5	18	20	10	7	6	2	8	2	1	161	10	–	–	–	148	6	BALLINA.
20	–	3	30	15	11	1	4	2	5	2	1	133	9	–	1	–	64	6	BALLINASLOE.
13	3	1	18	34	4	5	3	1	5	–	–	140	5	–	–	–	146	2	BALLINROBE.
15	3	1	39	2	13	2	3	1	4	–	1	105	8	–	–	–	47	11	BALLYCASTLE.
6	1	3	17	9	5	2	–	–	8	–	1	131	2	1	–	–	118	2	BALLYMAHON.
45	9	8	87	61	36	16	17	5	16	4	2	352	19	2	2	–	118	19	BALLYMENA.
36	3	2	53	22	21	5	5	8	14	1	4	215	8	1	1	–	80	10	BALLYMONEY.
23	3	1	27	23	12	6	1	4	10	–	2	194	9	–	–	–	148	4	BALLYSHANNON.
4	–	–	2	3	–	–	–	–	2	–	1	26	1	–	–	–	25	1	BALLYVAGHAN.
14	1	3	56	32	14	3	2	3	5	–	2	129	10	1	1	–	39	15	BALROTHERY.
19	6	3	46	20	16	4	–	1	8	2	–	94	3	–	1	–	79	4	BALTINGLASS.
33	5	4	82	57	39	6	4	3	19	–	6	259	14	–	2	–	89	19	BANBRIDGE.
13	–	1	37	29	19	8	4	1	5	1	–	100	6	–	–	–	59	6	BANDON.
8	–	–	9	16	8	1	4	–	2	–	1	71	5	–	–	–	58	3	BANTRY.
13	1	1	26	29	9	6	1	1	1	2	5	95	2	–	–	–	84	4	BAWNBOY.
32	38	103	817	772	687	74	459	42	246	18	45	2,223	198	9	19	–	74	353	BELFAST.
9	–	1	11	15	6	5	–	–	–	–	2	84	4	–	–	–	101	2	BELMULLET.
25	2	2	30	28	19	3	2	3	11	–	1	165	7	–	–	–	96	7	BIRR.
7	2	3	17	7	3	–	–	–	1	1	–	66	6	–	–	–	34	5	BORRISOKANE
16	3	–	29	28	8	4	–	1	4	1	2	240	5	–	–	–	206	1	BOYLE.
9	2	2	12	11	7	1	6	1	7	–	1	118	4	–	–	–	134	–	CAHERSIVEEN.
0	2	1	24	16	10	7	6	8	6	1	1	119	1	–	–	–	67	4	CALLAN
2	3	7	98	51	25	10	8	2	14	2	2	242	12	–	1	–	158	8	CARLOW.
5	2	–	12	39	9	4	1	–	4	1	2	144	9	–	–	–	100	7	CARRICKMACROSS
7	1	1	29	29	10	4	–	2	1	1	–	125	5	–	–	–	78	2	CARRICK-ON-SHANNON.
2	1	–	37	29	12	2	21	1	10	–	–	132	6	1	1	–	58	8	CARRICK-ON-SUIR.
8	2	2	53	21	19	6	5	5	11	6	–	104	16	–	–	–	64	7	CASHEL.
8	1	6	59	46	13	2	–	–	4	1	1	159	9	–	1	–	200	4	CASTLEBAR.
0	4	1	46	58	25	8	4	5	6	2	3	218	7	–	1	–	173	9	CASTLEBLAYNEY.
5	1	2	19	30	4	–	2	1	5	–	–	74	3	–	–	–	74	1	CASTLECOMER.
0	1	2	16	14	6	1	–	3	2	1	1	95	3	1	1	–	66	4	CASTLEDERG.
4	1	3	30	58	13	8	–	4	1	1	3	223	9	1	–	–	249	8	CASTLEREAGH.
6	1	–	13	4	11	2	1	1	2	–	1	64	4	–	–	–	64	1	CASTLETOWN.
0	4	2	63	25	33	5	4	6	17	1	1	262	19	–	3	–	197	10	CAVAN.
8	1	4	13	14	12	1	2	1	5	–	–	101	8	–	2	–	20	10	CELBRIDGE.
4	3	1	15	36	9	5	2	–	3	1	1	198	7	–	2	–	141	4	CLAREMORRIS.
6	1	–	4	25	3	2	–	1	1	–	–	140	4	–	–	–	138	1	CLIFDEN.
3	2	1	28	29	6	3	1	3	2	–	–	100	5	1	–	–	100	4	CLOGHEEN.
4	2	3	29	27	14	6	1	1	7	–	1	116	4	–	–	–	87	5	CLOGHER.
2	1	2	38	27	13	9	10	3	6	–	4	113	6	–	1	–	88	4	CLONAKILTY.
7	–	2	35	22	18	3	3	2	3	2	–	109	4	–	1	–	88	6	CLONES.

TOTAL NUMBER OF DEATHS.—NUMBER of PERSONS who died (1), in INFIRMARIES and GENERAL and SPE
NUMBER of DEATHS from the PRINCIPAL CAUSES; and NUMBER of UNCERTIFIED DEATHS and INQUEST
IRELAN
SUPERINTENDENT REGISTRARS' DISTRICTS

SUPERINTENDENT REGISTRARS' DISTRICTS OR POOR LAW UNIONS.	TOTAL NUMBER of DEATHS.	NUMBER OF PERSONS WHO DIED.				CAUSES O											
		In Infirmaries and General and Special Hospitals.	In Public Lunatic Asylums.	In Workhouses and Workhouse Hospitals.	At their own Homes, &c.	Enteric Fever.	Typhus.	Small-pox.	Measles.	Scarlet Fever.	Whooping-cough.	Diphtheria.	Influenza.	Dysentery.	Pulmonary Tuberculosis.	Tuberculous Meningitis.	Tuberculosis of Peritoneum and Intestines.
CLONMEL, ..	354	–	41	99	214	4	–	–	1	2	8	1	2	1	45	–	5
COLERAINE, ..	533	8	–	37	488	1	–	–	1	–	15	2	26	–	36	11	2
COOKSTOWN, ..	401	–	–	27	374	–	–	–	–	4	–	–	16	–	26	3	4
COOTEHILL, ..	336	–	–	24	312	–	–	–	2	–	2	–	3	–	16	1	–
CORK, ..	2,766	354	98	580	1,734	8	4	–	25	8	2	3	19	–	388	20	49
CORROFIN, ..	70	–	–	14	56	–	–	–	3	–	–	–	–	–	5	–	–
CROOM, ..	193	–	–	39	154	1	–	–	6	1	6	–	–	–	19	–	1
DELVIN, ..	124	–	–	16	108	1	–	–	–	–	–	–	5	–	5	–	–
DINGLE, ..	214	–	–	31	183	–	–	–	22	–	–	–	–	–	14	–	1
DONEGAL, ..	326	–	–	30	296	–	–	–	–	–	1	3	14	–	34	2	1
DOWNPATRICK,	706	36	50	40	580	3	–	–	1	3	5	2	27	–	85	3	4
DROGHEDA, ..	397	6	–	72	319	–	–	–	–	–	10	–	1	–	33	5	3
DROMORE, WEST,	174	–	–	13	161	–	–	–	–	–	–	6	1	–	16	–	–
DUBLIN, NORTH,	3,693	701	196	579	2,217	13	7	–	2	3	30	11	44	3	411	46	37
DUBLIN, SOUTH,	4,973	1,313	15	867	2,778	30	6	–	27	31	57	78	37	1	687	85	42
DUNDALK, ..	585	12	–	65	508	4	–	–	12	2	1	1	3	2	52	7	5
DUNFANAGHY,	228	–	–	2	226	2	–	–	5	–	–	1	8	–	17	–	1
DUNGANNON, ..	605	–	–	43	562	1	–	–	3	1	–	–	17	–	35	3	9
DUNGARVAN, ..	225	–	–	48	177	2	–	–	–	–	–	–	1	–	19	1	3
DUNMANWAY, ..	189	–	–	19	170	–	–	–	–	–	2	1	3	1	19	–	–
DUNSHAUGHLIN,	117	–	–	30	87	–	–	–	–	–	–	–	1	–	10	1	–
EDENDERRY, ..	235	–	–	27	208	–	–	–	1	–	3	–	3	–	19	2	1
ENNIS, ...	266	6	16	68	176	–	–	–	11	1	–	1	1	–	32	2	1
ENNISCORTHY,	544	–	61	57	426	1	–	–	18	2	–	–	12	1	66	4	6
ENNISKILLEN, ..	467	20	–	43	404	1	–	–	–	–	–	1	6	–	23	1	–
ENNISTIMON, ..	208	–	–	37	171	–	–	–	–	–	–	–	–	–	21	1	–
FERMOY, ..	344	7	–	57	280	1	–	–	1	–	12	–	4	–	26	2	3
GALWAY, ..	606	30	–	90	486	5	1	–	26	2	53	1	11	–	57	3	3
GLENNAMADDY,	189	–	–	9	180	1	1	–	–	–	–	–	–	1	17	–	1
GLENTIES, ..	484	–	–	21	463	3	–	–	3	–	4	2	21	–	44	1	–
GOREY, ..	280	–	–	41	239	2	–	–	–	–	3	2	6	–	23	–	–
GORT, ...	171	–	–	34	137	–	–	–	3	–	2	–	–	–	18	–	–
GRANARD, ..	354	–	–	44	310	–	–	–	–	1	2	–	8	–	30	–	1
INISHOWEN, ..	436	–	–	17	419	–	–	–	1	3	–	6	15	–	36	–	–
IRVINESTOWN,	188	3	–	11	174	–	–	–	–	–	–	–	4	–	12	–	–
KANTURK, ..	328	–	–	61	267	1	–	–	1	–	–	1	17	–	27	2	2
KELLS, ...	232	–	–	49	183	–	–	–	–	1	1	–	–	–	14	1	–
KENMARE, ..	161	–	–	17	144	–	–	–	–	–	–	–	–	–	11	–	1
KILKEEL, ..	258	–	–	19	239	2	–	–	–	5	–	4	2	–	22	4	–
KILKENNY, ..	450	12	49	103	286	5	–	–	1	3	2	2	7	–	50	3	5
KILLADYSERT,	120	–	–	12	108	–	–	–	–	–	1	–	–	–	5	–	–
KILLALA, ..	102	–	–	12	90	–	–	–	–	1	–	1	–	–	20	–	–
KILLARNEY, ..	526	1	53	74	398	–	–	–	9	2	–	1	4	–	44	3	3
KILMACTHOMAS, ..	101	–	–	29	72	–	–	–	1	–	7	–	–	–	8	–	–

SPITALS; (2), in PUBLIC LUNATIC ASYLUMS; (3), in WORKHOUSES; and (4), at their OWN HOMES, &c.;
PROVINCES, COUNTIES, and SUPERINTENDENT REGISTRARS' DISTRICTS in
3.—*continued.*
R LAW UNIONS, ARRANGED ALPHABETICALLY.

DEATH.																			
Cancer, Malignant Disease.	Diabetes.	Meningitis and Encephalitis.	Heart Disease.	Bronchitis.	Pneumonia (all forms)	Diseases of Stomach.	Diarrhœa and Enteritis (under 2 years of age).	Diseases of Liver.	Diseases of Kidney.	Puerperal Septic Diseases.	Accidents of Pregnancy and Child-birth.	Other Causes.	VIOLENT DEATHS. Accidental.	Homicidal.	Suicidal.	Execution.	Number of Uncertified Deaths.	NUMBER OF INQUESTS (as returned by the Registrars).	SUPERINTENDENT REGISTRARS' DISTRICTS OR POOR LAW UNIONS.
19	1	5	46	21	8	3	15	3	12	–	–	129	6	–	–	–	44	10	CLONMEL.
30	3	3	84	39	26	14	10	–	10	–	1	197	16	–	1	–	68	14	COLERAINE.
20	4	3	63	38	21	4	3	4	6	1	–	163	8	–	1	–	119	9	COOKSTOWN.
17	1	–	46	33	18	6	3	4	8	–	3	165	2	–	1	–	118	3	COOTEHILL.
139	7	36	477	218	171	67	150	7	66	10	8	788	51	–	6	–	161	80	CORK.
5	–	2	3	3	3	1	–	–	–	–	–	42	1	–	1	–	26	2	CORROFIN.
7	–	2	10	12	12	6	3	1	1	1	1	95	5	–	3	–	66	6	CROOM.
9	1	3	18	8	6	5	–	–	–	–	1	58	3	–	–	–	55	–	DELVIN.
7	1	3	20	9	8	2	2	1	13	–	2	99	4	–	1	–	82	4	DINGLE.
15	2	1	29	21	17	7	1	3	5	–	1	158	7	–	1	–	141	2	DONEGAL.
60	8	9	100	41	23	11	3	1	17	2	2	268	22	1	–	–	82	18	DOWNPATRICK.
24	1	2	37	24	21	3	5	5	8	2	1	192	13	1	2	–	50	20	DROGHEDA.
9	2	–	14	19	3	2	–	1	3	–	1	92	4	–	–	–	82	2	DROMORE WEST.
81	16	49	313	369	304	81	229	33	133	10	15	1,179	98	3	6	–	90	129	DUBLIN, NORTH.
39	30	47	414	514	303	47	325	57	200	12	17	1,384	88	4	10	–	107	123	DUBLIN, SOUTH.
33	2	3	77	39	28	10	22	10	4	2	2	237	22	–	–	–	111	24	DUNDALK.
12	–	1	15	27	9	3	–	–	1	2	–	115	8	–	1	–	135	3	DUNFANAGHY.
35	2	3	88	87	27	7	7	1	10	1	–	247	18	–	–	–	157	11	DUNGANNON.
10	2	1	26	18	4	5	12	2	2	–	3	109	3	–	–	–	71	4	DUNGARVAN.
9	2	1	19	21	8	2	6	1	2	2	1	81	6	–	–	–	71	6	DUNMANWAY.
6	–	2	17	6	9	1	–	3	4	–	–	53	2	–	–	–	9	5	DUNSHAUGHLIN.
17	1	4	25	21	8	1	2	1	7	–	2	104	7	–	–	–	53	8	EDENDERRY.
8	–	1	37	22	12	2	1	2	5	1	–	118	5	–	1	–	53	5	ENNIS.
24	2	3	51	57	21	7	4	3	9	–	3	236	6	1	3	–	156	7	ENNISCORTHY
27	6	5	92	34	21	7	3	2	8	1	2	211	11	–	1	–	180	12	ENNISKILLEN.
8	1	–	14	14	10	2	1	5	7	1	1	116	4	1	–	–	104	4	ENNISTIMON.
16	3	2	38	15	18	3	13	3	12	–	3	157	9	–	1	–	81	9	FERMOY.
19	1	2	40	29	23	8	4	3	6	2	2	287	12	–	–	–	254	7	GALWAY.
4	1	1	26	6	–	2	–	–	5	1	1	116	3	1	–	–	121	5	GLENNAMADDY.
29	2	1	38	50	32	3	3	1	10	2	3	220	9	–	–	–	249	1	GLENTIES.
16	1	5	31	25	23	6	–	3	7	2	4	110	8	–	2	–	75	6	GOREY.
13	1	–	12	10	11	–	–	–	1	–	1	93	5	–	–	–	73	3	GORT.
10	1	2	18	22	20	7	–	1	10	–	5	211	3	1	–	–	176	3	GRANARD.
32	1	5	39	17	15	8	2	–	11	1	2	231	6	1	1	–	232	6	INISHOWEN.
9	1	1	35	28	7	3	1	–	2	1	1	80	2	–	–	–	61	2	IRVINESTOWN.
15	1	2	55	42	14	8	5	–	2	1	3	122	6	–	1	–	102	4	KANTURK.
18	1	2	18	20	11	4	–	1	11	1	–	122	5	–	–	–	65	3	KELLS.
3	–	1	11	13	3	7	–	4	4	–	–	101	2	–	–	–	92	1	KENMARE.
15	–	2	37	25	7	3	1	2	6	1	–	116	3	–	–	–	79	3	KILKEEL.
20	2	6	66	52	23	3	12	7	5	4	–	162	7	–	–	–	91	3	KILKENNY.
4	–	1	9	12	4	2	–	1	5	–	1	73	2	–	–	–	69	–	KILLADYSERT.
4	1	1	5	6	2	3	1	2	–	–	–	53	2	–	–	–	44	1	KILLALA.
28	2	2	55	51	27	6	18	3	11	1	3	232	15	–	1	–	176	9	KILLARNEY.
2	1	1	3	7	2	1	–	–	2	–	–	65	–	–	–	–	30	–	KILMACTHOMAS.

TOTAL NUMBER OF DEATHS.—NUMBER of PERSONS who died (1), in INFIRMARIES and GENERAL and SPE
NUMBER of DEATHS from the PRINCIPAL CAUSES; and NUMBER of UNCERTIFIED DEATHS and INQUEST
IRELAN
SUPERINTENDENT REGISTRARS' DISTRICTS

SUPERINTENDENT REGISTRARS' DISTRICTS OR POOR LAW UNIONS.	TOTAL NUMBER of DEATHS.	NUMBER OF PERSONS WHO DIED.				CAUSES O											
		In Infirmaries and General and Special Hospitals.	In Public Lunatic Asylums.	In Workhouses and Workhouse Hospitals.	At their own Homes, &c.	Enteric Fever.	Typhus.	Small-pox.	Measles.	Scarlet Fever.	Whooping-cough.	Diphtheria.	Influenza.	Dysentery.	Pulmonary Tuberculosis.	Tuberculous Meningitis.	Tuberculosis of Peritoneum and Intestines.
KILMALLOCK, ..	444	–	–	103	341	1	–	–	3	–	7	3	10	–	32	8	7
KILRUSH, ..	425	–	–	86	339	–	–	–	31	16	4	–	3	–	47	2	4
KINSALE, ..	274	–	–	41	233	–	–	–	3	–	1	–	3	–	28	3	1
LARNE, ..	538	10	–	40	488	–	–	–	–	2	6	3	10	–	60	18	5
LETTERKENNY,	245	–	54	23	168	1	–	–	1	–	1	2	2	–	38	–	2
LIMAVADY, ..	341	–	–	25	316	–	–	–	–	2	1	1	4	–	19	3	2
LIMERICK, ..	1,093	69	66	288	670	15	1	–	4	4	–	3	3	1	127	10	6
LISBURN, ..	926	180	4	65	677	23	1	–	9	70	6	50	18	–	84	20	4
LISMORE, ..	168	–	–	33	135	–	–	–	–	–	–	–	2	–	8	1	1
LISNASKEA, ..	235	–	–	23	212	1	–	–	–	–	–	–	5	–	17	–	–
LISTOWEL, ..	538	–	–	73	465	2	–	–	–	–	16	–	2	–	58	5	3
LONDONDERRY,	1,008	29	41	71	867	4	–	–	24	1	–	5	10	1	98	10	14
LONGFORD, ..	321	1	–	38	282	1	–	–	–	2	–	–	4	–	22	–	2
LOUGHREA, ..	281	–	–	36	245	1	2	–	–	–	10	–	–	–	25	1	2
LURGAN, ..	875	–	–	130	745	3	–	–	2	6	3	8	26	–	91	16	14
MACROOM, ..	352	–	–	38	314	–	–	–	5	–	–	–	5	–	29	4	2
MAGHERAFELT,	678	–	–	48	630	4	–	–	–	–	–	–	39	–	55	3	3
MALLOW, ..	362	5	–	59	298	–	–	–	9	–	–	–	1	–	49	2	1
MANORHAMILTON	265	–	–	25	240	4	–	–	–	–	–	3	2	–	26	–	3
MIDDLETON, ..	298	–	–	64	234	–	–	–	2	1	–	1	1	–	30	3	1
MILLFORD, ..	290	1	–	18	271	2	–	–	–	–	4	1	14	–	25	1	1
MILLSTREET, ..	153	–	–	27	126	–	–	–	3	–	–	1	–	–	21	4	–
MITCHELSTOWN,	222	–	–	22	200	–	–	–	3	–	3	1	1	–	15	–	1
MOHILL, ..	224	–	–	27	197	3	–	–	–	1	1	1	17	–	17	1	2
MONAGHAN, ..	490	12	57	29	392	2	–	–	20	–	–	1	12	1	27	1	–
MOUNT BELLEW,	158	–	–	15	143	–	–	–	–	–	1	1	1	–	11	–	1
MOUNTMELLICK,	543	13	56	56	418	–	–	–	1	2	11	3	14	–	59	5	–
MULLINGAR, ..	471	5	59	75	332	3	–	–	1	–	5	1	10	–	53	2	1
NAAS, ...	546	16	–	99	431	2	–	–	1	–	3	13	3	–	57	3	3
NAVAN, ..	250	12	–	32	206	–	–	–	–	–	–	–	9	–	21	4	2
NENAGH, ..	343	–	–	69	274	1	–	–	1	3	2	–	11	–	22	–	1
NEWCASTLE, ..	358	–	–	62	296	3	3	–	2	3	–	–	6	–	36	5	4
NEW ROSS, ..	505	4	–	87	414	1	–	–	10	5	5	2	2	1	54	2	2
NEWRY, ..	1,013	3	–	104	906	11	–	–	80	3	2	3	9	–	74	5	10
NEWTOWNARDS,	749	6	–	48	695	1	–	–	4	9	5	1	15	–	77	6	5
OLDCASTLE, ..	238	–	–	17	221	–	–	–	–	–	1	–	8	–	10	1	–
OMAGH, ..	711	35	69	77	530	10	–	–	–	2	–	2	13	1	43	3	1
OUGHTERARD,	206	–	–	14	192	–	3	–	–	–	1	–	18	–	21	–	–
PORTUMNA, ..	118	–	–	13	105	–	–	–	–	–	4	–	–	–	6	–	3
RATHDOWN, ..	928	32	14	92	790	4	–	–	2	2	13	6	33	–	68	10	7
RATHDRUM, ..	440	16	–	49	375	2	–	–	4	1	23	1	18	–	45	–	1
RATHKEALE, ..	238	–	–	45	193	–	–	–	–	–	1	–	3	–	28	3	2
ROSCOMMON, ..	222	8	–	24	190	–	–	–	–	–	–	–	7	–	20	–	–
ROSCREA, ..	231	–	–	41	190	–	–	–	–	–	2	–	5	–	23	2	1
SCARRIFF, ..	262	–	–	40	222	–	1	–	4	–	–	–	–	–	23	3	1

OSPITALS; (2), in PUBLIC LUNATIC ASYLUMS; (3), in WORKHOUSES; and (4), at their OWN HOMES, &c.;
e PROVINCES, COUNTIES, and SUPERINTENDENT REGISTRARS' DISTRICTS in
13—*continued.*
OOR LAW UNIONS, ARRANGED ALPHABETICALLY.

DEATHS.																			
Carcinoma, Sarcoma, Cancer, Malignant Disease.	Diabetes.	Meningitis and Encephalitis.	Heart Disease.	Bronchitis.	Pneumonia (all forms)	Diseases of Stomach.	Diarrhœa and Enteritis (under 2 years of age).	Diseases of Liver.	Diseases of Kidney.	Puerperal Septic Diseases.	Accidents of Pregnancy and Childbirth.	Other Causes.	VIOLENT DEATHS. Accidental.	Homicidal.	Suicidal.	Execution.	Number of Uncertified Deaths.	NUMBER OF INQUESTS (as returned by the Registrars).	SUPERINTENDENT REGISTRARS' DISTRICTS OR POOR LAW UNIONS.
16	–	7	39	29	26	12	9	3	8	–	2	212	5	–	2	–	97	9	KILMALLOCK.
20	–	3	24	14	23	3	3	2	8	4	–	197	7	–	2	–	141	6	KILRUSH.
10	–	3	32	38	23	3	3	2	–	–	–	112	7	–	–	–	85	3	KINSALE.
37	6	3	55	38	22	13	14	4	17	2	2	190	23	–	2	–	23	27	LARNE.
12	–	1	20	21	8	4	1	1	4	1	1	117	3	–	1	–	76	6	LETTERKENNY.
21	1	2	36	29	20	3	6	3	12	1	2	158	9	–	4	–	113	10	LIMAVADY.
48	8	9	113	136	29	50	14	1	19	1	8	445	27	–	1	–	188	25	LIMERICK.
48	6	6	114	54	44	12	21	5	19	1	1	286	17	–	1	–	41	30	LISBURN.
8	2	4	28	11	3	5	4	–	3	–	–	82	6	–	–	–	58	11	LISMORE.
10	1	2	34	14	15	6	1	2	2	–	–	117	3	–	2	–	100	7	LISNASKEA.
19	2	2	64	64	17	12	8	5	3	–	3	248	3	–	1	–	195	7	LISTOWEL.
69	9	8	114	113	53	19	60	8	19	1	9	318	27	1	3	–	86	34	LONDONDERRY.
13	2	3	25	40	14	8	1	7	3	–	2	164	6	–	1	–	190	4	LONGFORD.
8	–	4	30	12	21	3	1	4	9	–	1	140	5	–	–	–	126	3	LOUGHREA.
52	5	6	100	72	51	12	29	2	23	3	5	320	18	–	–	–	69	22	LURGAN.
14	5	5	41	26	14	7	4	1	2	–	3	174	9	–	2	–	157	6	MACROOM.
31	6	5	80	59	29	11	6	6	16	2	2	293	17	–	1	–	148	13	MAGHERAFELT.
17	4	3	50	50	25	5	9	5	4	–	1	118	9	–	–	–	76	5	MALLOW.
17	1	1	20	18	15	1	3	–	7	2	2	134	3	–	1	–	131	3	MANORHAMILTON.
15	2	1	42	16	10	4	3	3	3	–	–	144	6	–	–	–	71	6	MIDDLETON.
19	–	3	43	18	2	6	1	1	10	–	1	134	3	–	–	–	116	–	MILLFORD.
6	3	–	15	12	9	2	1	2	3	–	1	66	2	–	1	–	34	1	MILLSTREET.
8	2	2	15	22	14	5	11	2	4	–	1	100	4	2	1	–	79	5	MITCHELSTOWN.
6	1	1	17	28	7	4	–	1	3	1	2	103	5	–	–	–	113	2	MOHILL.
21	4	3	83	66	16	20	3	1	11	2	4	178	6	1	1	–	164	4	MONAGHAN.
5	2	2	13	5	3	1	–	–	3	–	2	102	5	–	–	–	92	4	MOUNT BELLEW.
30	5	4	46	56	27	3	4	5	11	2	3	239	8	–	1	–	139	16	MOUNTMELLICK.
22	2	4	54	41	25	5	1	3	18	–	3	197	10	–	2	–	121	8	MULLINGAR.
28	3	2	61	49	26	9	10	6	21	1	1	215	18	–	5	–	129	27	NAAS.
9	1	–	33	29	14	7	3	2	13	–	1	92	7	–	–	–	55	1	NAVAN.
13	3	4	44	18	8	6	2	5	6	2	2	173	12	–	–	–	93	12	NENAGH.
15	–	2	25	27	8	4	9	1	15	–	2	179	6	–	2	–	135	4	NEWCASTLE.
21	–	2	58	56	13	8	2	13	13	3	–	216	12	–	–	–	203	10	NEW ROSS.
61	3	5	105	104	60	17	13	2	17	4	3	386	23	–	3	–	225	32	NEWRY.
46	5	8	88	73	38	20	28	5	22	4	3	257	20	–	4	–	42	21	NEWTOWNARDS.
12	2	2	24	20	21	3	–	2	8	–	3	117	2	–	1	–	95	2	OLDCASTLE.
36	5	2	79	61	41	12	9	4	10	3	3	349	12	–	2	–	160	13	OMAGH.
6	2	1	4	14	3	–	–	1	–	–	–	128	4	–	–	–	159	1	OUGHTERARD.
6	1	–	4	5	5	4	1	–	8	1	–	65	5	–	–	–	59	1	PORTUMNA.
66	9	9	124	58	78	19	23	11	27	3	3	308	26	–	2	–	34	30	RATHDOWN.
23	2	3	24	41	19	3	8	11	16	–	7	173	6	–	1	–	80	14	RATHDRUM.
19	1	1	21	12	14	3	4	3	2	–	–	105	14	–	1	–	58	5	RATHKEALE.
15	5	3	16	18	3	2	2	–	5	–	–	117	5	–	1	–	102	2	ROSCOMMON.
15	4	1	29	11	6	5	2	1	3	1	–	114	6	–	–	–	70	3	ROSCREA.
15	1	–	30	22	17	11	–	2	6	1	–	119	5	–	–	–	95	3	SCARRIFF.

TOTAL NUMBER OF DEATHS.—NUMBER of PERSONS who died (1), in INFIRMARIES and GENERAL and SPECI
NUMBER of DEATHS from the PRINCIPAL CAUSES; and NUMBER of UNCERTIFIED DEATHS and INQUESTS
IRELAND
SUPERINTENDENT REGISTRARS' DISTRICTS,

SUPERINTENDENT REGISTRARS' DISTRICTS OR POOR LAW UNIONS.	TOTAL NUMBER of DEATHS.	NUMBER OF PERSONS WHO DIED.				CAUSES OF											
		In Infirmaries and General and Special Hospitals.	In Public Lunatic Asylums.	In Workhouses and Workhouse Hospitals.	At their own Homes, &c.	Enteric Fever.	Typhus.	Small-pox.	Measles.	Scarlet Fever.	Whooping-cough.	Diphtheria.	Influenza.	Dysentery.	Pulmonary Tuberculosis.	Tuberculous Meningitis.	Tuberculosis of Peritoneum and Intestines.	Other Forms of
SHILLELAGH, ..	137	–	–	11	126	1	–	–	2	1	2	–	9	–	10	3	–	
SKIBBEREEN, ..	314	–	–	52	262	3	–	–	2	–	4	2	–	–	38	1	2	
SKULL, ..	101	–	–	9	92	–	–	–	–	–	–	1	1	–	13	–	–	
SLIGO.	620	15	48	72	485	7	–	–	–	3	–	2	26	–	65	–	4	
STRABANE ..	529	5	–	70	454	1	–	–	1	2	1	2	2	–	44	1	2	
STRANORLAR, ..	234	–	–	14	220	–	6	–	–	1	–	–	18	–	14	–	1	
STROKESTOWN,	262	–	–	19	243	–	–	–	–	–	1	1	1	–	17	1	–	
SWINEFORD, ..	550	–	–	47	503	–	–	–	–	–	1	3	3	–	38	2	4	
THOMASTOWN,	223	–	–	31	192	–	–	–	2	1	4	–	5	–	17	2	2	
THURLES, ..	355	–	–	69	286	3	–	–	–	1	20	–	2	–	28	3	3	
TIPPERARY, ..	487	–	–	86	401	1	–	–	4	3	9	2	4	1	32	6	3	
TOBERCURRY, ..	272	–	–	32	240	1	–	–	–	3	3	–	6	–	16	–	3	
TRALEE, ..	553	2	–	96	455	–	–	–	38	–	1	4	3	–	56	4	7	
TRIM, ..	235	–	–	32	203	–	–	–	–	1	1	–	4	–	22	4	1	
TUAM, ..	400	–	–	42	358	1	–	–	3	1	2	1	4	–	28	2	1	
TULLAMORE, ..	366	5	–	81	280	2	–	–	11	–	4	–	12	–	30	5	3	
URLINGFORD, ..	151	–	–	20	131	–	–	–	–	–	–	–	7	–	8	–	1	
WATERFORD ..	959	33	25	190	711	1	–	–	33	–	38	–	6	–	123	7	11	
WESTPORT, ..	423	–	–	19	404	–	–	–	–	–	11	–	7	1	43	1	1	
WEXFORD, ..	671	9	–	77	585	–	–	–	53	1	–	1	4	–	58	4	8	
YOUGHAL, ..	277	–	48	58	171	1	–	–	–	–	–	–	–	–	33	4	5	

OSPITALS; (2), in PUBLIC LUNATIC ASYLUMS; (3), in WORKHOUSES; and (4), at their OWN HOMES, &c.;
e PROVINCES, COUNTIES, and SUPERINTENDENT REGISTRARS' DISTRICTS in
913.—*continued.*
OOR LAW UNIONS, ARRANGED ALPHABETICALLY.

DEATH.																			
Carcinoma, Sarcoma, Cancer, Malignant Disease.	Diabetes.	Meningitis and Encephalitis.	Heart Disease.	Bronchitis.	Pneumonia (all forms)	Diseases of Stomach.	Diarrhœa and Enteritis (under 2 years of age).	Diseases of Liver.	Diseases of Kidney.	Puerperal Septic Diseases.	Accidents of Pregnancy and Child-birth.	Other Causes.	VIOLENT DEATHS.				Number of Uncertified Deaths.	NUMBER OF INQUESTS (as returned by the Registrars).	SUPERINTENDENT REGISTRARS' DISTRICTS OR POOR LAW UNIONS.
													Accidental.	Homicidal.	Suicidal.	Execution.			
5	–	–	23	6	4	–	–	–	4	–	1	63	3	–	–	–	45	6	SHILLELAGH.
18	1	2	24	12	23	1	6	2	3	2	–	161	4	–	–	–	143	3	SKIBBEREEN.
9	1	–	10	3	10	2	–	–	–	1	–	47	3	–	–	–	37	4	SKULL.
32	2	1	38	43	22	7	7	3	21	–	2	303	20	2	2	–	189	19	SLIGO.
42	2	3	78	44	23	8	8	4	9	–	1	222	15	–	1	–	124	17	STRABANE.
20	2	2	13	24	10	3	–	–	9	1	2	99	8	–	–	–	91	4	STRANORLAR.
14	–	3	16	42	14	–	1	1	3	–	3	139	5	–	–	–	147	1	STROKESTOWN.
23	1	1	31	42	23	7	3	2	10	3	1	334	13	–	1	–	335	5	SWINEFORD.
4	1	1	28	22	4	6	3	1	5	2	–	103	5	–	2	–	97	7	THOMASTOWN.
20	–	1	28	25	16	4	13	6	19	–	3	149	10	–	–	–	129	3	THURLES.
25	5	3	42	41	23	9	10	3	5	2	3	238	9	–	1	–	148	8	TIPPERARY.
11	–	2	20	5	8	11	1	4	5	3	2	165	2	–	–	–	170	1	TOBERCURRY.
22	4	3	43	39	42	1	27	5	7	–	3	229	4	–	1	–	150	6	TRALEE.
25	3	1	41	13	11	1	–	–	4	1	–	90	8	1	–	–	40	13	TRIM.
18	1	3	31	39	10	2	–	1	6	4	1	231	9	–	1	–	185	6	TUAM.
24	3	1	37	13	6	4	8	3	11	1	5	156	9	1	1	–	94	14	TULLAMORE.
7	–	2	12	6	8	4	3	–	4	–	–	82	4	–	–	–	55	–	URLINGFORD.
37	4	15	97	87	34	14	50	11	21	1	5	324	26	–	1	–	132	35	WATERFORD.
17	1	2	16	34	27	2	3	–	5	4	3	234	9	–	–	–	235	3	WESTPORT.
33	6	7	62	69	29	11	13	4	22	–	2	259	7	–	–	–	150	11	WEXFORD.
13	2	–	55	22	4	3	10	2	1	–	1	111	7	–	–	–	69	6	YOUGHAL.

POPULATION OF IRELAND (including Army, Navy, and Merchant Seamen on shore and in port) *estimated* to the middle of each of the Seventy-five years 1839 to 1913, inclusive:—

Middle of the Years.	Estimated POPULATION.			Middle of the Years.	Estimated POPULATION.			Middle of the Years.	Estimated POPULATION.		
	Persons.	Males.	Females.		Persons.	Males.	Females.		Persons.	Males.	Females.
1839	8,111,438	3,988,132	4,123,306	1864	5,640,527	2,761,866	2,878,661	1889	4,757,385	2,340,516	2,416,869
1840	8,155,521	4,012,970	4,142,551	1865	5,594,589	2,740,800	2,853,789	1890	4,717,959	2,322,883	2,395,076
1841	8,199,853	4,037,964	4,161,889	1866	5,522,942	2,700,565	2,822,377	1891	4,680,376	2,306,122	2,374,254
1842	8,220,926	4,047,879	4,173,047	1867	5,486,509	2,681,015	2,805,494	1892	4,633,808	2,282,392	2,351,416
1843	8,239,832	4,056,704	4,183,128	1868	5,465,914	2,669,125	2,796,789	1893	4,607,462	2,268,440	2,339,022
1844	8,276,627	4,074,467	4,202,160	1869	5,449,094	2,659,713	2,789,381	1894	4,589,260	2,259,919	2,329,341
1845	8,295,061	4,083,043	4,212,018	1870	5,418,512	2,641,840	2,776,672	1895	4,559,936	2,247,303	2,312,633
1846	8,287,848	4,078,789	4,209,059	1871	5,398,179	2,630,782	2,767,397	1896	4,542,061	2,239,138	2,302,923
1847	8,025,274	3,943,938	4,081,336	1872	5,372,890	2,616,263	2,756,627	1897	4,529,917	2,234,205	2,295,712
1848	7,639,800	3,746,427	3,893,373	1873	5,327,938	2,590,385	2,737,553	1898	4,518,478	2,229,701	2,288,777
1849	7,256,314	3,551,244	3,705,070	1874	5,298,979	2,575,663	2,723,316	1899	4,502,401	2,221,965	2,280,436
1850	6,877,549	3,361,009	3,516,540	1875	5,278,629	2,569,409	2,709,220	1900	4,468,501	2,204,921	2,263,580
1851	6,514,473	3,181,353	3,333,120	1876	5,277,544	2,572,287	2,705,257	1901	4,447,085	2,196,182	2,250,903
1852	6,336,889	3,095,135	3,241,754	1877	5,286,380	2,579,274	2,707,106	1902	4,434,551	2,193,561	2,240,990
1853	6,198,984	3,031,226	3,167,758	1878	5,282,246	2,579,928	2,702,318	1903	4,417,757	2,189,440	2,228,317
1854	6,083,183	2,976,928	3,106,255	1879	5,265,625	2,574,705	2,690,920	1904	4,408,103	2,188,276	2,219,827
1855	6,014,665	2,946,068	3,068,597	1880	5,202,648	2,543,491	2,659,157	1905	4,399,308	2,186,577	2,212,731
1856	5,972,851	2,926,173	3,046,678	1881	5,145,770	2,519,219	2,626,551	1906	4,397,571	2,186,778	2,210,793
1857	5,919,454	2,897,924	3,021,530	1882	5,101,018	2,497,237	2,603,781	1907	4,388,451	2,183,051	2,205,400
1858	5,890,814	2,881,994	3,008,820	1883	5,023,811	2,461,548	2,562,263	1908	4,384,664	2,184,127	2,200,537
1859	5,861,711	2,865,930	2,995,781	1884	4,974,561	2,439,581	2,534,980	1909	4,386,601	2,187,792	2,198,809
1860	5,820,960	2,845,121	2,975,839	1885	4,938,588	2,424,128	2,514,460	1910	4,385,421	2,188,271	2,197,150
1861	5,788,415	2,831,783	2,956,632	1886	4,905,895	2,410,186	2,495,709	1911	4,383,608	2,188,155	2,195,453
1862	5,775,588	2,827,336	2,948,252	1887	4,857,119	2,387,439	2,469,680	1912	4,384,710	2,189,429	2,195,281
1863	5,718,235	2,799,689	2,918,546	1888	4,801,312	2,360,717	2,440,595	1913	4,379,012	2,186,476	2,192,536

NOTE.—This Table has been constructed for the years 1839 to 1841—By adopting the rate of increase between the population of 1831 and 1841, according to the Irish Census Report of 1841.

1842 to 1846—By taking the English average birth-rate of 1 in 31, and death-rate of 1 in 45, and deducting the annual emigration from Ireland according to the returns received from the Emigration Commissioners in England.

1847 to 1851—The English birth-rate, as above, was used, deducting the number of deaths and the number of emigrants in each year, as given in the Irish Census Reports of 1851; an allowance, proportioned to the number of recorded deaths and the number of emigrants being made in each year for the excess of the number thus arrived at for 1851 over the actual population according to the Census of that year.

1852 to 1871—The English birth and death-rates, as above, were used, deducting the number of emigrants, according to the returns obtained by the Registrar-General for Ireland, and allowing for excess over Census numbers for 1861 and 1871, as explained for the last period.

1872 to 1913—By adding the Births registered in each year to the estimated population for the previous year, deducting the deaths and the number of emigrants, and adjusting the results for the years 1872–81, 1882–91, 1892–1901, and 1902–1911, to allow for the discrepancy between the number thus arrived at for 1881, 1891, 1901, and 1911, respectively, and the population as shown by the Census in each of these years.

AGES of the POPULATION IN IRELAND according to the Census Returns of 1861, 1871, 1881, 1891, 1901, and 1911.

Periods.	Sexes.	AGES—YEARS.														Total.
		Under 1.	1 and under 5.	5 and under 10.	10 and under 15.	15 and under 20.	20 and under 25.	25 and under 35.	35 and under 45.	45 and under 55.	55 and under 65.	65 and under 75.	75 and under 85.	85 and under 95.	95 and upwards.	
1861.	Males,	69,609	282,583	309,712	305,954	329,364	297,707	366,962	277,311	261,889	204,801	87,228	35,414	5,593	790	2,837,370
	Females	67,204	274,315	301,532	291,067	343,467	317,403	391,165	318,451	285,639	224,155	96,893	41,043	6,700	1,178	2,961,597
	Total,	136,813	556,898	611,244	597,021	672,831	615,110	758,127	595,762	547,528	428,956	184,121	76,457	12,293	1,968	*5,798,967
1871.	Males,	66,978	264,033	319,804	322,395	258,657	214,201	342,821	260,410	224,532	204,719	111,823	39,110	7,099	995	2,639,753
	Females	66,372	255,933	312,374	307,387	272,970	243,543	389,928	283,605	252,265	220,167	112,968	44,346	7,760	1,413	2,772,624
	Total,	133,350	519,966	632,178	629,782	531,627	457,744	732,749	544,015	476,797	424,886	224,791	83,456	14,859	2,408	*5,412,377
1881.	Males,	53,486	238,757	314,481	315,004	274,033	231,754	296,304	262,654	213,639	171,818	105,962	46,839	5,941	840	2,533,277
	Females	51,479	232,261	307,156	301,366	284,923	245,542	337,478	296,122	229,416	192,302	107,609	46,836	6,567	1,271	2,641,559
	Total,	104,965	471,018	621,637	616,370	558,956	477,296	633,782	558,776	443,055	364,120	213,571	93,675	12,508	2,111	*5,174,836
1891.	Males,	46,390	192,513	258,406	280,357	276,314	223,860	286,249	227,003	217,927	163,081	92,462	44,120	8,544	875	2,318,953
	Females	44,399	187,071	250,366	269,565	273,594	220,642	311,809	261,109	240,696	171,060	98,747	46,088	8,556	1,161	2,385,797
	Total,	90,789	379,584	508,772	549,922	549,908	444,502	598,058	488,112	458,623	334,141	191,209	90,208	17,100	2,036	*4,704,750
1901.	Males,	43,996	180,834	228,430	234,232	235,000	217,297	320,890	233,799	194,474	169,192	96,301	38,074	6,774	747	2,200,040
	Females	42,265	175,617	222,450	225,378	237,787	226,907	335,743	248,976	218,987	182,015	94,637	39,739	7,114	1,120	2,258,735
	Total,	86,261	356,451	450,880	459,610	472,787	444,204	656,633	482,775	413,461	351,207	190,938	77,813	13,888	1,867	4,458,775
1911.	Males,	42,524	178,259	222,133	217,311	214,923	191,318	312,093	273,226	198,139	137,710	143,989	52,953	6,894	576	2,192,048
	Females	41,587	173,334	215,730	209,761	208,086	184,910	323,917	263,553	196,036	144,771	170,219	57,823	7,666	778	2,198,171
	Total,	84,111	351,593	437,863	427,072	423,009	376,228	636,010	536,779	394,175	282,481	314,208	110,776	14,560	1,354	4,390,219

* In 3,838 instances in 1861—2,453 males, and 1,385 females; in 3,769 instances in 1871, viz., 2,176 males, and 1,593 females; in 2,996 instances in 1881, viz., 1,765 males, and 1,231 females; and in 1,786 instances in 1891, viz., 852 males, and 934 females, the age was not stated in the Returns.

METEOROLOGICAL OBSERVATIONS

FOR EACH MONTH OF THE YEAR 1913.

By Sir John W. MOORE, Honorary Physician in Ordinary to His Majesty the King in Ireland, B.A., M.D., DUBL.; D.SC., OXON.; F.R.C.P.I.; F.R.MET. SOC.

(Extracted from the *Dublin Journal of Medical Science*).

January.—An open, stormy, very wet month. The rainfall (5·576 inches) was only once exceeded in January—namely, in 1895, when 5·711 inches were recorded on 24 days. But the mean temperature of January, 1895, was 35·6°, compared with 43·4° in January, 1913. The wind was S.E., S., or S.W., on 44 out of 62 occasions when the direction was taken at 9 a.m. and 9 p.m. Gales (force 8) occurred on 5 days, fogs on 2 days; snow or sleet fell on 4 days, hail on 3 days. Lightning was seen on the 20th. During the first 12 days the barometer was almost constantly at or below 29 inches in Iceland and gradients for S.W. winds were very steep over the Atlantic. Later in the month atmospheric depressions passed nearer or directly over the British Islands. But in the deepest depression of the month the low reading of 28·22 inches was reported from Seydisfjord, on the east coast of Iceland, at 7 a.m. of the 31st. The last 12 days of the month were very cold in Sweden, the thermometer falling to —4° at Stockholm on the 28th and to —26° at Haparanda on the 29th. In Spitzbergen at 7 a.m. on the 23rd the thermometer stood at —29°, or 61° below the freezing point. In the same Island on the morning of the 13th, temperature was 35° Fahr., or 3° above freezing-point.

Mr. Richard M. Barrington reports that the rainfall at Fassaroe, Bray, Co. Wicklow, amounted to 10·42 inches, establishing a record precipitation for January There had been no such rainfall in January at Fassaroe since the year 1860, when 10·27 inches were measured

In Dublin the arithmetical mean temperature (43·4°) was above the average (41·7°) by 1·7° the mean dry-bulb readings at 9 a m. and 9 p.m., were 42·6°. In the forty-eight years ending with 1913, January was coldest in 1881 (M. T. = 33·2°), and warmest in 1898 (M. T. = 47·8°). In 1912 the M.T. was 42·1°.

The mean height of the barometer was 29·608 inches, or 0·266 inch below the corrected average value for January—namely, 29·874 inches. The mercury rose to 30·287 inches at 9 a.m. of the 26th, and fell to 28·875 inches at 9 a.m. of the 20th. The observed range of atmospheric pressure was, therefore, 1·412 inches.

The mean temperature deduced from daily readings of the dry-bulb thermometer at 9 a.m., and 9 p.m. was 42·6°, or 0·7° above the value for January, 1912. Using the formula, *Mean Temp.* = *Min.* + (*Max.* — *Min.*) × ·52, the M. T. becomes 43·5°, compared with a thirty-five years' (1871–1905) average of 41·9°. The arithmetical mean of the maximal and minimal readings was 43·4°, compared with a thirty-five years' average of 41·7°. On the 7th the thermometer in the screen rose to 55·4°—wind, S.W.; on the 13th the temperature fell to 28·1°—wind calm. The minimum on the grass was 24·7° on the 14th.

The rainfall was 5·576 inches, distributed over 21 days. Of this amount 1·522 inches fell on the 10th. The average railfall for January in the thirty-five years, 1871–1905, inclusive, was 2·210 inches, and the average number of rain-days was 18. The rainfall, therefore, and the rain-days were above the average—the rainfall to the extent of 152 per cent. The record rainfall for January was in 1895—namely, 5·711 inches on 24 days. In 1876, only ·406 inch was measured on but 9 days. In 1907, only ·428 inch fell on but 9 days. In 1911, only ·638 inch fell on 10 days, but in 1912, 3·510 inches fell on 19 days.

The atmosphere was foggy on the 13th and 14th. High winds were noted on 12 days, and reached the force of a gale on the 3rd, 9th, 10th, 11th, and 14th. Snow and hail fell on the 13th and 31st.—hail alone on the 19th, and sleet on the 14th and 30th. A lunar halo was seen on the 16th, 18th, 21st, and 23rd; solar halos appeared on the 4th and 29th; a lunar corona on the 15th, 19th, and 21st. Temperature reached or exceeded 50° in the screen on 11 days; while it fell to 32° in the screen on 2 nights. The grass minimum was 32° or less on 13 nights. On the 13th the maximal temperature in the screen was 41·4°. Lightning was seen on the evening of the 20th.

At the Normal Climatological station in Trinity College, Dublin, Mr. C. D. Clark reports that the mean height of the barometer was 29·632 inches, the range of atmospheric pressure being from 30·30 inches at 9 a.m. of the 26th to 28·91 inches at 9 a.m. of the 20th. The mean value of the readings of the dry-bulb thermometer at 9 a.m. and 9 p.m. was 43·3°. The arithmetical mean of the daily maximal and minimal temperatures was 43·4°. The screened thermometers rose to 57° on the 7th, and fell to 25° on the 13th. On the 6th and 13th the grass minimum was 21°. Rain fell on 20 days to the amount of 5·35 inches, the greatest fall in 24 hours being 1·44 inches on the 10th. The duration of bright sunshine, according to the Campbell-Stokes recorder, was 33·3 hours, of which 3·8 hours occurred on the 14th. The mean daily sunshine was 1·1 hour. The mean temperature of the soil at 9 a.m. was 41·9° at a depth of 1 foot; at a depth of 4 feet it was 44·7°.

FEBRUARY.—Although rain fell daily on the first nine days of the month, February proved fine, dry, and on the whole mild. In the third week, however, easterly winds prevailed, blowing strongly and with bitter coldness. The month had opened with low pressures in the vicinity of Iceland, steep gradients for S.W. winds on the Atlantic between that island and the British Isles, and mild, showery, blustering weather. On the mornings of the 3rd and 7th the barometer was below 28·4 inches off the south coast of Ireland. In the course of the latter day a very energetic secondary depression passed rapidly north-eastward along the western shores of Ireland and Scotland. It caused violent S.W. gales in nearly all parts of Great Britain and Ireland, and at 5 a.m. of the 8th, a squall of hurricane force passed over Aberdeen, the wind blowing at the rate of 76 miles per hour. A change began on Sunday, the 9th, when an anticyclone began to spread westward from Central Europe. By the morning of the 11th, the British Isles had come within the borders of this system, and its calms and resulting chill covered the country with dense fogs. The meteorological feature of the morning of the 13th was the vast extent of fog area which covered the east of Ireland, nearly the whole of England and Wales, and the Continent as far as Bavaria and the North of Denmark. Next morning fog was again very prevalent between the N.W. of Spain and the south of Norway—in places it was dense and wet, yielding appreciable measurements in the rain-gauges. It was not until the morning of the 16th that the fog dispersed as an easterly to north-easterly wind sprang up, bringing very cold dry weather to all parts. On the Continent there was a severe and steady frost at that time. The last change began in the west of Ireland on Sunday, the 23rd, when a large depression spread in from the Atlantic, bringing in its train clouds, milder southerly winds, and rain, which was heavy in Munster and Connaught.

In Dublin the mean temperature (43·4°) was 1·0 above the average (42·4°). The mean dry-bulb readings at 9 a.m. and 9 p.m. were 42·7. In the forty-nine years ending with 1913, February was coldest in 1895 (M. T. = 34·2°), and warmest in 1903 (M.T. = 47·5°). In 1912 the mean temperature was 43·7°.

The mean height of the barometer was 30·088 inches, or 0·233 inch above the average value for February—namely, 29·855 inches. The mercury rose to 30·624 inches at 9 a.m. of the 12th, and fell to 29·162 inches at 6·30 p.m. of the 7th. The observed range of atmospheric pressure was, therefore, 1·462 inches.

The mean temperature deduced from daily readings of the dry-bulb thermometer at 9 a.m. and 9 p.m. was 42·7°, or 0·1° above the value for January, 1913. Using the formula, *Mean Temp.* = *Min.* + (*Max.* — *Min.*) × ·50, the M. T. is 43·4°, compared with a thirty-five years' (1871–1905) average of 42·4°. On the 7th the thermometer in the screen rose to 56·1°—wind, S.W., blowing a violent gale; on the 14th it fell to 32·3°—wind, W. The minimum on the grass was 29·7° on the 14th.

The rainfall was ·602 inch, distributed over 12 days. The average rainfall for February in the thirty-five years, 1871–1905, inclusive, was 2·010 inches, and the average number of rain-days was 15. The rainfall therefore, and also the rain-days were much below the average. In 1883 the rainfall in February was large —3·752 inches on 17 days; in 1879 also 3·706 inches fell on 23 days. On the other hand, in 1891, only ·042 inch was measured on but 2 days. In 1912, 2·562 inches fell on 18 days.

Fog occurred on the 11th and four following days, and also on the 28th. The amount of cloud—61·3 per cent.—was under the average—66 per cent. High winds were noted on 7 days, and reached the force of a violent gale on the 7th. Hail fell on the 20th.

The temperature reached or exceeded 50° in the screen on 12 days, and fell to 32° on only 1 night. The minima on the grass were 32° or less on only 2 nights, compared with every night in 1895. The thermometer failed to rise to 40° in the screen in the daytime on the 1st. The highest minimum was 46·9° on the 3rd.

In Dublin the rainfall up to February 28th amounted to 6·178 inches on 33 days, compared with a thirty-five years' (1871–1905) average of 4·220 inches on 33 days.

At the Normal Climatological Station in Trinity College, Dublin, Mr. C. D. Clark reports that the mean height of the barometer was 30·110 inches. The range of atmospheric pressure was between 30·62 inch at 9 p.m. of the 11th and 29·47 inches at 9 p.m. of the 7th. The mean value of the readings of the dry-bulb thermometer at 9 a.m. and 9 p.m. was 43·3°. The arithmetical mean of the daily maximal and minimal temperatures was 43·3°. The screened thermometers rose to 57° on the 7th, and fell to 31° on the 14th. On the 17th the grass minimum was 22°. Rain fell on 10 days to the amount of ·52 inch, the greatest fall in 24 hours being ·13 inch on the 24th. The duration of bright sunshine, according to the Campbell-Stokes recorder, was 38·0 hours, of which 5·1 hours occurred on the 19th. The mean daily duration of bright sunshine was 1·4 hours. The mean earth temperatures were—at 1 ft., 42·0°; at 4 ft., 44·3°.

MARCH.—March, 1913, may best be described as an unsettled windy month, of medium temperature, frequent although not heavy rains, and preponderating westerly and south-westerly winds. The precipitation, which was in excess of the average, consisted of hail and sleet or snow on several of the twenty-two "rain-days." There were fresh gales on the 5th and 19th. Sheet lightning was seen on the nights of the 15th and 20th. The sky was often remarkably free from cloud—the estimated percentage of cloud was 51·6 at 9 a.m., and on 37·7 at 9 p m—the mean being 44·7

The general distribution of atmospheric pressure did not differ much from that of the earlier months of the year. But at times the Atlantic depressions travelled in a more easterly direction than previously, and also passed nearer the British Islands The most serious depression of the month was that of the 4th and 5th. Its centre crossed Iceland from W.S.W. to E.N.E. At 7 a.m. of the 4th, the barometer read 27·84 inches at Reykjavnik, and 27·87 inches at Vestmanna; at 6 p.m. Seydesfjord reported 27·79 inches—at a time, be it observed, when pressure was as high as 30·50 inches in the Azores, and 30·40 inches over Central France and Spain. On the 19th also the barometer fell to 28·36 inches at Castlebay, Barra Island, off the west coast of Scotland, in a depression which caused violent gales over the British Isles, and afterwards in Denmark also.

In Dublin the arithmetical mean temperature (43·8°) was 0·1° above the average (43·7°). The mean dry-bulb readings at 9 a.m. and 9 p.m. were 43·0°. In the forty-nine years ending with 1913, March was coldest in 1867 and 1883 (M. T. = 39·0°), and warmest in 1903 (M.T. = 48·1°). In 1912 the M.T. was 46·3°.

The mean height of the barometer was 29·729 inches, or 0·187 inch below the corrected average value for March—namely, 29·916 inches. The mercury rose to 30·468 inches at 9 p.m. of the 8th and fell to 28·700 inches at 4 a.m. of the 19th. The observed range of atmospheric pressure was, therefore, 1·768 inches.

The mean temperature deduced from daily readings of the dry-bulb thermometer at 9 a.m. and 9 p.m. was 43·0°. Using the formula, *Mean Temp,* = *Min.* + (*Max.* — *Min.*) × ·485, the M. T. becomes 43·6°. The arithmetical mean of the maximal and minimal readings was 43·8°, compared with a thirty-five years' (1871–1905) average of 43·7°. The mean maximum was 49·6°; the mean minimum, 38·0°. On the 4th the thermometer in the screen rose to 57·1°—wind, S.W.; on the 18th it fell to 28·1°—wind, calm. The minimum on the grass was 24·3°, also on the 18th.

The rainfall was 2·155 inches, distributed over 22 days. The average rainfall for March in the thirty-five years, 1871–1905, inclusive, was 1·910 inches, and the average number of raindays was 17. The rainfall therefore, and also the rain-days were above the average. In 1867 the rainfall in March was very large—4·972 inches on 22 days. On the other hand, the smallest March rainfall was ·288 inch on 8 days in 1893. In 1912 the rainfall was 2·727 inches on 24 days.

High winds were noted on 14 days, but reached the force of a fresh gale only on the 5th and 19th. A solar halo appeared on the 13th, 18th and 29th. There was a lunar corona on the night of the 19th. Hail fell on the 7th, 14th, 19th, 20th, 21st, and 23rd; sleet or snow on the 7th, 15th, 16th and 17th. The lowest daily maximum temperature was 42·5° on the 16th. The highest daily minimum was 44·4° on the 1st.

The rainfall in Dublin during the three months ending March 31st, amounted to 8·333 inches on 55 days compared with 3·292 inches on 44 days in 1911, 8·799 inches on 61 days in 1912, and a thirty-five years, (1871–1905 inclusive) average of 6·130 inches on 50·0 days.

At the Normal Climatological Station in Trinity College, Dublin, the Observer, Mr. C. D. Clark, reports that the mean temperature was 43·4°, the mean dry-bulb reading at 9 a.m. and 9 p.m. being 43·8°, The screened thermometers rose to 58° on the 4th, and fell to 26° on the 18th. The grass minimum was 15° on the 18th. The mean daily maximum was 50·2°, and the mean daily minimum, 36·5°. Rain fell on 20 days to the amount of 2·14 inches, ·29 inch being measured on the 2nd. There were 133·7 hours of bright sunshine, of which 8·7 hours occurred on the 30th. The mean temperature of the soil at 9 a.m. at a depth of one foot was 43·2°; at a depth of 4 feet it was 44·6°.

April.—A generally favourable month—without extremes of temperature. The first 10 days were dry except for copious showers on the 2nd (·121 inch), and during this period S.E. to N.E. and N. winds prevailed. The diurnal range of temperature in this fine spell was large—on the 8th the thermometer rose from 40·2° to 58·1°. On the 10th a broken period set in, lasting to the 20th. Rain fell daily to a larger or smaller amount, and prevalent S.W or W. winds blew freshly at times. The 21st and two following days were very fine and dry, but the weather again became unsettled on the 24th and so continued to the close. Quite suddenly on the afternoon of the 25th snow and sleet took the place of rain, and next morning the Dublin and Wicklow mountains were deeply covered with snow. On Tuesday, the 29th, a rain-storm occurred in Ireland, and a severe thunderstorm raged in the southern and south-eastern parts of England, where the day had been warm—69° in the screen being reached at Camden Square, London, N.W. On that same day the thermometer rose in the shade to 77° at Frankfürt, 79° in Brussels, 80° in Paris, and 82° in Berlin. At Spitzbergen the temperature ranged on the 29th from —9° to + 12°. As regards atmospheric pressure, the barometer fell to 28·54 inches at Malin Head on the evening of the 26th. At that station it had been as high as 30·45 inches on the morning of the 4th, when an anticyclone in the north determined a cold N.E. wind in the British Isles.

In Dublin the arithmetical mean temperature (47·6°) was just equal to the average (47·6°). The mean dry-bulb readings at 9 a.m. and 9 p.m. were 46·5°. In the forty-nine years ending with 1913, April was coldest in 1879 (the cold year) (M. T. = 44·5°), and warmest in 1893 (M. T. = 51·4°). In 1912 the M. T. was 49·5°.

The mean height of the barometer was 29·802 inches, or 0·048 inch below the average value for April—namely 29·850 inches. The mercury rose to 30·358 inches at 9 a.m. of the 4th, and fell to 28·800 inches at 4 p.m. of the 26th. The observed range of atmospheric pressure was, therefore, 1·558 inches.

The mean temperature deduced from daily readings of the dry-bulb thermometer at 9 a.m. and 9 p.m. was 46·5°, or 3·5° above the value for March, 1913. Using the formula, *Mean Temp.* = Min. + (*Max.* — *Min*) × ·476, the value is 47·3°, or exactly equal to the average mean temperature for April, calculated in the same way, in the thirty-five years, 1871–1905, (47·3°). The arithmetical mean of the maximal and minimal readings was 47·6°, compared with a thirty-five years' (1871–1905) average of 47·6°. On the 30th the thermometer in the screen rose to 58·2°—wind S.S.W.; on the 26th the temperature fell to 35·7°—wind S.S.E. The minimum on the grass was 32·9° on the 20th. The mean maximal temperature was 53·4°, the mean minimum, 41·7°.

The rainfall was 2·764 inches, distributed over 19 days. The average rainfall for April in the thirty-five years, 1871–1905, was 1·940 inches, and the average number of rain-days was 16. The rainfall, therefore, and also the rain-days were considerably above the average. In 1877 the rainfall in April was very large—4·707 inches on 21 days. On the other hand, in 1873, only ·498 inch was measured on 8 days. In 1912, 1·320 inches fell on only 7 days.

High winds were noted on 10 days, but reached the force of a gale only on the 25th. Hail fell on the 1st, 16th, 17th, 19th and 27th ; sleet and snow on the 25th. The temperature never rose above 60° in the screen. It failed to reach 50° on the 12th. It never fell to 32° in the screen, or below 32° on the grass. The mean lowest temperature on the grass was 38·4°, compared with 39·7° in 1912, 40·2° in 1911, 36·0° in 1910, 39·0° in 1909, 35·4° in 1908, 36·7° in 1907, 33·6° in 1906, 37·3° in 1905, 39·1° in 1904, 37·0° in 1903, 36·8° in 1902, 37·3° in 1901, and only 31·6° in 1887.

The rainfall in Dublin during the four months ending April 30th amounted to 11·097 inches on 74 days compared with only 4·700 inches on 59 days in 1911, 10·119 inches on 68 days in 1912, an average of 8·338 inches on 69 days in the first decade of the twentieth century, and a thirty-five years' (1871–1905) average of 8·070 inches on 66 days.

At the Normal Climatological station in Trinity College, Dublin, Mr. C. D. Clark reports that the mean height of the barometer was 29·829 inches, the range of atmospheric pressure being from 30·35 inches at 9 a.m. of the 4th, to 29·08 inches at 9 p.m. of the 26th. The mean value of the readings of the dry-bulb thermometer at 9 a.m. and 9 p.m., was 47·1°. The arithmetical mean of the daily maximal and minimal temperature was 46·7°. The screened thermometers rose to 60° on 30th, and fell to 32° on the 13th. On the 7th the grass minimum was 25°. Rain fell on 17 days to the amount of 2·67 inches, the greatest fall in 24 hours being ·82 inch on the 29th. The duration of bright sunshine, according to the Campbell-Stokes recorder, was 126·0 hours, of which 10·5 hours occurred on the 19th. The mean daily duration of sunshine was 4·2 hours. The mean temperature of the soil at 9 a.m. was 47·2° at a depth of 1 foot ; at a depth of 4 feet it was 46·6°.

May.—The early part of May was unsettled, cold and rainy or showery In the week ended Saturday, the 10th, the sky was much clouded, rain fell frequently, thunder and hail showers being reported from time to time in many districts. On the 11th the thermometer ran up to 63·1° in Dublin, but the next day was dreary and wet, with easterly winds and the thermometer ranging only from 48·2° to 51·3°. After this the weather improved, remaining chiefly fine until the 21st, on which day hail fell heavily in Dublin, and thunder and lightning occurred in several places. On the 24th a spell of hot weather set in over the south of Ireland, and even in Dublin the thermometer rose to 67·2° in the screen—the highest reading for the month. At Greenwich the thermometer rose in the shade to 75° on the day named, 78° being reached at Camden Square, London, N.W. The readings at these stations during the following days were unusually high for May—namely, Greenwich—81°, 84°, 84°, 81°, 81°, 80° ; Camden Square—82°, 84°, 84°, 82°, 83°, 80°. On Saturday, the 31st, a brisk dip in temperature was observed in the London area, for the maximum was only 63° at Greenwich, and 66° at Camden Square. Dublin almost escaped the electrical disturbances of the month, but in the south of England there were severe storms on the 27th, and in the course of the night of the 29th.

In Dublin the arithmetical mean temperature (52·3°) was 0·1° above the average (52·2°). The mean dry-bulb readings at 9 a.m. and 9 p.m. were 51·5°. In the forty-eight years ending with 1913, May was coldest in 1869 (M. T. = 48·2°), and warmest in 1893 (M. T = 56·7°). In 1911 the M. T. was 55·3°, and in 1912, 53·5°.

The mean height of the barometer was 29·859 inches, or 0·130 inch below the corrected average value for May—namely, 29·989 inches. The mercury rose to 30·332 inches at 9 p.m. of the 14th, and fell to 29·063 inches at 1 p.m. of the 8th. The observed range of atmospheric pressure was, therefore, 1·269 inches.

The mean temperature deduced from daily readings of the dry-bulb thermometer at 9 a.m. and 9 p.m. was 51·5°, or 5·0° above the value for April, 1913—46·5°. Using the formula *Mean Temp.* = *Min* + (*Max.*—*Min.*) × ·47, the value is 52·0°, or 0·2° above the average mean temperature for May, calculated in the same way, in the thirty-five years, 1871–1905, inclusive, (51·8°). The arithmetical mean of the maximal and minimal readings was 52·3°, compared with a thirty-five years' average of 52·2°. On the 24th the thermometer in the screen rose to 67·2°—wind, W. ; on the 4th the temperature fell to 38·2°—wind, N.N.W. The same reading was recorded on the 7th, wind, S.S.E. The minimum on the grass was 34·9° on the 7th.

The rainfall amounted to 2·802 inches, distributed over 17 days. The average rainfall for May in the thirty-five years, 1871–1905, inclusive, was 1·970 inches, and the average number of rain-days was 15. The rainfall therefore was considerably above the average, while the rain-days were 2 in excess. In 1886 the rainfall in May was very large—5·472 inches on 21 days ; in 1869, also, 5·414 inches fell on 19 days. On the other hand, in 1895, only ·177 inch was measured on but 3 days. In 1896 the fall was only ·190 inch on 7 days. In 1911, 1·286 inches fell on 10 days ; in 1912, 1·042 inches on 19 days.

A lunar corona appeared on the 11th. High winds were noted on 6 days, including a gale on the 30th. Hail fell on the 21st. Thunder was heard on the 1st.

The mean minimal temperature on the grass was 43·4°, compared with 44·5° in 1912 ; 46·2° in 1911 ; 42·0° in 1910 ; 41·9° in 1909 ; 45·2° in 1908 ; 41·6° in 1907 ; 41·9° in 1906 ; 42·5° in 1905 ; 42·6° in 1904 ; 44·3° in 1903 ; 40·3° in 1902, 41·7° in 1901, and 37·6° in 1894. The maximum fell short of 50° on the 6th (46·2°). The absolute maximum was 67·2° on the 24th.

The rainfall in Dublin during the five months ended May 31st amounted to 13·899 inches on 91 days, compared with 11·161 inches on 87 days in 1912, 5·986 inches on 69 days in 1911, 12·421 inches on 92 days in 1910, 10·098 inches on 75 days in 1909, 10·078 inches on 95 days in 1908, 9·499 inches on 81 days in 1907, 11·592 inches on 97 days in 1906, 9·026 inches on 81 days in 1905, 11·741 inches on 92 days in 1904, 12·560 inches on 95 days in 1903, 9·973 inches on 81 days in 1902, 7·724 inches on 67 days in 1901, 5·971 inches on 70 days in 1896, and a thirty-five years' average of 10·040 inches on 81 days.

At the Normal Climatological Station in Trinity College Dublin the observer, Mr. C. D. Clark, returns the arithmetical mean temperature as 51·8° the mean dry-bulb reading at 9 a.m. and 9 p.m. being 52·1°. Rain fell on 13 days to the amount of 2·71 inches, ·69 inch being measured on the 5th. The number of hours of bright sunshine registered by the Campbell-Stokes sunshine recorder was 159·2, giving a daily average of 5·1 hours. The corresponding figures for May, 1904, were 192·5 hours and 6·2 hours; for 1905, 215·7 hours and 7·0 hours; for 1906 132·5 hours and 4·3 hours; for 1907, 173·0 hours and 5·6 hours; for 1908 193·9 hours and 6·3 hours; for 1909 231·5 hours and 7·5 hours; for 1910, 175·5 hours and 5·7 hours; for 1911, 214·0 hours and 6·9 hours, and for 1912, 157·8 hours and 5·1 hours respectively. The mean earth-temperature at 9 a.m. was 52·3° at a depth of one foot below the surface, 49·7° at 4 feet. The corresponding values for 1912 were 54·5° and 51·7°; for 1911, 54·6° and 51·0°; for 1910, 54·7° and 49·3°, and for 1909, 52·3° and 50·0°. The lowest temperature on the grass (terrestrial radiation) was 29·0° on the 7th. The highest temperature in the shade was 68° on the 24th; the lowest was 36·0° on the 7th.

June.—A generally favourable month—the first half distinctly cool and changeable, with brisk S.W. and afterwards N.W. winds, and frequent though not heavy rainfalls. On the 9th the wind rose to the force of a fresh gale from S.W. and W.S.W. Anticyclone conditions prevailed from the 12th to the 16th inclusive, and the weather was fine, dry, and warm. On the 17th the thermometer rose in the shade to 75·1° in Dublin, 82° in St. James's Park, London, 85° at Camden Square, London, and 87° at the Royal Observatory, Greenwich. Two days later the maximum in Dublin was 61·7°. Local showers occurred in this city on the 23rd and 26th, thunder, lightning, and hail accompanying one such shower on the afternoon of the 23rd. The closing days of the month were beautifully fine, warm, and bright, with light breezes at first from N.W., afterwards from N.E. During this spell of high summer the barometer stood high and was steady.

In Dublin the arithmetical mean temperature (57·1°) was below the average (57·9°) by 0·8°; the mean dry-bulb readings at 9 a.m. and 9 p.m. were 56·6°. In the forty-nine years ending with 1913, June was coldest in 1909 (M. T. = 54·8°), 1907 (M. T. = 55·4°), 1882 (M. T. = 55·8°), and 1879 ("the cold year") (M. T. = 55·9°). It was warmest in 1887 (M. T. = 62·3°), 1896 (M. T. = 61·4°), and 1899 (M. T. = 61·3°). June, 1909 established a record for coldness. In 1912 the M. T. was 57·1°.

The mean height of the barometer was 30·049 inches, or 0·132 inch above the corrected average value for June—namely, 29·917 inches. The mercury rose to 30·461 inches at 9 p.m. of the 28th, and fell to 29·601 inches at 4 p.m. of the 5th. The observed range of atmospheric pressure was, therefore, ·860 inch

The mean temperature deduced from daily readings of the dry-bulb thermometer at 9 a.m. and 9 p.m. was 56·6°, or 5·1° above the corresponding M. T. for May, 1913. Using the formula, *Mean Temp.* = *Min.* + (*Max.* — *Min.*) × ·465, the value was 56·6°, or 0·8 below the average mean temperature for June, calculated in the same way, in the thirty-five years, 1871–1905, inclusive (57·4°). The arithmetical mean of the maximal and minimal readings was 57·1°, compared with a thirty-five years' average of 57·9°. On the 17th the thermometer in the screen rose to 75·1°—wind, N.E.: on the 12th the temperature fell to 43·4°—wind, N.N.W. The minimum on the grass was 41·1°, also on the 12th.

The rainfall amounted to 1·198 inches on 13 days. The average rainfall for June in the thirty-five years, 1871–1905, inclusive, was 1·990 inches, and the average number of rain-days was 15. The rainfall, therefore, and the rain-days were below the average. In 1878 the rainfall in June was very large—5·058 inches on 19 days: in 1879 also, 4·046 inches fell on 24 days. On the other hand, in 1889, only ·100 inch was measured on 6 days. In 1887 the rainfall was only ·252 inch, distributed over 5 days. June, 1910, established an undisputed record for excessive rainfall in Dublin—the measurement being 6·211 inches on 19 days. In 1912, 2·595 inches fell on 23 days.

High winds were noted on 7 days, reaching gale-force (8) on the 9th.

The rainfall in Dublin during the six months ending June 30th, amounted to 15·097 inches on 104 days, compared with 13·756 inches on 110 days in 1912, 7·729 inches on 80 days in 1911, 18·632 inches on 111 days in 1910, 12·061 inches on 84 days in 1909, 11·729 inches on 107 days in 1908, 12·336 inches on 108 days in 1907, 12·641 inches on 109 days in 1906, only 6·741 inches on 67 days in 1887, and a thirty-five years' average of 12·030 inches on 96 days.

At the Normal Climatological Station in Trinity College, Dublin, the observer, Mr. C. D. Clark, reports that the arithmetical mean temperature was 56·5°, the mean dry-bulb reading at 9 a.m. and 9.p.m. being 57·2°. The thermometer rose to 76° in the shade on the 17th, and fell to 42° on the 12th. The grass minimum was 37·0° on the 4th. Rain fell on 10 days to the amount of 1·133 inches, ·240 inch being measured on the 19th. The number of hours of bright sunshine registered by the Campbell-Stokes sunshine recorder was 173·5, giving a daily average of 5·8 hours. The corresponding figures for 1905 were 217·6 hours and 7·3 hours; 1906, 210·3 hours and 7·0 hours; 1907, 129·4 hours and 4·3 hours; 1908, 181·4 hours and 6 hours; 1909, 158·7 hours and 5·3 hours; 1910, 139·9 hours and 4·7 hours; 1911, 190·9 hours and 6·4 hours; and 1912, 161·7 hours and 5·4 hours. The mean earth temperature read at 9 a.m. was 57·7° at a depth of 1 foot below the surface of the ground, 54·0° at a depth of 4 feet.

July.—A generally fine, uneventful month, of clouded skies, hazy atmosphere, scanty rainfall, and remarkably persistent northerly winds. The mean temperature was 1·3° below the average, the mean diurnal range, which was small for July, being only 12·6°—that is, from 52·9° (the mean minimum) to 65·5° (the mean maximum). The former value was 1·3° below the average (54·2°), the latter was also an equal amount below the average (66·8°), and so it came to pass that the mean temperature of the month was 1·3° below the average. The foregoing remarks apply especially to Dublin. Speaking more generally, the weather in Ireland was much finer than that experienced in Great Britain, and particularly along the east coast of England.

The last-named region was swept by a very destructive polar gale on the night of Tuesday, the 22nd, and the forenoon of Wednesday, the 23rd. At Aberdeen a squall from N.W. blew with a velocity of 47 miles an hour at 11 p.m. of the 22nd ; at Spurn Head the wind reached a like velocity at 6 a.m. of the 23rd. The storm was connected wih the rapid movement of an atmospheric depression from the south of Sweden to Holland ; at 7 a.m. of the 23rd the barometer fell to 29·62 inches at the Helder, whereas it stood as high as 30·31 inches at Malin Head, Donegal, and 30·37 inches at Stornoway (Hebrides). The prevailing northerly winds of the month were determined by a persistent high pressure system (anticyclone) over the Atlantic between Iceland and the British Isles, while atmospheric pressure was relatively low and conditions cyclonic in Scandinavia and over Central Europe.

A notable feature in the month also was a spell of tropical heat felt at Haparanda, on the Gulf of Bothnia (lat. 65° 58′ N.), from the 10th to the 18th, the thermometer rising to 86° at that Arctic Circle station on the 17th. Another noteworthy point was the showery, dull character of the middle fortnight of the month. This spell was followed by uninterrupted dry weather from the 22nd to the close.

In Dublin the arithmetical mean temperature (59·2°) was 1·3° below the average of the 35 years, 1871–1905 (60·5°) ; the mean dry-bulb readings at 9 a.m. and 9 p.m. were 58·5°. In the forty-nine years ending with 1913, July was coldest in 1879 (" the cold year ") (M. T. = 37·2°). It was warmest in 1905 (M. T. = 63·8°) ; and in 1887 (M. T. = 63·7°). In 1912 the M. T. was 58·9° ; in 1911 it was 63·5°.

The mean height of the barometer was 30·120 inches, or 0·205 inch above the corrected average value for July—namely, 29·915 inches. The mercury rose to 30·423 inches at 9 a.m. of the 2nd, and fell to 29·858 inches at 9 a.m. of the 6th. The observed range of atmospheric pressure was, therefore, 0·565 inch.

The mean temperature deduced from daily readings of the dry-bulb thermometer at 9 a.m. and 9 p.m. was 58·5°, or 1·9° above the value for June, 1913. Using the formula *Mean Temp.* = *Min.* + (*Max.* — *Min.*) × ·465, the value was 58·8°, or 1·3° below the average mean temperature for July, calculated in the same way, in the thirty-five years, 1871–1905, inclusive (60·1°). The arithmetical mean of the maximal and minimal readings was 59·2°, compared with a thirty-five years average of 60·5°. On the 2nd the thermometer in the screen rose to 72·0°—wind, N. ; on the 8th the screened thermometer fell to 44·1°—wind, N., N.W. The minimum on the grass was 41·8°, also on the 8th.

The rainfall was ·634 inch, distributed over 13 days. The average rainfall for July in the thirty-five years, 1871–1905, inclusive, was 2·680 inches, and the average number of rain-days was 17. The rainfall therefore, was less than one-fourth of the average, whereas the rain days were only 4 below the average. In 1880 the rainfall in July was very large—6·087 inches on 24 days ; in 1896, also, 5·474 inches fell on 18 days On the other hand, in 1870, only ·539 inch was measured on 8 days ; in 1869 the fall was only ·739 inch on 9 days ; and in 1868 ·741 inch fell on but five days. In 1911, 2·994 inches fell on 14 days, and in 1912, 3·055 inches on 17 days.

No high winds were noted in Dublin. Temperature reached or exceeded 70° in the screen on only 5 days, compared with 4 days in 1912, 21 days in 1911, 4 days in 1910, 3 days in 1909, 9 days in 1908, and 1907, 10 in 1906, 17 in 1905, and 10 in 1904. The thermometer never failed to reach 60°. In 1888 the maximum for July was only 68·7°.

A thunderstorm occurred on the afternoon of the 14th. Solar halos were seen on the 8th and 23rd. There was marked visibility on the morning of the 12th, following by a fog in the evening. From the 24th the atmosphere was very hazy.

The rainfall in Dublin during the seven months ending July, 31st amounted to 15·731 inches on 117 days, compared with 16·811 inches on 127 days in 1912 ; 10·723 inches on 94 days in 1911 ; 21·032 inches on 127 days in 1910 ; 15·377 inches on 106 days in 1909 ; 13·809 inches on 120 days in 1908 ; 14·358 inches on 127 days in 1907 ; 13·664 inches on 122 days in 1906 ; 11·022 inches on 109 days in 1905 ; 13·905 inches on 117 days in 1904 ; 19·072 inches on 131 days in 1903 ; 15·507 inches on 115 days in 1902 ; 11·432 inches on 93 days in 1901, only 7·935 inches on 80 days in 1887, and a thirty-five years' (1871–1905) average of 14·710 inches on 113 days.

At the Normal Climatological Station in Trinity College, Dublin, the observer, Mr. C. D. Clark, reports that the mean value of the readings of the dry-bulb thermometer at 9 a.m. and 9 p.m., was 59·0°. The arithmetical mean of the daily maximal and minimal temperatures was also 59·0°, the mean maximum being 65·9°, and the mean minimum 52·0°. The screened thermometers rose to 74·0° on the 23rd, and fell to 43·2° on the 8th. On the 8th the grass minimum was 38·0°. Rain fell on 10 days to the amount of ·596 inch, the greatest fall in 24 hours being ·143 inch on the 18th. The duration of bright sunshine, according to the Campbell-Stokes recorder, was 150·2 hours, of which 13·5 hours occurred on the 1st. The mean daily duration was 4·9 hours. In July, 1904, there were 201 hours of bright sunshine ; in 1905, 162·2 hours ; in 1906, 184·8 hours ; in 1907, 178·1 hours ; in 1908, 174·3 hours ; in 1909, 139·8 hours ; in 1910, 205·0 hours ; in 1911, 221·8 hours ; and in 1912, 153·0 hours. The mean sub-soil temperatures at 9 a.m. were—at 1 foot, 60·6° ; at 4 feet, 56·8°.

August.—The splendid summer-like August of 1911 was followed by the dull, cold, wet, and generally inclement August of 1912 ; and this had now been followed by an extremely fine, dry, bright and warm August in 1913.

As regards atmospheric pressure, the outstanding feature was the tendency to a high barometer reading over Ireland and the adjoining portions of the Atlantic. This led to a remarkable prevalence of northerly (between N.W. and N.E.) winds, which blew gently in Ireland but more strongly over Great Britain. As

was to be expected from this, the weather was finer in Ireland than in the sister island. On three occasions, however, the weather broke—first, from the 8th to the 11th, when the secondary systems of a large but shallow depression centred in Scandinavia and the Baltic passed southwards across the British Isles. In that interval Dublin City received ·587 inch of rain in heavy showers. The second disturbed period began on the 21st, lasting to the 23rd. It was related to a depression, in which the barometer fell below 29·2 inches in the South of Iceland. Strong S.W. winds and showers resulted, the rainfall being heaviest round the S., W., and N. shores of Ireland. Lastly, a shallow thunderstorm depression, which moved slowly northwards from Morocco to the English Channel, caused severe thunderstorms in many parts of the United Kingdom, and torrential rains in the South and South-east of England on Sunday, the 31st. Dublin escaped this visitation, and the 31st was a beautiful summer's day in and near the Irish capital. Special mention should be made of a magnificent meteor which passed over the South of Ireland at 10.55 p.m. of the 3rd. It was seen also from Greystones, Co. Wicklow, and from St. George's Channel near Holyhead.

In Dublin the arithmetical mean temperature (59·7°) was exactly equal to the average (59·7°). The mean of the dry-bulb readings at 9 a.m. and 9 p.m. was 59·1°. The mean maximum temperature was 66·2°; the mean minimum was 53·2°. In the forty-nine years ending with 1913, August was coldest in 1912 (M. T. = 54·4°) and in 1881 (M. T. = 57·0°), and warmest in 1899 (M. T. = 63·4°). In 1911 the M. T. was 63·2°.

The mean height of the barometer was 30·092 inches, or 0·195 inch above the corrected average value for August—namely, 29·897 inches. The mercury rose to 30·332 inches at 9 a.m. of the 27th, and fell to 29·749 inches at 9 p.m. of the 29th. The observed range of atmospheric pressure was, therefore, 0·583 inch.

The mean temperature deduced from daily readings of the dry-bulb thermometer at 9 a.m. and 9 p.m. was 59·1°. It was 0·6° above the value for July, 1913. Using the formula, *Mean Temp.* = *Min.* + (*Max.* — *Min.*) × ·47, the mean temperature was 59·3°, or equal to the average mean temperature for August, calculated in the same way, in the thirty-five years 1871–1905 inclusive (59·3°). The arithmetical mean of the maximal and minimal readings was 59·7°, compared with a thirty-five years' average of 59·7°. On the 14th the thermometer in the screen rose to 75·3°—wind, W.; on the 12th, the temperature fell to 46·8°—wind N.N.W. The minimum on the grass was 44·8° on the 12th, and again on the 19th. August, 1912, established a record for low temperatures.

The rainfall was ·941 inch on 10 days. The average rainfall for August in the thirty-five years, 1871–1905 inclusive, was 3·240 inches, and the average number of rain-days was 18. The rainfall, therefore, and the rain-days were much below the average. In 1900 the rainfall in August was very large—5·871 inches on 17 days; in 1889, also 5·747 inches were registered on 22 days. On the other hand, in 1884, only ·777 inch was measured on 8 days. August, 1905, established a record for rainfall in this month in Dublin, for the measurement was 7·019 inches on 22 days, 3·436 inches having fallen on the 25th. In 1912 the rainfall was as much as 5·277 inches on 23 days.

Fresh winds were noted on 4 days, but never attained the force of a gale (8). Temperature reached or exceeded 70° in the screen on 6 days, and on 8 days fell below 50°. A solar halo was seen on the 12th. Lightning was seen on the 3rd, 28th, and 29th.

The rainfall in Dublin during the eight months ending August 31st amounted to 16·672 inches on 127 days, compared with 22·088 inches on 150 days in 1912, 11·592 inches on 109 days in 1911, 24·382 inches on 149 days in 1910, 16·677 inches on 119 days in 1909, 17·244 inches on 135 days in 1908, 16·588 inches on 146 days in 1907, 15·425 inches on 139 days in 1906, only 9·455 inches on 96 days during the same period in 1887, and a thirty-five years' average (1871–1905) of 17·950 inches on 131 days.

At the Normal Climatological Station in Trinity College, Dublin, the observer, Mr. C. D. Clark, reports that the mean value of the readings of the dry-bulb thermometer at 9 a.m. and 9 p.m. was 60·3°. The arithmetical mean of the daily maximal and minimal temperatures was 60·3°, the mean maximum being 67·5°, and the mean minimum 53·1°. The screened thermometers rose to 77° on the 14th, and fell to 46° on the 12th. On the 12th, 19th, 20th, and 25th the grass minimum was 42°. Rain fell on 8 days to the amount of ·94 inch, the greatest fall in 24 hours being ·37 inch on the 9th. The duration of bright sunshine, according to the Campbell-Stokes recorder, was 167·4 hours, of which 10·6 hours occurred on the 17th and again on the 31st. The mean daily duration was 5·4 hours. The mean sub-soil temperatures at 9 a.m. were—at 1 foot, 61·6°; at 4 feet, 58·6°.

September.—The fine, dry weather of the summer of 1913 lasted till the 8th of September, on the afternoon of which day a shallow depression formed over Ireland within the limits of a large anticyclone covering the Atlantic and stretching across Central Europe to Russia. This system caused a general though not heavy rainfall. A rapid reduction of atmospheric pressure took place on the 11th and 12th in connection with the advance south-eastward from Iceland of a depression in which the barometer fell below 29 inches. On the 12th a secondary disturbance formed over Ireland, South Wales and the Cornish Peninsula. In connection with this system rain fell heavily, Dublin receiving 1·638 inches in the 48 hours ended 9 a.m. of Sunday, the 14th. At that time the centre of a well-marked cyclone lay over Wales. Thence it travelled backwards to and across Ireland, finally again doubling on its course and filling up over the Bay of Biscay. After a brief respite of fine but cold weather, a V-shaped depression arrived over Ireland from the Atlantic on the 19th. This system caused a downpour of rain on the east coast—1·652 inches being recorded in Dublin, 2·03 inches at Malahide, Co. Dublin, and 2·77 inches at Ardgillan, near Balbriggan, Co. Dublin. The precipitation was much less on the Wicklow coast. Another heavy rainfall occurred on the 22nd in connection with a large depression on the Atlantic off the west coast of Ireland. The changeable weather lasted to the 27th, but the closing days of the month were very fine, and a heat-wave passed over the greater part of England; the thermometer rose to 78° in London, and at Manchester, Nottingham, Bath and Malvern on Saturday,

the 27th. That day was very wet in the west of Ireland, Blacksod Point having 1·14 inches of rain, and Valentia ·72 inch. In a violent thunderstorm which passed over the south of France on the 29th, 4·53 inches of rain fell at Perpignan and as much at 6·54 inches at Cap Béarn. At Cette the measurement was 1·85 inches.

In Dublin the arithmetical mean temperature (56·5°) was 0·6° above the average (55·9°); the mean dry-bulb readings at 9 a.m. and 9 p.m. were 55·7°. In the forty-nine years ending with 1913, September was coldest in 1886 and 1892 (M. T. = 53·0°), and warmest in 1865 (M. T. = 61·4°) and 1898 (M. T. = 60·2°). In 1912 the M. T. was 53·7°.

The mean height of the barometer was 29·952 inches, or 0·042 inch above the corrected average value for September—namely, 29·910 inches. The mercury rose to 30·470 inches at 9 a.m. of the 7th, and fell to 29·030 inches at 4 p.m. of the 14th. The observed range of atmospheric pressure was, therefore, 1·440 inches.

The mean temperature deduced from daily readings of the dry-bulb thermometer at 9 a.m. and 9 p.m. was 55·7°, or 3·4° below the value for August, 1913. Using the formula, *Mean Temp.* = *Min.* + (*Max.*—*Min.*) × ·476, the mean temperature was 56·3°, or 0·6° above the average mean temperature for September, calculated in the same way, in the thirty-five years, 1871–1905, inclusive (55·7°). The arithmetical mean of the maximal and minimal readings was 56·5°, compared with a thirty-five years' average of 55·9°. The mean maximum was 61·6°; the mean minimum was 51·4°. On the 11th the thermometer in the screen rose to 70·0°—wind, W. to S.W.; on the 18th the temperature fell to 41·5°—wind, W.NW. The minimum on the grass was 39·4° on the 18th.

The rainfall was 4·310 inches on 13 days. The average rainfall for September in the thirty-five years, 1871–1905, inclusive, was 2·210 inches, and the average number of rainy days was 15. In 1871 the rainfall was very large—4·048 inches on. however, only 13 days; in 1896 no less than 5·073 inches fell on 23 days, establishing a record rainfall for September. On the other hand, in 1865, only ·056 inch was measured on but 3 days. In 1912 only ·570 inch fell on 8 days.

High winds were noted on 8 days, but never attained the force of a gale. Fog occurred on the 23rd and 27th. A lunar halo was seen on the 20th.

The rainfall in Dublin during the nine months ending Septemper 30th, amounted to 20·982 inches on 140 days, compared with 22·658 inches on 158 days in 1912, 12·599 inches on 120 days in 1911, 25·108 inches on 159 days in 1910, 18·493 inches on 134 days in 1909, 19·557 inches on 154 days in 1908, 17·140 inches on 153 days in 1907, 16·121 inches on 146 days in 1906, only 10·968 inches on 112 days in 1887, and a thirty-five years' average on 20·160 inches on 146 days.

At the Normal Climatological Station in Trinity College, Dublin, the observer, Mr. C. D. Clark, reports that the mean value of the readings of the dry bulb thermometer at 9 a.m. and 9 p.m. was 57·2°. The arithmetical mean of the daily maximal and minimal temperatures was 56·6°, the mean maximum being 62·7°, and the mean minimum, 50·5°. The screened thermometer rose to 72° on the 11th, and fell to 41° on the 18th. On the 19th the grass minimum was 37°. Rain fell on 10 days to the amount of 4·26 inches, the greatest fall in 24 hours being 1·60 inches on the 19th. The duration of bright sunshine, according to the Campbell-Stokes recorder, was 84·6 hours, of which 9·3 hours occurred on the 11th. The mean daily duration was 2·8 hours. The mean sub-soil temperatures at 9 a.m. were—at 1 foot, 58·1°; at 4 feet, 57·5°.

October.—A mild but changeable month. Easterly winds (between N.E. and S.E.) prevailed during the first ten days; southerly (between S.E. and S.W.) winds for the most part afterwards, except from the 22nd to the 25th inclusive, when light northerly winds and calms brought such a reduction of temperature that the screened thermometer fell to 24° at Birr Castle and to 30° in Dublin and at Valentia on the morning of the 24th Notwithstanding this "cold snap" the mean temperature of the month in Dublin was 2·6° above the average for October. The rainfall was very large—3·760 inches—but it consisted largely of heavy splashes, such as ·960 inch on the 7th, ·771 inch on the 5th, ·445 inch on the 27th, ·361 inch on the 10th, and ·351 inch on the 28th. In the week ended the 11th, 2·152 inches were recorded; in six days ended the 30th, the measurements totalled 1·173 inches.

In Dublin the mean maximal temperature was 56·7°, compared with the average (54·7°); and the mean minimal temperature was 47·4°, compared with the average, 44·3° The arithmetical mean temperature (52·1°) was 2·6° above the average (49·5°): the mean dry-bulb readings at 9 a.m. and 9 p.m. were 50·8°. In the forty-nine years ending with 1913, October was coldest in 1892 (M. T. = 44·8°) and in 1896 (M. T. = 45·0°). It was warmest in 1908 (M. T. = 55·4°), and in 1876 (M. T.= 53·1°) In 1912, the M. T. was 54·9°

The mean height of the barometer was 29·768 inches, or 0·072 inch below the corrected average value for October—namely, 29·840 inches. The mercury rose to 30·332 inches at 9 p.m. of the 23rd, and fell to 28·857 inches at 4 p.m. of the 29th. The observed range of atmospheric pressure was, therefore, 1·475 inches.

The mean temperature deduced from daily readings of the dry-bulb thermometer at 9 a.m. and 9 p.m. was 50·8°, or 2·9° below the value for September, 1913. The arithmetical mean of the maximal and minimal readings was 52·1, compared with a thirty-five years' (1871–1905) average of 49·5°. Using the formula, *Mean Temp.* = *Min.* + (*Max.*— *Min.*) × ·485, the mean temperature was 51·9°, or 2·6° above the average mean temperature for October, calculated in the same way, in thirty-five years, 1871–1905, inclusive (49·3°). On the 13th the thermometer in the screen rose to 64·6°—wind, S.; on the 24th the temperature fell to 30·0°—wind, W.N.W. The minimum on the grass was 28·0,° also on the 24th.

The rainfall was 3·760 inches, distributed over 17 days. The rainfall was considerably above, while the rain-days were slightly below, the average. The average rainfall for October in the thirty-five years, 1871–1905, inclusive, was 2·870 inches, and the average number of rain-days was 18. In 1880 the rainfall in October was very large—7·358 inches on 15 days. In 1875, also, 7·049 inches fell on 26 days. On the other hand, in 1904 only ·454 inch fell on 11 days, in 1890 only ·639 inch fell on but 11 days, in 1884 only ·834 inch, on but 14 days, and in 1868 only ·856 inch on 15 days. In 1911, 3·787 inches were recorded on 20 days, and in 1912, 1·665 inches on 13 days.

High winds (force 4 to 7) were noted on 9 days, but attained the force of a gale on only 1 day—the 6th. The atmosphere was foggy in Dublin on the 8th and 25th. There was a lunar corona on the 11th. Lightning was seen on the 20th.

The rainfall in Dublin during the ten months ending October 31st, 1913, amounted to 24·742 inches on 157 days, compared with 24·323 inches on 171 days in 1912, 16·386 inches on 140 days in 1911, 27·330 inches on 177 days in 1910, 21·100 inches on 158 days in 1909, 12·366 inches on 123 days during the same period in 1887 (the dry year), and a thirty-five years' (1871–1905) average of 23·030 inches on 164 days.

Mr. C. D. Clark reports that at the Normal Climatological Station in Trinity College, Dublin, the mean height of the barometer was 29·766 inches, the range of atmospheric pressure being from 30·30 inches at 9 p.m. of the 23rd to 28·94 inches at 9 a.m. of the 29th. The mean value of the readings of the dry-bulb thermometer at 9 a.m. and 9 p.m. was 52·4°. The arithmetical mean of the daily maximal and minimal temperatures was 52·8°. The screened thermometers rose to 65° on the 13th and 18th, and fell to 30° on the 24th. On the 24th and 25th the grass minimum was 26°. Rain fell on 16 days to the amount of 3·60 inches, the greatest fall in 24 hours being ·87 inch on the 7th. The duration of bright sunshine, according to the Campbell-Stokes recorder, was 77·6 hours, of which 10·0 hours occurred on the 9th. The mean daily sunshine was 2·5 hours. The mean temperature of the soil at 9 a.m. at a depth of one foot was 53·3° ; at a depth of 4 feet it was 54·9°.

November.—A singularly mild and open month of brisk S.W. and W. winds, and an almost entire absence of fog. Rain fell frequently, and in excessive amounts in the south-west and west of Ireland, as well as in many parts of Great Britain. The general distribution of atmospheric pressure favoured this type of weather. The barometer was for the most part extremely low in Iceland and on the Atlantic between that island and the British Isles, whereas an anticyclonic ridge for the most part stretched from the Azores to Spain and often still further eastward to Central Europe. On the morning of the 17th the barometer was down to 28·21 inches at Vestmanna, on the south coast of Iceland, whereas it stood at 30·53 inches at Corunna, in the north-west of Spain. Again, at 7 a.m. of the 25th pressure ranged from 28·32 inches at Vestmanna to 30·54 inches at Corunna. These readings indicated the existence of a very steep gradient for south-westerly winds on the Atlantic shores of Europe. During the three weeks ended on Saturday, the 22nd, the weather was in a very unstable condition, being exceedingly changeable and unsettled, with frequent rain and occasional fine intervals and spells of bright sunshine in the daytime. On the 22nd an area of high pressure spread over the United Kingdom from the southward, but next day a V-shaped depression off the west coast of Ireland caused a southerly gale in this country. On and after the 26th, however, the weather became relatively fine owing to the extension of an anticyclone over the southern half of the British Isles from the Atlantic and the Bay of Biscay. The singular mildness of the month was not interrupted by this change, and November closed with the thermometer rising to 55°, and 56° and even 57° at several English stations.

In Dublin the arithmetical mean temperature (47·7°) was 2·4° above the average (45·3°) ; the mean dry-bulb readings at 9 a.m. and 9 p.m. were 46·8°. In the forty-nine years ending with 1913, November was coldest in 1878 (M. T = 38·2°), and in 1910 (M. T. = 40·8°) ; warmest in 1899 (M. T. = 50·7°), and in 1881 (M. T. = 50·3°).

The mean height of the barometer was 29·792 inches, or 0·068 inch below the corrected average value for November—namely, 29·860 inches. The mercury rose to 30·453 inches at 9 a.m. of the 28th, and fell to 29·023 inches at 7 a.m. of the 12th. The observed range of atmospheric pressure was, therefore, 1·430 inches.

The mean temperature deduced from daily readings of the dry-bulb thermometer at 9 a.m. and 9 p.m. was 46·8°, or 4·0° below the value for October, 1913. The arithmetical mean of the maximal and minimal readings was 47·7° compared with a thirty-five years' (1871–1905) average of 45·3°. The mean maximum in the screen was 52·6°, the mean minimum was 42·8°, and the mean minimum on the grass was 40·6°. On the 17th the thermometer in the screen rose to 57·1°—wind, W. ; on the 22nd the temperature fell to 35·3—wind, W. The minimum on the grass was 32·2°, also on the 22nd.

The rainfall was 2·237 inches on 21 days—the rainfall was below, but the rain-days were above the average. The average rainfall for November in the thirty-five years, 1871–1905, inclusive, was 2·720 inches, and the average number of rain-days was 17. In 1888, 6·459 inches fell on 26 days. On the other hand, the rainfall in 1896 was only ·664 inch on 9 days. In 1912 the rainfall was 1·438 inches on 14 days.

High winds were noted on 13 days, and attained the force of a gale on 3 days—the 2nd, 15th and 18th. A solar halo appeared on the 2nd, and a lunar corona on the 8th, 13th and 14th.

The rainfall in Dublin during the eleven months ending November 30th, amounted to 26·979 inches on 178 days, compared with 25·761 inches on 185 days in 1912, 19·404 inches on 163 days in 1911, 15·378 inches on 141 days during the same period in 1887, and a thirty-five years' average of 25·750 inches on 181 days.

Mr. C. D. Clark reports that at the Normal Climatological Station in Trinity College, Dublin, the mean height of the barometer was 29·785 inches, the range of atmospheric pressure being from 30·41 inches at 9 a.m. of the 28th to 29·05 inches at 9 a.m. of the 12th. The mean value of the readings of the dry-bulb thermometer at 9 a.m. and 9 p.m. was 48·0°. The arithmetical mean of the daily maximal and minimal temperatures was 48·7°. The screened thermometers rose to 59·0° on the 10th and fell to 36·8° on the 22nd. The grass minimum was 26° on the 4th. Rain fell on 18 days to the amount of 2·108 inches, ·540 inch being measured on the 7th. The duration of bright sunshine, according to the Campbell-Stokes recorder, was 63·7 hours, giving a daily average of 2·1 hours. The mean temperature of the soil at 9 a.m. was 47·6° at a depth of one foot below the surface of the ground, 50·3° at a depth of 4 feet.

December.—December was a month of extremes as regards air temperature. Up to the 16th it was singularly mild owing to the constant prevalence of winds from westerly points blowing on shore off the Atlantic. These winds were determined by a high pressure system which stretched from the Azores to Spain and France, while atmospheric depressions often of considerable depth and intensity passed eastwards from Iceland to Northern Europe. In the interval from the 3rd to the 6th, one of these low pressure systems travelled from the Hebrides to Lapland. Snow fell in Scotland as the disturbance crossed that part of the Kingdom and on the early morning of the 6th a very severe frost occurred over the northern parts of Great Britain, the thermometer falling to 25° at North Shields, 24° at Aberdeen, 22° at Leith, 19° at Wick, and 15° at Nairn. At Balmoral the minimum in the screen was 7°. By the morning of the next day, Sunday, the 7th, the thermometer had risen to 41° at Wick. After this brief spell of cold, the mild weather became established again in Scotland. On the 16th an anticyclone spread over Ireland from the South, the westerly winds died out and light easterly winds set in, accompanied in Ireland by a densely clouded sky. In Dublin the sun was not seen on the 17th or on the three following days. With a clearing sky on the 21st temperature gave way, remaining low to the end of the month, except for a brief space on the 25th and 26th when strong S.W. winds and rain prevailed. As the depression which caused this break in the weather, travelled south-eastwards from the south of Norway across Central Europe to the Mediterranean snowfalls and severe frost accompanied it or followed in its wake. Thus it came about that even in Ireland the mean temperature of the month was about the normal, notwithstanding the great mildness of the first fortnight. A special feature in the month's weather was the frequency of sheet lightning at night, particularly during the first week, when thunder-storms passed over some districts in both Ireland and Scotland.

In Dublin the arithmetical mean temperature (42·3°) was slightly above the average (42·0°); the mean dry-bulb readings at 9 a.m. and 9 p.m. were 41·5°. In the forty-nine years ending with 1913, December was coldest in 1878 (M. T. = 32·8°), and in 1874 (M. T. = 36·8°); warmest in 1898 (M .T. = 47·6°), and in 1900 and 1905 (M. T. = 47·1°). In December, 1912, the M. T. was 46·1°.

The mean height of the barometer was 30·105 inches, or 0·230 inch above the corrected average value for December—namely, 29·875 inches. The mercury rose to 30·726 inches at 9 a.m. of the 21st, and fell to 28·950 inches at 6 p.m. of the 3rd. The observed range of atmospheric pressure was, therefore, 1·776 inches.

The mean temperature deduced from daily readings of the dry-bulb thermometer at 9 a.m. and 9 p.m. was 41·5°, or 5·3° below the value for November, 1913. Using the formula *Mean Temp.* = *Min.* + (*Max.* — *Min.*) × ·52, the value was 42·5°, or 0·4° above the average mean temperature for December, calculated in the same way, in the thirty-five years, 1871–1905 inclusive (42·1°). The arithmetical mean of the maximal and minimal readings was 42·3°, compared with a thirty-five years' average of 42·0°. On the 8th the thermometer in the screen rose to 56·8°—wind, S.W.; on the 31st the temperature fell to 25·6°—wind, calm. The minimum on the grass was 23·9° on the 31st. Frost in the screen occurred on the last 3 nights, and 9 nights of frost on the grass were recorded.

The rainfall was 1·863 inches, distributed over 12 days. The average rainfall for December in the thirty-five years, 1871–1905, was 2·250 inches, and the average number of rain-days was 17. The rainfall, therefore, and also the rain-days were considerably below the average. In 1876 the rainfall in December was very large—7·566 inches on 22 days. In 1868 (which was otherwise a fine and dry year), 4·749 inches fell on as many as 27 days. In 1911 also, 4·073 inches fell on 26 days in December. On the other hand, in 1867, only ·771 inch was measured on 13 days; in 1885, only ·742 inch on 10 days; in 1892, only ·795 inch on 10 days; and in 1871, only ·797 inch on 15 days. In 1912, the rainfall was 1·888 inches, but the rain-days were as many as 23.

High winds were noted on 11 days, and attained the force of a gale on three occasions—the 3rd, 4th, and 26th. The atmosphere was foggy in Dublin on the 26th, and 31st. Snow or sleet fell on the 4th, 24th, and 28th; hail on the 4th, 26th, and 31st. A lunar halo was seen on the 9th and 11th; a lunar corona on the 11th. Lightning was seen on the 3rd, 5th, 25th, and 28th. Snow lay during the last 4 days.

The rainfall in Dublin during 1913 amounted to 28·842 inches on 190 days, compared with 27·649 inches on 208 days in 1912, 23·477 inches on 189 days in 1911, 35·439 inches on 219 days in 1910, only 16·601 inches on 160 days in 1887, and a thirty-five years' (1871–1905) average of 28·000 inches on 198 days.

Mr. C. D. Clark reports that at the Normal Climatological Station in Trinity College, Dublin, the mean height of the barometer was 30·102 inches, the range of atmospheric pressure being from 30·68 inches at 9 a.m. of the 21st to 29·19 (?) inches at 9 p.m. of the 3rd. The mean value of the readings of the dry-bulb thermometer at 9 a.m. and 9 p.m. was 42·6°. The arithmetical mean of the daily maximal and minimal temperatures was 43·1°. The screened thermometers rose to 57·0° on the 8th, and fell to 25·0° on the 31st. On the 31st the grass minimum was 19·0°. Rain fell on 11 days to the amount of 1·784 inches, the greatest fall in 24 hours being ·520 inch on the 3rd. The duration of bright sunshine, according to the Campbell-Stokes recorder, was 17·9 hours of which 3·0 hours occurred on the 1st. The mean daily sunshine was ·58 hour. The mean temperature of the soil at 9 a.m. at a depth of one foot was 44·5°; at a depth of 4 feet it was 47·9°.

Rainfall in 1913.

At 40 Fitzwilliam Square, West, Dublin.

Rain Gauge :—Diameter of Funnel, 8 *in. Height of top—Above ground,* 1 *ft.* 4 *in. ; above sea level,* 54 *ft.*

Month.	Total Depth.	Greatest Fall in 24 hours.		Number of Days on which ·01 or more was recorded.	Month.	Total Depth.	Greatest Fall in 24 hours.		Number of Days on which ·01 or more was recorded.
	Inches.	Inches.	Date.			Inches.	Inches.	Date.	
January, ...	5·576	1·522	10th	21	August, ...	·941	295	9th	10
February, ...	·602	·149	24th	12	September,	4·310	1·652	19th	13
March, ...	2·155	·274	2nd	22	October, ...	3·760	·960	7th	17
April, ...	2·764	·852	29th	19	November,	2·237	·514	7th	21
May, ...	2·802	·668	5th	17	December,	1·863	·551	3rd	12
June, ...	1·198	·251	19th	13					
July, ...	·634	·160	18th	13	Total, ...	28·842	1·652	Sept. 19th	190

The rainfall was 28·842 inches, or 0·842 inch more than the average annual measurement of the thirty-five years, 1871–1905, inclusive—viz., 28·000 inches.

It is to be remembered that the rainfall in 1887 was very exceptionally small—16·601 inches. In 1870 only 20·859 inches fell ; in 1884 the measurement was 20·467 inches ; in 1883 it was 20·493 inches.

The scanty rainfall in 1887 was in marked contrast to the abundant downpour in 1886, when 32·966 inches—or as nearly as possible double the fall of 1887—fell on 220 days. In 1900 the rainfall was 34·338 inches, or 6·338 inches in excess of the average for the thirty-five years, 1871–1905. In 1910, also, the rainfall was very large, 35·439 inches on 219 days. Only once since these records commenced has the rainfall in Dublin exceeded that of 1910—namely in 1872, when 35·566 inches fell on 238 days. In 1880 34·512 inches were measured on, however, only 188 days.

In 1913 there were 190 " rain-days," or days upon which not less than ·005 inch of rain (five-thousandths of an inch) was measured. This was 8 under the average number of rain-days, which was 198, in the thirty-five years, 1871–1905, inclusive. In 1868 and 1887—the warm, dry years, of recent times—the rain-days were only 160, and in 1870 they were only 145.

On only two occasions in 1913 did one inch of rain fall on a given day in Dublin—viz., January 10th, 1·522 inches and September 19th, 1·652 inches. In 1901, the rainfall only once exceeded one inch, but on that occasion (November 11th) the measurement was 2·037 inches. In 1902, 1·342 inches fell on July 25th, and 2·075 inches on September 2nd. An excessive rainfall on August 25th, 1905, is especially noteworthy—it amounted to 3·436 inches in Dublin (Fitzwilliam Square). On no previous occasion within the past 47 years had 3 inches or upwards been measured. It was the ninth occasion only since 1865—that is, in 47 years inclusive—upon which 2 inches have been measured in Dublin at 9 a.m. as the product of the preceding 24 hours' precipitation. The previous excessive falls were—August 13th, 1874 (2·482 inches) ; October 27th, 1880 (2·736 inches) ; May 28th, 1892 (2·056 inches) ; July 24th, 1896 (2·020 inches) ; August 5th, 1899 (2·227 inches) ; August 2nd, 1900 (2·135 inches) ; November 11th, 1910 (2·037 inches) ; and September 2nd, 1902 (2·075 inches).

The rainfall in the first six months of 1913 was 15·097 inches on 104 days. In the second six months it was 13·745 inches on 86 days.

The rainfall was distributed quarterly as follows :—8·333 inches fell on 55 days in the first quarter, 6·764 inches on 49 days in the second, 5·885 inches on 36 days in the third, 7·860 inches on 50 days in the fourth quarter.

Included in the 190 rain-days in 1913 are 12 on which snow or sleet fell, and 20 on which there was hail. In January hail was observed on 3 days, in February on 1 day, in March on 6 days, in April on 5 days, in May on 1 day, in June on 1 day, in December on 3 days. Snow or sleet fell on 4 days in January, 4 days in March, 1 day in April, and 3 days in December. A thunderstorm occurred once each in June and July. Thunder was heard without visible lightning once in May. Lightning was seen once in January, twice in March, thrice in August, and four times in December.

More or less fog prevailed on 14 occasions—2 in January, 6 in February, 1 in July, 2 in September, 1 in October, and 2 in December. High winds amounted to gales (force 8 or upwards, according to the Beaufort scale) on 19 occasions—5 in January, 1 in February, 2 in March, 1 in April, 2 in May, 1 in June, 1 in October, 3 in November, and 3 in December.

Solar halos were seen on 10 days, a lunar halo on 9 nights, a lunar corona on 11 nights.

The Rev. Arthur Wilson, M.A. reports that at the Rectory, Dunmanway, Co. Cork, the total rainfall for 1913 was 66·63 inches on 225 days, which is 9·75 inches above the average of the last 7 years. The rain-days were 3 short of the average. The heaviest rainfall up to 1913 was in 1911, in which year 66·10 inches fell on 215 days. In 1912, rain fell on as many as 241 days to the total amount of 64·97 inches.

ABSTRACT OF METEOROLOGICAL OBSERVATIONS TAKEN AT DUBLIN (40, Fitzwilliam Square, West) during the Year 1913.

MONTH.	Abs. Max.	Date.	Abs. Min.	Date.	Mean Daily Max.	Mean Daily Min.	Rainfall.	Rain Days.	Mean Height of Barometer.	Highest Pressure.	Date.	Lowest Pressure.	Date.	Prevalent Winds.
	°		°		°	°	″		″	″		″		
January ..	55·4	7th	28·1	13th	47·7	39·0	5·576	21	29·608	30·287	26th	28·875	20th	S., S.W., S.E.
February ..	56·1	7th	32·3	14th	48·0	38·7	·602	12	30·088	30·624	12th	29·162	7th	S.W., W., E.
March ..	57·1	4th	28·1	18th	49·6	38·0	2·155	22	29·729	30·468	8th	28·700	19th	W., S.W.
April ..	58·2	30th	35·7	26th	53·4	41·7	2·764	19	29·802	30·358	4th	28·800	26th	W., N.E.
May ..	67·2	24th	38·2	4th & 7th	58·1	46·5	2·802	17	29·859	30·332	14th	29·063	8th	W., S.W.
June ..	75·1	17th	43·4	12th	63·7	50·5	1·198	13	30·049	30·461	28th	29·601	5th	W., N.W., S.W.
July ..	72·0	2nd	44·1	8th	65·5	52·9	·634	13	30·120	30·423	2nd	29·858	6th	N.E., N.W., N.
August ..	75·3	14th	46·8	12th	66·2	53·2	·941	10	30·092	30·332	27th	29·749	29th	W., N.W., N.E.
September ..	70·0	11th	41·5	18th	61·6	51·4	4·310	13	29·952	30·470	7th	29·030	14th	Variable.
October ..	64·6	13th	30·0	24th	56·7	47·4	3·760	17	29·768	30·332	23rd	28·857	29th	S., S.E., S.W.
November ..	57·1	17th	35·3	22nd	52·6	42·8	2·237	21	29·792	30·453	28th	29·023	12th	W., S.W.
December ..	56·8	8th	25·6	31st	46·1	38·5	1·863	12	30·105	30·726	21st	28·950	3rd	W.
Extremes, Totals, and Means.	° 75·3	Aug. 14th	° 25·6	Dec. 31st	° 55·8	° 45·1	″ 28·842	Days 190	″ 29·914	″ 30·726	Dec. 21st	″ 28·700	Mar. 19th	W., S.W.
					50·5°									

TABLE showing the Monthly and Yearly Rainfall at Dublin during the Twenty-one Years 1893 to 1913, inclusive; with the Means for the Twenty Years 1893 to 1912.

YEAR.	January.	February.	March.	April.	May.	June.	July.	August.	September.	October.	November.	December.	Yearly Rainfall.
	Inches.	Inches.	Inches.	Inches.	Inches.	Inches.	Inches.	Inches.	Inches.	Inches.	Inches.	Inches.	Inches.
1893, ...	2·239	2·669	·288	1·046	1·666	1·716	2·042	2·713	·729	1·033	1·870	2·482	20·493
1894, ...	2·838	1·903	1·287	3·123	3·558	1·652	3·772	3·726	·442	3·967	1·482	1·511	29·261
1895, ...	5·711	·625	2·748	1·149	·177*	1·872	4·503	3·548	·543	2·840	3·582	3·944	31·242
1896, ...	·720	·868	3·310	·883	·190	1·883	5·474	1·136	5·073	2·515	·664	4·185	26·901
1897, ...	2·694	1·395	2·980	2·485	1·139	3·257	1·650	3·788	2·583	2·110	3·422	1·841	29·344
1898, ...	1·786	1·743	1·041	2·666	3·332	1·547	·945	3·456	1·452	3·579	4·435	1·066	27·048
1899, ...	2·483	2·168	·911	1·995	2·095	1·643	3·121	3·784	2·748	1·538	1·964	3·287	27·737
1900, ...	2·579	3·156	·963	1·304	1·919	3·169	4·519	5·871	·914	3·469	4·873	1·602	34·338
1901, ...	2·672	1·200	1·784	·864	1·204	1·628	2·080	2·952	3·686	2·396	3·620	1·989	26·075
1902, ...	1·614	1·748	1·752	2·061	2·798	2·371	3·163	2·949	2·969	3·056	3·331	1·563	29·375
1903, ...	3·269	2·234	3·623	1·050	2·384	2·494	4·018	2·800	3·397	2·613	2·133	1·586	31·601
1904, ...	2·535	3·312	2·091	1·118	2·685	1·076	1·088	2·903	2·339	·454	1·077	1·502	22·180
1905, ...	1·897	·750	2·731	2·466	1·182	1·175	·821	†§7·019	1·225	1·196	3·551	1·264	25·277
1906, ...	4·127	1·644	1·520	1·829	2·472	1·049	1·023	1·761	·696	3·318	1·562	1·806	22·807
1907, ...	·428	1·304	1·934	2·622	3·211	2·837	2·022	2·230	·552	‡5·121	2·584	2·149	26·994
1908, ...	2·055	1·372	2·940	2·337	1·374	1·651	2·080	3·435	2·313	1·219	1·237	1·740	23·753
1909, ...	1·264	·593	2·693	4·078	1·470	1·963	3·316	1·300	1·816	2·613	1·425	4·408	26·939
1910, ...	2·993	3·758	·923	2·197	2·550	6·211	2·400	3·350	·726	2·222	2·544	5·565	35·439
1911, ...	·638	·990	1·664	1·408	1·286	1·743	2·994	·869	1·007	3·787	3·018	4·073	23·477
1912, ...	3·510	2·562	2·727	1·320	1·042	2·595	3·055	5·277	·570	1·665	1·438	1·888	27·649
Means, ..	2·403	1·800	1·996	1·900	1·886	2·176	2·704	3·243	1·789	2·535	2·491	2·473	27·396
1913, ...	5·576	·602	2·155	2·764	2·802	1·198	·634	·941	4·310	3·760	2·237	1·863	28·842

* May, 1895, was the *driest* month of the twenty-one years. †August, 1905, was the month of the heaviest rainfall.
‡ October, 1907, was the *wettest* month of the twenty-one years. § Heaviest rainfall in 24 hours=3·436 inches, on August 25th, 1905.

TABLE showing the Monthly and Yearly Number of Rainy Days* at Dublin during the Twenty-one Years 1893 to 1913, inclusive; with the Means for the Twenty Years 1893 to 1912.

YEAR.	January.	February.	March.	April.	May.	June.	July.	August.	September.	October.	November.	December.	Total Rainy Days.
1893, ..	19	22	8	7	10	12	14	16	14	16	17	19	174
1894, ..	23	16	14	20	17	19	21	18	8	20	15	18	209
1895, ..	24	9	19	13	†3	12	16	27	7	16	21	27	194
1896, ..	14	10	23	16	7	14	18	18	23	22	9	20	194
1897, ..	17	16	24	22	14	20	12	24	16	14	14	18	211
1898, ..	14	18	16	16	20	14	8	18	13	19	17	21	194
1899, ..	24	15	12	20	16	8	12	10	21	11	13	24	186
1900, ..	27	23	13	16	13	22	15	17	10	21	19	20	216
1901, ..	17	12	17	12	9	13	13	13	18	21	11	23	179
1902, ..	12	10	21	16	22	17	17	18	16	23	18	13	203
1903, ..	20	15	26	17	17	13	23	26	17	22	16	16	228
1904, ..	19	17	19	19	18	10	15	18	17	11	9	17	189
1905, ..	14	12	20	25	10	11	17	§22	14	16	19	13	193
1906, ..	22	20	17	18	20	12	13	17	7	22	17	18	203
1907, ..	9	14	19	22	17	27	19	19	7	‡29	14	22	218
1908, ..	16	20	22	16	21	12	13	15	19	13	12	19	198
1909, ..	14	8	19	22	12	9	22	13	15	24	14	21	193
1910, ..	17	24	11	19	21	19	16	22	10	18	17	25	219
1911, ..	10	17	17	15	10	11	14	15	11	20	23	26	189
1912, ..	19	18	24	7	19	23	17	23	8	13	14	23	208
Means, ..	17·6	15·8	18·0	16·9	14·8	14·9	15·7	18·5	13·5	18·6	15·4	20·2	199·9
1913, ..	21	12	22	19	17	13	13	10	13	17	21	12	190

* *i.e.*, day on which ·01 inch or upwards of rain fell within the twenty-four hours. † *Driest* month of the twenty-one years. Rainfall=·177 inch. ‡ *Wettest* month of the twenty-one years. Rainfall=5·121 inches. § Month of the heaviest rainfall=7·019 inches.

TABLE showing the Temperature of the Air in Dublin in the Twenty-one Years 1893-1913, and the Average Temperature for the Twenty Years 1893 to 1912, inclusive, as recorded by SIR JOHN W. MOORE, M.D.

YEAR.	January.	February.	March.	April.	May.	June.	July.	August.	September.	October.	November.	December.	Year.
	°	°	°	°	°	°	°	°	°	°	°	°	°
1893, ..	41·0	42·7	47·9	51·1	56·3	59·4	61·1	62·6	55·5	49·8	43·8	43·7	51·2
1894, ..	41·2	44·9	45·1	49·6	48·8	56·5	59·8	57·6	53·5	49·5	47·8	44·0	49·9
1895, ..	35·6	34·2	43·9	47·8	53·8	58·6	58·7	59·7	58·7	46·0	47·0	41·8	48·8
1896, ..	44·4	45·2	45·9	50·5	54·7	60·9	60·4	57·9	55·5	44·8	43·2	41·6	50·4
1897, ..	38·3	46·0	45·1	45·6	50·5	58·2	60·6	60·4	54·2	52·1	48·6	45·1	50·4
1898, ..	47·9	42·9	42·5	49·4	50·8	57·5	60·6	61·0	59·8	52·7	46·2	47·7	51·6
1899, ..	42·9	44·0	44·9	48·3	51·4	60·8	61·8	63·0	55·9	49·9	50·7	42·1	51·3
1900, ..	43·0	37·9	40·6	49·8	52·1	58·4	62·9	59·1	57·2	50·2	45·6	47·2	50·3
1901, ..	42·1	39·2	41·7	48·2	53·1	56·4	63·0	60·0	57·4	49·6	44·9	40·6	49·7
1902, ..	43·2	39·3	46·5	46·7	49·5	56·2	59·1	58·0	55·8	51·5	47·5	44·2	49·8
1903, ..	42·3	47·5	45·4	45·5	52·5	56·0	59·6	58·0	55·7	51·2	44·6	41·0	49·9
1904, ..	42·7	40·7	42·7	48·7	52·5	57·3	61·1	59·6	56·5	51·4	45·3	44·0	50·2
1905, ..	43·6	43·6	45·0	46·5	53·5	59·1	63·3	58·5	54·6	47·0	42·7	47·2	50·4
1906, ..	44·0	39·7	44·2	45·5	51·3	59·1	60·2	62·8	56·7	51·0	47·6	41·8	50·3
1907, ..	42·8	40·3	46·3	46·8	51·0	54·9	59·1	58·4	57·5	49·8	44·6	43·2	49·6
1908, ..	41·7	44·8	41·8	44·4	54·8	56·5	60·5	58·7	55·7	55·2	48·1	43·8	50·5
1909, ..	42·8	42·7	40·6	48·2	52·2	54·7	58·7	59·6	53·5	51·1	43·0	41·5	49·1
1910, ..	41·1	42·5	44·6	45·6	51·4	57·2	58·1	58·8	55·5	51·5	40·8	44·6	49·3
1911, ..	41·6	43·3	43·2	47·7	54·9	57·9	63·0	62·8	56·2	50·6	44·1	44·6	50·8
1912, ..	42·3	43·7	46·1	49·1	53·5	56·7	58·4	54·1	53·4	48·7	45·3	46·3	49·8
	°	°	°	°	°	°	°	°	°	°	°	°	°
Average,	42·2	42·3	44·2	47·8	52·4	57·6	60·5	59·5	55·9	50·2	45·6	43·8	50·2
1913, ..	43·5	43·4	43·6	47·3	52·0	56·6	58·8	59·3	56·3	51·9	47·7	42·5	50·2

NOTE.—The temperatures given above were deduced from the maximal and minimal readings of the thermometer. The Formula used was the following:—Mean Temperature = Min. + (Max.—Min.) C, the co-efficient C varying from month to month.

INDEX TO SUPERINTENDENT REGISTRARS' DISTRICTS.

[The following Index furnishes a reference to the *Number* or *Numbers* of each Superintendent Registrar's District in the Tables of Abstracts contained in the Report, in which the numbers run consecutively from 1 to 215.]*

A.

Abbeyleix, .. 43
Antrim, ... 122
Ardee, ... 32, 35
Armagh 130
Athlone, ... 48, 205
Athy, ... 11, 44

B.

Bailieborough, .. 136
Ballina, ... 197
Ballinasloe, .. 182, 206
Ballinrobe, .. 198
Ballycastle, .. 123
Ballymahon, .. 29, 49
Ballymena, .. 124
Ballymoney, .. 125
Ballyshannon, .. 143, 161, 192
Ballyvaghan, .. 63
Balrothery, .. 4
Baltinglass, .. 1, 12, 58
Banbridge, .. 131, 153
Bandon, .. 71
Bantry, ... 72
Bawnboy, .. 137, 193
Belfast, ... 126, 135, 154
Belmullet, .. 199
Birr, ... 24, 103
Borrisokane, .. 104
Boyle, ... 207, 212

C.

Cahersiveen, .. 89
Callan, ... 16, 108
Carlow, ... 2, 45
Carrickmacross, .. 170
Carrick-on-Shannon, 194, 208
Carrick-on-Suir, .. 17, 109, 115
Cashel, ... 110
Castlebar, .. 200
Castleblayney, .. 132, 171
Castlecomer, .. 18
Castlederg, .. 175
Castlereagh .. 209
Castletown, .. 73
Cavan, ... 138
Celbridge, .. 5, 13
Claremorris, .. 201
Clifden, .. 183
Clogheen, ... 111
Clogher, ... 176
Clonakilty, .. 74
Clones, ... 162, 172
Clonmel, .. 112, 116
Coleraine, .. 166
Cookstown, .. 177
Cootehill, .. 139, 173
Cork, ... 75
Corrofin, .. 64
Croom, ... 95

D.

Delvin, .. 50
Dingle, ... 90
Donegal, .. 144
Downpatrick, .. 155
Drogheda, .. 33, 36
Dromore West, .. 213
Dublin, North, .. 6, 9
Dublin, South .. 7, 10
Dundalk, .. 34
Dunfanaghy, .. 145
Dungannon, .. 178
Dungarvan, .. 117
Dunmanway, .. 76
Dunshaughlin, .. 37

E.

Edenderry, .. 14, 25, 38
Ennis, .. 65
Enniscorthy, 54
Enniskillen, .. 140, 163
Ennistimon, .. 66

F.

Fermoy, .. 77

G.

Galway, .. 184
Glennamaddy, .. 185
Glenties, .. 146
Gorey, ... 55
Gort, ... 186
Granard, .. 30, 51, 141

I.

Inishowen, .. 147
Irvinestown, .. 164, 179

K.

Kanturk, .. 78
Kells, ... 39
Kenmare, .. 91
Kilkeel, .. 156
Kilkenny, .. 19
Killadysert, .. 67
Killala, .. 202
Killarney, .. 92
Kilmacthomas, .. 118
Kilmallock, .. 79, 96
Kilrush, .. 68
Kinsale, .. 80

L.

Larne, .. 127
Letterkenny, .. 148
Limavady, .. 167
Limerick, .. 69, 97
Lisburn, .. 128, 157
Lismore, .. 119
Lisnaskea, .. 165
Listowel, .. 93, 98
Londonderry, .. 149, 168
Longford, .. 31
Loughrea, .. 187
Lurgan, .. 129, 133, 158

M.

Macroom, .. 81
Magherafelt, .. 169
Mallow, .. 82
Manorhamilton, .. 195
Middleton, .. 83
Millford, .. 150
Millstreet, .. 84
Mitchelstown, .. 85, 99
Mohill, ... 196
Monaghan, .. 174
Mount Bellew .. 188
Mountmellick, .. 26, 46
Mullingar, .. 52

N.

Naas, .. 15, 59
Navan, .. 40
Nenagh, .. 105
Newcastle, .. 100
New Ross, .. 3, 20, 56
Newry, ... 134, 159
Newtownards, .. 160

O.

Oldcastle, .. 41, 142
Omagh, .. 180
Oughterard, .. 189

P.

Portumna, .. 190

R.

Rathdown, .. 8, 60
Rathdrum, .. 61
Rathkeale, .. 101
Roscommon, .. 210
Roscrea, .. 27, 47, 106

S.

Scarriff, .. 70
Shillelagh, .. 62
Skibbereen, .. 86
Skull, ... 87
Sligo, ... 214
Strabane, .. 151, 181
Stranorlar, .. 152
Strokestown, .. 211
Swineford, .. 203

T.

Thomastown, .. 21
Thurles, .. 107
Tipperary, .. 102, 113
Tobercurry, .. 215
Tralee, ... 94
Trim, ... 42
Tuam, .. 191
Tullamore, .. 28, 53

U.

Urlingford, .. 22, 114

W.

Waterford, .. 23, 120
Westport .. 204
Wexford, .. 57

Y.

Youghal, .. 88, 121

* Thus, the number of Marriages in the Abbeyleix Superintendent Registrar's District may at once be ascertained by referring in the "*Abstract of Marriages*" to the Superintendent Registrar's District, numbered 43 (*see* page 6); and in like manner the number of Births and Deaths, of Deaths at different ages, &c., will be found by referring to the same Superintendent Registrar's District Number in the appropriate Tables.

INDEX TO REGISTRARS' DISTRICTS.

[The Number or Numbers against each Registrar's District in the Third Column refers to the page in which the Total Births, Illegitimate Births, Deaths, &c., in the District during the year are given.]

Registrars' Districts.	Superintendent Registrars' Districts.	Page
A.		
Abbey, ...	Tuam, ...	36
Abbeyfeale, ..	Newcastle, ..	24
Abbeyleix, ..	Abbeyleix, ..	17
Abbeyshrule, ..	Ballymahon, ..	15
Achill, ...	Westport, ..	37
Aclare, ...	Tobercurry, ..	38
Adare, ...	Croom, ..	23
Aghada, ...	Middleton, ..	22
Aghadowey, ..	Coleraine, ..	32
Aghalee, ...	Lurgan, ..	27
Ahascragh, ..	Ballinasloe, ..	35
Anoghill, ...	Ballymena, ..	27
Anascaul, ..	Dingle, ...	23
Annacarriga, ..	Scarriff, ...	20
Annacotty, ..	Limerick, ..	24
Annahilt, ...	Lisburn, ...	31
Annamoe, ..	Rathdrum, ..	19
Antrim, ...	Antrim, ...	26
Ardagh, ...	Newcastle, ..	24
Ardara, ...	Glenties, ...	30
Ardee, ...	Ardee, ...	15
Ardfert, ...	Tralee, ...	23
Ardfinnan, ..	Clogheen, ..	25
Ardmore, ...	Youghal, ..	26
Ardrahan, ..	Gort, ...	35
Arklow, ...	Rathdrum, ..	19
Armagh, ...	Armagh, ...	28
Arran (*see* "Galway No. 3.")		
Articlave, ..	Coleraine, ..	32
Arvagh, ...	Cavan, ...	29
Askeaton, ..	Rathkeale, ..	24
Athboy, ...	Trim, ...	17
Athenry, ..	Loughrea, ..	35
Athleague, ..	Roscommon, ..	38
Athlone, No. 1, ..	Athlone, ..	17
Athlone, No. 2, ..	Athlone, ...	37
Athy, ...	Athy, ...	13
Aughnacloy, ..	Clogher, ..	34
Aughrim, ..	Carrick-on-Shannon,	38
Aughrim, ..	Rathdrum, ..	19
B.		
Bagenalstown, ..	Carlow, ...	12
Bailieborough, ..	Bailieborough, ..	29
Balbriggan, ..	Balrothery, ..	12
Balla, ...	Castlebar, ..	37
Ballaghaderreen, ..	Castlereagh, ..	38
Balleen, ...	Urlingford, ..	14
Ballickmoyler and Newtown, ..	Carlow, ...	17
Ballina, ...	Ballina, ...	36
Ballinakill, ..	Abbeyleix, ..	17
Ballinalee, ..	Granard, ..	15
Ballinameen, ..	Boyle, ...	38
Ballinamore, ..	Bawnboy, ..	36
Ballinasloe, ..	Ballinasloe, ..	35
Ballincollig, ..	Cork, ...	21
Ballindine, ..	Claremorris, ..	37
Ballineen, ..	Dunmanway, ..	21
Ballingarry, ..	Callan, ...	25
Ballinlough, ..	Castlereagh, ..	38
Ballinrobe, ..	Ballinrobe, ..	37
Ballintra, ..	Ballyshannon, ..	29
Ballybay, ..	Castleblayney, ..	33
Ballyboggan, ..	Edenderry, ..	16
Ballybot, ..	Newry, ...	28
Ballybunion, ..	Listowel, ..	23
Ballycarry, ..	Larne, ...	27
Ballycastle, ..	Ballycastle, ..	27
Ballycastle, ..	Killala, ...	37
Ballyclogh, ..	Mallow, ...	22
Ballyconnell, ..	Bawnboy, ..	29
Ballycroy, ..	Westport, ..	37
Ballyduff, ..	Lismore, ..	26
Ballyduff, ..	Listowel, ..	23
Ballyfarnan, No. 1,	Boyle, ...	38
Ballyfarnan, No. 2,	,, ...	38
Ballyfeard, ..	Kinsale, ...	21
Ballygarvan, ..	Cork, ...	21
Ballygawley, ..	Clogher, ...	34
Ballyhaise, ..	Cavan, ...	29
Ballyhaunis, ..	Claremorris, ..	37
Ballyhooly, ..	Fermoy, ...	21
Ballyhorgan, ..	Listowel, ..	23
Ballyjamesduff, ..	Oldcastle, ..	29

Registrars' Districts.	Superintendent Registrars' Districts.	Page.
Ballykelly, ..	Limavady, ..	33
Ballyleague, ..	Roscommon, ..	38
Ballylesson, ..	Lisburn, ...	31
Ballylongford, ..	Listowel, ..	23
Ballylynan, ..	Athy, ...	17
Ballymacarbry, ..	Clonmel, ...	26
Ballymagran (*see* "Caledon and Ballymagran.")		
Ballymahon, ..	Ballymahon, ..	15
Ballymartle, ..	Kinsale, ..	21
Ballymena, ..	Ballymena, ..	27
Ballymoney, .	Ballymoney, ..	27
Ballymore, ..	Ballymahon, ..	17
Ballymore Eustace,	Naas, ...	14
Ballymote, ..	Sligo, ...	38
Ballynacally, ..	Killadysert, ..	20
Ballynacarrigy, ..	Mullingar, ..	18
Ballynahinch, ..	Downpatrick, ..	31
Ballynoe, ...	Fermoy, ..	21
Ballynure, ..	Larne, ...	27
Ballyragget, ..	Castlecomer, ..	14
Ballyroan, ..	Abbeyleix, ..	17
Ballyshannon, ..	Ballyshannon, ..	29
Ballyvaghan, ..	Ballyvaghan, ..	19
Ballyward, ..	Banbridge, ..	31
Baltinglass, No. 1,	Baltinglass, ..	19
,, No. 2,	,, ...	13
Banagher, ..	Birr, ...	15
Banbridge, ..	Banbridge, ..	31
Bandon, ...	Bandon, ...	20
Bangor, ...	Belmullet, ..	37
Bangor, ...	Newtownards, ..	32
Bannow, ...	Wexford, ..	18
Bansha, ...	Tipperary, ..	25
Bantry, ...	Bantry, ...	20
Barronstown, ..	Dundalk, ..	16
Belfast, Rural, No. 1,	Belfast, ..	27
,, ,, No. 2		
,, ,, No. 3		
,, ,, No. 4		
Belfast, Urban, No. 1	,, ..	28
,, ,, No. 2		
,, ,, No. 3		
,, ,, No. 4		
,, ,, No. 5		
,, ,, No. 6		
,, ,, No. 7		
,, ,, No. 8		
,, ,, No. 9		
,, ,, No. 10		
,, ,, No. 11		
,, ,, No. 12		
,, ,, No. 13		
,, ,, No. 14		
,, ,, No. 15		
Bellaghy, ..	Magherafelt, ..	33
Bellananagh, ..	Cavan, ..	29
Bellarena, ..	Limavady, ..	33
Belleek, ..	Ballyshannon, ..	32
Belturbet, ..	Cavan, ..	29
Benburb, ..	Dungannon, ..	34
Binghamstown, ..	Belmullet, ..	37
Birr, ..	Birr, ...	15
Blackrock and Stillorgan No. 1,	Rathdown, ..	13
,, No. 2,		
Blackwatertown, ..	Armagh, ..	28
Blanchardstown and Castleknock, ..	Dublin, North, ..	12
Blarney, ...	Cork, ..	21
Blessington, ..	Naas, ...	19
Boherboy, ..	Kanturk, ..	21
Borris, ...	Carlow, ...	12
Borris-in-Ossory, ..	Roscrea, ...	17
Borrisokane, ..	Borrisokane ..	24
Borrisoleigh, ..	Thurles, ...	25
Bourney, ...	Roscrea, ..	25
Boyle, No. 1, ..	Boyle, ...	38
,, No. 2, ..	,, ...	38
Bray, No. 1, ..	Rathdown, ..	19
,, No. 2, ..	,, ...	13
Brideswell, ..	Athlone, ..	37
Bridgetown, ..	Limerick, ..	20
Bridgetown, ..	Wexford, ..	18
Broadford, ..	Newcastle, ..	24
Broadway, ..	Wexford, ..	18
Brookeborough, ..	Lisnaskea, ..	32
Brosna, No. 1,	Tralee, ..	23
,, No. 2,		
Broughshane, ..	Ballymena, ..	27
Bruff, ...	Kilmallock, ..	23
Bruree, ...	Kilmallock, ..	23
Bryansford, ..	Kilkeel, ..	31
Bullaun, ...	Loughrea, ..	35
Buncrana, ...	Inishowen, ..	30
Bundorragha, ..	Westport, ..	37
Bunmahon, ..	Kilmacthomas, ..	26
Burt, ...	Londonderry, ..	30
Bushmills, ..	Ballymoney, ..	27
Buttevant, ..	Mallow, ...	22

C

Registrars' Districts.	Superintendent Registrars' Districts.	Page.
Caher, ...	Cahersiveen, ..	22
Caher, ...	Clogheen, ..	25
Caherconlish, ..	Limerick, ..	24
Caledon and Ballymagran, ..	Dungannon, ..	34
Callan, ...	Callan, ...	14
Camolin, ..	Gorey, ...	18
Cannaway, ..	Macroom, ..	22
Cappagh, ..	Tipperary, ..	25
Cappaghduff, ..	Ballinrobe, ..	37
Cappoquin, ..	Lismore, ..	26
Carbury, ..	Edenderry, ..	13
Carlingford, ..	Dundalk, .	16
Carlow, No. 1, ..	Carlow, .. .	12
,, No. 2, ..	,, ...	17
Carndonagh, ..	Inishowen, ..	30
Carney, No. 1,	Sligo, ...	38
,, No. 2,		
Carragh (*see* "Naas and Carragh").		
Carrick, ...	Glenties, ...	30
Carrickbeg, ..	Carrick-on-Suir ..	26
Carrickbyrne, ..	New Ross, ..	18
Carrickfergus, ..	Larne, ...	27
Carrickmacross, ..	Carrickmacross, ..	33
Carrick-on-Suir, ..	Carrick-on-Suir, ..	25
Carrigaholt, ..	Kilrush, ...	20
Carrigaline, No. 1,	Cork, ...	21
,, No. 2,		
Carrigaline, ..	Kinsale, ...	21
Carrigallen, ..	Mohill, ...	36
Carrignavar, ..	Cork, ...	21
Cashel, ...	Cashel, ...	25
Castlebar, No. 1,	Castlebar, ..	37
,, No. 2,		
Castlebellingham,	Ardee, ...	15
Castleblayney, ..	Castleblayney, ..	33
Castlecomer, ..	Castlecomer, ..	14
Castleconor, ..	Dromore, West, ..	38
Castlederg, ..	Castlederg, ..	34
Castledermot, ..	Athy, ...	13
Castlefinn, ..	Strabane, ..	30
Castlegregory, ..	Dingle, ...	23
Castleisland, ..	Tralee, ...	23
Castleknock (*see* "Blanchardstown and Castleknock.")		
Castlemaine, ..	Tralee, ...	23
Castlemartyr. ..	Middleton, ..	22
Castlepollard, ..	Delvin, ...	17
Castlequarter, ..	Ballymoney, ..	27
Castlereagh, No. 1	Belfast, ...	31
,, No. 2		
Castlereagh, ..	Castlereagh, ..	38
Castleshane, ..	Monaghan, ..	33
Castletown, ..	Abbeyleix, ..	17
Castletown, ..	Castletown, ..	20
Castletown, ..	Croom, ...	23
Castletown, ..	Navan, ...	16
Castletown Geoghegan.	Mullingar, ..	18
Cavan, ...	Cavan, ...	29
Celbridge, ..	Celbridge, ..	13
Charleville, ..	Kilmallock, ..	21
Church Hill, ..	Ballyshannon, ..	32
Church Hill, ..	Letterkenny, ..	30
Clane and Timahoe, North.	Naas, ...	14
Clara, ...	Tullamore, ..	15
Claremorris, ..	Claremorris, ..	37
Clarina, ...	Limerick, ..	24
Clashmore, ..	Youghal, ..	26
Claudy, ...	Londonderry, ..	33
Clifden, ...	Clifden, ...	35
Clogh, ...	Ballymena, ..	27
Cloghan, ..	Stranorlar, ..	30
Clogheen, ..	Clogheen, ..	25
Clogher, ...	Clogher, ...	34
Cloghjordan, ..	Borrisokane, ..	24
Clonakilty, ..	Clonakilty, ..	20
Clonaslee, ..	Mountmellick, ..	17
Clonavaddy, ..	Dungannon, ..	34
Clonbrock, ..	Mountbellew, ..	35
Clondalkin, ..	Dublin, South, ..	12
Clonegall, ..	Carlow, ...	12
Clonelly, ..	Irvinestown, ..	32
Clones, ...	Clones, ...	33
Clonmany, ..	Inishowen, ..	30
Clonmel, No. 1, ..	Clonmel, ...	25
,, No. 2 (Marifield).	,, ...	25
Clonmellon, ..	Delvin, ..	17
Clonmoyle, ..	Macroom, ..	22
Clonroche, ..	Enniscorthy, ..	18
Clontarf and Howth, No. 1,	Dublin, North, ..	12, 13
,, No. 2,	,, ...	12
Clonygowan, No. 1,	Mountmellick, ..	17
,, No. 2,	,, ...	15
Cloonbur, No. 1	Oughterard, ..	36
,, No. 2		
Clough, ...	Downpatrick, ..	31
Cloyne, ...	Middleton, ..	22
Coagh, ...	Cookstown, ..	34
Coal Island, ..	Dungannon, ..	34
Coleraine, ..	Coleraine, ..	32
Collon, No. 1, ..	Ardee, ...	15
,, No. 2, ..	,, ...	16
Collooney, ..	Sligo, ...	38
Comber, ...	Newtownards, ..	32
Cong, ...	Ballinrobe, ..	37
Connor, ...	Antrim, ...	26
Cookstown, ..	Cookstown, ..	34
Coolacasey, ..	Limerick, ..	20
Coolaney, ..	Tobercurry, ..	38
Coolattin, ..	Shillelagh, ..	19
Coole, ...	Granard, ...	18
Coolgreany, ..	Gorey, ...	18
Coolmountain, ..	Dunmanway, ..	21
Coolock and Drumcondra. ..	Dublin, North, ..	12, 13
Coolrain, ..	Mountmellick, ..	17
Coom, ...	Killarney, ..	23
Cootehill, ..	Cootehill, ...	29
Cork Rural, No. 1,	Cork, ...	21
,, No. 2,		
Cork, Urban, No. 1,		
,, No. 2,		
,, No. 3,		
,, No. 4,		
,, No. 5,		
,, No. 6,		
,, No. 7,		
Corrofin, ..	Corrofin, ...	19
Courceys, ..	Kinsale, ...	21
Craggaknock, ..	Kilrush, ...	20
Creagh, ...	Ballinasloe, ..	38
Croagh, ...	Ballycastle, ..	27
Croom, ...	Croom, ...	23
Crossabeg, ..	Wexford, ..	18
Crossakeel, ..	Oldcastle, ..	16
Crossgar, ..	Banbridge, ..	31
Crossmaglen, No. 1,	Castleblayney, ..	28
,, No. 2,	,, ...	33
Crossmolina, ..	Ballina, ...	36
Crossroads, ..	Dunfanaghy, ..	30
Crumlin, ..	Antrim, ...	26
Crumlin, ..	Dublin, South, ..	12
Crusheen, ..	Ennis, ...	19
Cullen, ...	Millstreet, ..	22
Cushendall, ..	Ballycastle, ..	27

D.

Registrars' Districts.	Superintendent Registrars' Districts.	Page.
Darrynane, ..	Cahersiveen, ..	22
Dawsongrove, ..	Cootehill, ..	33
Delgany, ..	Rathdown, ..	19
Delvin, ...	Delvin, ...	17
Derrylin, ..	Lisnaskea, ..	32
Dervock, ..	Ballymoney, ..	27
Dingle, ..	Dingle, ..	23
Dirraw, ...	Ballymoney, ..	27
Doagh, ...	Antrim, ...	26
Donaghadee, ..	Newtownards, ..	32
Donaghmore, ..	Newry, ...	31
Donaghmoyne, ..	Carrickmacross, ..	33
Donegal, ..	Donegal, ...	29
Doneraile, ..	Mallow, ...	22
Donnybrook, No. 1,	Dublin, South ..	12
,, No. 2,		
Doocharry, ..	Glenties, ..	30
Douglas, ..	Cork, ...	21
Downpatrick, ..	Downpatrick, ..	31
Dowra, ...	Enniskillen. ..	29
Draperstown, ..	Magherafelt, ..	33
Dripsey, ...	Cork, ...	21
Drogheda, No. 1,	Drogheda, ..	16
,, No. 2,		
,, No. 3,		
Dromdaleague, ..	Skibbereen, ..	22
Dromiskin, ..	Dundalk, ..	16
Dromore, ..	Banbridge, ..	31
Dromore, ..	Omagh, ...	34
Drum, No. 1, ..	Cootehill, ..	33
,, No. 2, ..	,, ...	29
Drumahaire, ..	Manorhamilton, ..	36
Drumbeg, ..	Lisburn, ...	31
Drumcondra (*see* "Coolock and Drumcondra.")		
Drumcondra, ..	Ardee, ...	16
Drumkeeran, ..	Manorhamilton, ..	36
Drumlish, ..	Longford, ..	15
Drumquin, ..	Castlederg, ..	34
Drumquin, ..	Omagh, ...	34
Drumshanbo, ..	Carrick-on-Shannon,	36
Dublin :—North City, No 1, E.	Dublin, North, ..	13
,, No. 1, W.		
,, No. 2,		
,, No. 3,		
Dublin :—South City, No. 1,	Dublin, South, ..	13
,, No. 2,		
,, No. 3,		
,, No. 4,		
Duleek, ...	Drogheda, ..	16
Dunboyne, ..	Dunshaughlin, ..	16
Dundalk, ..	Dundalk, ..	16
Dundrum and Glencullen, No. 1,	Rathdown, ..	13
,, No. 2,		
Dunfanaghy, ..	Dunfanaghy, ..	30
Dungannon, ..	Dungannon, ..	34
Dunganstown, ..	Rathdrum, ..	19
Dungarvan, ..	Dungarvan, ..	26
Dungiven, ..	Limavady, ..	33
Dunglow, No. 1,	Glenties, ..	30
,, No. 2,		
Dunkineely, ..	Donegal, ..	29
Dunlavin, ..	Baltinglass, ..	19
Dunleer, ...	Ardee, ...	15
Dunmanway, ..	Dunmanway, ..	21
Dunmore, ..	Glennamaddy, ..	35
Dunmore, ..	Tuam, ...	36
Dunmurry, ..	Lisburn, ..	27
Dunnamanagh, ..	Strabane, ..	34
Durrow, ..	Abbeyleix, ..	17
Durrus & Kilcrohane,	Bantry, ...	20
Dysartmoon, ..	New Ross, ..	14

E.

Registrars' Districts.	Superintendent Registrars' Districts.	Page.
Easky, ...	Dromore, West, ..	38
Edenderry, ..	Edenderry, ..	15
Ederney ..	Irvinestown, ..	32
Eglinton, ..	Londonderry, ..	33
Elphin, ...	Strokestown, ..	38
Ely, ...	Enniskillen, ..	32

Registrars' Districts.	Superintendent Registrars' Districts.	Page.
Emlagh, ...	Cahersiveen, ..	22
Emly, ...	Tipperary ..	25
Emo, ...	Mountmellick, ..	17
Emyvale, ...	Monaghan, ..	33
Ennis, No. 1, } ,, No. 2, }	Ennis, ...	19
Enniscorthy, ..	Enniscorthy, ..	18
Enniskillen, ..	Enniskillen, ..	32
Ennistimon, ..	Ennistimon, ..	19
Eyrecourt, ..	Portumna, ..	36
F.		
Fanad, ...	Millford, ...	30
Feakle, ...	Scarriff, ...	20
Feenagh, ...	Newcastle, ..	24
Feeny, ...	Limavady, ..	33
Fennagh & Myshall,	Carlow, ...	12
Ferbane, ..	Birr, ...	15
Fermoy, ...	Fermoy, ...	21
Ferns, ...	Enniscorthy, ..	18
Fethard, ...	Cashel, ...	25
Fethard, No. 1, } ,, No. 2, }	New Ross, ..	18
Finglas & Glasnevin,	Dublin, North, ..	12, 13
Finnea No. 1, ..	Granard, ...	18
,, No. 2, ..	,, ...	29
Fintona, ...	Omagh, ...	34
Fivemiletown, ..	Clogher, ...	34
Florencecourt, ..	Enniskillen, ..	32
Fontstown, ..	Athy, ...	13
Forkill, ...	Newry, ...	28
Foxford, ...	Swineford, ..	37
Frankford, ..	Birr, ...	15
Frenchpark, ..	Castlereagh, ..	38
Freshford, ...	Kilkenny, ..	14
G.		
Galbally, ...	Mitchelstown, ..	24
Galgorm, ...	Ballymena, ..	27
Galway, No. 1, ,, No. 2, ,, No. 3 (Arran) }	Galway, ..	35
Garrangibbon, ..	Carrick-on-Suir, ..	25
Garvagh, ...	Coleraine, ..	32
Glanbehy, ..	Cahersiveen, ..	22
Glasnevin (*see* "Finglas and Glasnevin.")		
Glassan, ...	Athlone, ..	17
Glenarm, ...	Larne, ...	27
Glenavy, ...	Lisburn, ...	27
Glencullen (*see* "Dundrum and Glencullen.")		
Glengarriff, ..	Bantry, ..	20
Glennamaddy, ..	Glennamaddy, ..	35
Glenties, ...	Glenties, ..	30
Glenwhirry, ..	Ballymena, ..	27
Glin, ...	Listowel, ..	24
Glynn (*see* "Taghmon and Glynn.")		
Golden, ...	Tipperary, ..	25
Goleen, ...	Skull, ...	22
Gorey, ...	Gorey, ...	18
Gort, ...	Gort, ...	35
Gortin, ...	Omagh, ...	34
Gowran, ...	Kilkenny, ..	14
Graigue, ...	Thomastown, ..	14
Granard, ...	Granard, ..	15
Grean, ...	Tipperary, ..	24
Greyabbey, ..	Newtownards, ..	32
Gurteen, ...	Boyle, ...	38
Gweedore, ...	Dunfanaghy, ..	30
H.		
Headford, ..	Tuam, ...	36
Hillsborough, ..	Lisburn, ...	31
Hollymount, ..	Ballinrobe, ..	37
Holmpatrick, ..	Balrothery, ..	12
Holycross, ..	Thurles, ...	25
Holywell, No. 1, ..	Enniskillen, ..	32
,, No. 2, ..	,, ...	29
Hospital, ...	Kilmallock, ..	23
Howth (*see* "Clontarf and Howth.")		
I.		
Inchigeelagh, ..	Macroom, ..	22
Inishannon, ..	Bandon, ...	20
Inishbofin, ..	Clifden, ...	35
Inistioge, ...	Thomastown, ..	14
Innfield, ...	Trim, ...	17
Irvinestown, ..	Irvinestown, ..	32
Islandeady, ..	Westport, ..	37
J.		
Jamestown, ..	Carrick-on-Shannon,	36
Johnstown, ..	Edenderry, ..	13
K.		
Kanturk, ..	Kanturk, ..	21
Keadew, ..	Boyle, ...	38
Keady, ...	Armagh, ..	28
Kealkill, ...	Bantry, ...	20
Kells, ...	Kells, ...	16
Kenmare, ..	Kenmare, ..	23
Kilbeggan, ..	Tullamore, ..	18
Kilbrittain, ..	Bandon, ..	20
Kilcatherine, ..	Castletown, ..	20
Kilcock, ..	Celbridge, ..	13
Kilcooly, ..	Urlingford, ..	25
Kilcrohane (*see* "Durrus & Kilcrohane").		
Kilcullen, ..	Naas, ...	14
Kildare, ...	Naas, ...	14
Kilderry, ...	Londonderry, ..	30
Kildorrery, ..	Mitchelstown, ..	22
Kilfinnane, ..	Kilmallock, ..	23
Kilgarvan, ..	Kenmare, ..	23
Kilgobban, ..	Tralee, ...	23
Kilkee, ...	Kilrush, ...	20
Kilkeel, No. 1, } ,, No. 2, }	Kilkeel, ...	31
Kilkelly, ..	Swineford, ..	37
Kilkenny, No. 1, } ,, No. 2, }	Kilkenny, ..	14
Kilkishen, ..	Scarriff, ...	20
Killaan, ...	Ballinasloe, ..	35
Killala, ...	Killala, ...	37
Killann, ...	Enniscorthy, ..	18
Killaniv, ..	Ennis, ...	19
Killarney, No. 1, } ,, No. 2, }	Killarney, ..	23
Killashandra, ..	Cavan, ...	29
Killashee, ..	Longford, ..	15
Killea, ...	Londonderry, ..	30
Killeagh, ..	Youghal, ..	22
Killeen, ...	Dunshaughlin, ..	16
Killenagh and Wells,	Gorey, ...	18
Killenaule, ..	Cashel, ...	25
Killeroran, ..	Mount Bellew, ..	35
Killeter, ..	Castlederg, ..	34
Killiney, ..	Rathdown, ..	13
Killorglin, ..	Killarney, ..	23
Killough, ...	Downpatrick, ..	31
Killoughy, ..	Tullamore, ..	15
Killucan, ..	Mullingar, ..	18
Killybegs, ..	Glenties, ..	30
Killygordon, ..	Stranorlar ..	30
Killyleagh, ..	Downpatrick, ..	31
Killyon, ...	Birr, ...	15
Kilmacrenan and Millford, ..	Millford, ...	30
Kilmacthomas, ..	Kilmacthomas, ..	26
Kilmaganny, ..	Callan, ...	14
Kilmakevoge, ..	Waterford, ..	14
Kilmallock, ..	Kilmallock, ..	23
Kilmeadan, ..	Waterford ..	26
Kilmeage (*see* "Robertstown and Kilmeage").		
Kilmihil, ..	Kilrush, ...	20
Kilmood, ..	Newtownards, ..	32
Kilmore, ..	Monaghan, ..	33
Kilnaleck, ..	Cavan, ...	29
Kilpatrick, ..	Cashel, ...	25
Kilrea, ...	Coleraine, ..	32
Kilrush, ...	Kilrush, ...	20
Kilsallaghan, ..	Balrothery, ..	12
Kilshannig, ..	Mallow, ...	22
Kilsheelan, No. 1, ..	Clonmel, ..	25
,, No. 2, ..	,, ...	26
Kilskeer, ..	Kells, ...	16
Kiltamagh, ..	Swineford, ..	37
Kiltegan, ..	Baltinglass, ..	19
Kiltinan, ..	Clonmel, ..	25
Kiltoom, ..	Athlone, ...	37
Kiltormer, ..	Ballinasloe, ..	35
Kilworth, ..	Fermoy, ..	21
Kingscourt, ..	Bailieborough, ..	29
Kingstown, No. 1, } ,, No. 2, }	Rathdown, ..	13
Kinlough, ..	Ballyshannon, ..	36
Kinnitty, ..	Birr, ...	15
Kinsale, ...	Kinsale, ...	21
Kinvarra, ..	Gort, ...	35
Knocknadona, ..	Lisburn, ..	27
Knocknalower, ..	Belmullet, ..	37
Knocktopher, ..	Thomastown, ..	14
L.		
Labasheeda, ..	Killadysert, ..	20
Laghy, ...	Donegal, ..	29
Larne, ...	Larne, ...	27
Laurencetown, ..	Ballinasloe, ..	35
Leighlinbridge, ..	Carlow, ...	12
Letterkenny, ..	Letterkenny, ..	30
Lettermore, ..	Oughterard, ..	36
Liberties, Lower, } ,, Upper, }	Londonderry, ..	33
Limavady, ..	Limavady, ..	33
Limerick, No. 1, } ,, No. 2, } ,, No. 3, } ,, Rural, }	Limerick, ..	24
Lisbellaw, ..	Enniskillen, ..	32
Lisburn, ..	Lisburn, ..	27
Lismore, ..	Lismore, ...	26
Lisnaskea, ..	Lisnaskea, ..	32
Listowel, ..	Listowel, ..	23
Littleton, ..	Thurles, ...	25
L'Derry, Urban, } No. 1 } ,, ,, No. 2 }	Londonderry, ..	33
Longford, ..	Longford, ..	15
Loughbrickland, ..	Banbridge, ..	31
Loughgall, ..	Armagh, ...	28
Loughglinn, ..	Castlereagh, ..	38
Loughrea, ..	Loughrea, ..	35
Louisburgh, ..	Westport, ..	37
Lowpark, ..	Swineford, ..	37
Lucan, ...	Celbridge, ..	12
Lurgan, No, 1, } ,, No. 2, }	Lurgan, ...	28
Lurganboy, ..	Manorhamilton, ..	36
Lusk, ...	Balrothery, ..	12
M.		
Macroom, ..	Macroom, ..	22
Maghera, ..	Magherafelt, ..	33
Magherafelt, ..	Magherafelt, ..	33
Maguiresbridge, ..	Lisnaskea, ..	32
Malahide, ..	Balrothery, ..	12
Malin, ...	Inishowen, ..	30
Mallow, ...	Mallow, ...	22
Manorcunningham,	Letterkenny, ..	30
Manorhamilton, ..	Manorhamilton, ..	36
Markethill, ..	Armagh, ...	28
Marlfield (*see* "Clonmel, No. 2.")		
Maryborough, ..	Mountmellick, ..	17
Maynooth, ..	Celbridge, ..	13
Meigh, ...	Newry, ...	28
Middleton, No. 1, } ,, No. 2, }	Middleton, ..	22
Milford, ...	Kanturk, ..	21
Millford (*see* "Kilmacrenan & Millford.")		
Millstreet, ..	Millstreet, ..	22
Milltown, ..	Killarney, ..	23
Milltown, ..	Mullingar, ..	18
Milltown Malbay,	Ennistimon, ..	19
Mitchelstown, No. 1,	Mitchelstown, ..	22
,, No. 2,	,, ...	24
Moate, ...	Athlone, ...	17
Mohill, ...	Mohill, ...	36
Moira, ...	Lurgan, ...	31
Molahiffe, ..	Killarney, ..	23
Monaghan, ..	Monaghan, ..	33
Monasterevin, ..	Athy, ...	13
Moneymore, ..	Magherafelt, ..	33
Moroe, ...	Limerick, ..	24
Mount Bellew, ..	Mount Bellew, ..	35
Mountcharles, ..	Donegal, ..	29
Mountmellick, ..	Mountmellick, ..	17
Mountnorris, ..	Newry, ...	28
Mountrath, ..	Mountmellick, ..	17
Mountshannon, ..	Scarriff, ...	20
Moville, ...	Inishowen, ..	30
Moycullen, ..	Galway, ...	35
Moynalty, ..	Kells, ...	16
Moyne, ...	Thurles, ...	25
Mullaghglass, ..	Newry, ...	28
Mullinahone, ..	Callan, ...	25
Mullingar, ..	Mullingar, ..	18
Multyfarnham, ..	Mullingar, ..	18
Murragh, ...	Bandon, ...	20
Myshall (*see* "Fennagh and Myshall.")		
N.		
Naas and Carragh,	Naas, ...	14
Navan, ...	Navan, ...	16
Nenagh, ...	Nenagh, ...	24
Newbridge, ..	Naas, ...	14
Newbridge, ..	Rathdrum, ..	19
Newcastle, ..	Newcastle, ..	24
Newcastle, ..	Rathdrum, ..	19
New Kilmainham,	Dublin, South, ..	13
Newmarket, ..	Ennis, ...	19
Newmarket, ..	Kanturk, ..	21
Newport, ..	Nenagh, ...	24
Newport, ..	Westport, ..	37
New Ross, ..	New Ross, ..	18
Newry, No. 1, } ,, No. 2, }	Newry, ...	31
Newtown (*see* "Ballickmoyler & Newtown").		
Newtownards, ..	Newtownards, ..	32
Newtownbarry, ..	Enniscorthy, ..	18
Newtownbutler, ..	Clones, ...	32
Newtowngore, No. 1,	Bawnboy, ..	36
,, No. 2,	,, ...	29
Newtownhamilton, No. 1,	Castleblayney, ..	28
,, No. 2,	,, ...	33
Newtownstewart, ..	Strabane, ..	34
Nobber, ...	Kells, ...	16
O.		
Oldcastle, ..	Oldcastle, ..	16
Old Ross, ..	New Ross, ..	18
Omagh, No. 1 } ,, No. 2 }	Omagh, ...	34
Oranmore, ..	Galway, ...	35
Oughterard, ..	Oughterard, ..	36
Oulart, ...	Enniscorthy, ..	18
P.		
Painestown, ..	Navan, ...	16
Pallaskenry, ..	Rathkeale, ..	24
Pettigoe, ..	Donegal, ..	29
Philipstown, ..	Tullamore, ..	15
Pilltown, ..	Carrick-on-Suir ..	14

Registrars' Districts.	Superintendent Registrars' Districts.	Page
Plumb Bridge, ..	Strabane, ..	34
Pomeroy, ..	Cookstown, ..	34
Portadown, ..	Lurgan, ...	28
Portaferry, ..	Downpatrick, ..	31
Portglenone, ..	Ballymena, ..	27
Portlaw, ...	Carrick-on-Suir, ..	26
Portroe, ...	Nenagh, ...	24
Portrush, ...	Ballymoney, ..	27
Portstewart, ..	Coleraine, ..	32
Portumna, No. 1, ,, No. 2,	Portumna, ..	36
Powerscourt, ..	Rathdown, ..	19
Poyntz Pass, ..	Newry, ...	28
Q.		
Queenstown, No. 1, ,, No. 2,	Cork, ...	21
Quin, ...	Scarriff, ...	20
R.		
Raferagh, ..	Carrickmacross, ..	33
Rahan, ...	Mallow, ...	22
Randalstown, ..	Antrim, ...	26
Raphoe, ...	Strabane, ..	30
Rathangan, No. 1,	Edenderry, ..	13
,, No. 2,	,, ...	15
Rathcoole, ..	Celbridge, ..	12
Rathcormack, ..	Fermoy, ...	21
Rathdowney, ..	Abbeyleix, ..	17
Rathdrum, ..	Rathdrum, ..	19
Rathfarnham, ..	Dublin, South, ..	12
Rathfryland, ..	Newry, ...	31
Rathgormuck, ..	Carrick-on-Suir, ..	26
Rathkeale, No. 1, ,, No. 2,	Rathkeale, ..	24
Rathmelton, ..	Millford, ...	30
Rathmines, No. 1, ,, No. 2,	Dublin, South, ..	12
Rathmore, ..	Naas, ...	14
Rathmullan, ..	Millford, ...	30
Rathvilly, ..	Baltinglass, ..	12
Ratoath, ...	Dunshaughlin, ..	16
Ravensdale, ..	Dundalk, ..	16
Rhode, ...	Edenderry, ..	15
Rich Hill, ..	Armagh, ..	28
Ringville, ...	Dungarvan, ..	26
Rinn, ...	Mohill, ...	36
Rinvyle, ...	Clifden, ...	35
Riverstown, ..	Birr, ...	24
Riverstown, ..	Cork, ...	21
Riverstown, ..	Sligo, ...	38
Roadford, ..	Ennistimon, ..	19
Robertstown and Kilmeage, ...	Naas, ...	14
Roosky, ...	Strokestown, ..	38
Roscommon, ..	Roscommon, ..	38
Roscrea, No. 1, ..	Roscrea, ...	25
,, No. 2, ..	,, ...	15
Rosguill, ...	Millford, ...	30
Rosscarbery, ..	Clonakilty, ..	20
Rosslea, ...	Clones, ...	32
Rosstrevor, ..	Kilkeel, ...	31
Roundstone, No. 1, ,, No. 2,	Clifden, ...	35
Rowan, ...	Mohill, ...	36
S.		
Saintfield, ..	Lisburn, ...	31
St. Mary's, ..	Clonmel, ..	26
St. Mary's, ..	Drogheda, ..	16
St. Mullin's, ..	New Ross, ..	12
Scotstown, ..	Monaghan, ..	33
Scrabby, No. 1, ..	Granard, ..	29
,, No. 2, ..	,, ...	15
Seskinan, ..	Dungarvan, ..	26
Shanagolden, ..	Rathkeale, ..	24
Shercock, ..	Bailieborough, ..	29
Shinrone, ..	Roscrea, ...	15
Silvermines, ..	Nenagh, ...	24
Sixmilecross, ..	Omagh, ...	34
Skibbereen, ..	Skibbereen, ..	22
Skreen, ...	Dromore West, ..	38
Skull, ...	Skull, ...	22
Slievereagh, ..	Macroom, ..	22
Sligo, No. 1, ,, No. 2,	Sligo, ...	38
Sneem, ...	Kenmare, ..	23
Spiddle, ...	Galway, ...	35
Stamullen, ..	Drogheda, ..	16
Stewartstown, ..	Cookstown, ..	34
Stillorgan (*see* "Blackrock & Stillorgan.")		
Strabane, ..	Strabane, ..	34
Stradbally, ..	Athy, ...	17
Stradone, ..	Cavan, ...	29
Strangford, ..	Downpatrick, ..	31
Stranorlar, ..	Stranorlar, ..	30
Street, No. 1, ..	Granard, ..	18
,, No. 2, ..	,, ...	15
Strokestown, ..	Strokestown, ..	38
Summerhill, ..	Trim, ...	17
Swanlinbar, ..	Bawnboy, ..	29
Swineford, ..	Swineford, ..	37
Swords, ...	Balrothery, ..	12
T.		
Taghmon and Glynn,	Wexford, ..	18
Tallaght, ..	Dublin, South, ..	12
Tallow, ...	Lismore, ..	26
Tanderagee, ..	Banbridge, ..	28
Tarbert, ...	Listowel, ..	23
Tartaraghan, ..	Lurgan, ...	28
Templeludigan, ..	New Ross, ..	18
Templemartin, ..	Bandon, ...	20
Templemore, ..	Thurles, ...	25
Templepatrick, ..	Antrim, ...	26
Tempo, ...	Enniskillen, ..	32
Termon, ...	Bailieborough, ..	29
Termonfeckin, ..	Drogheda, ..	16
Terryglass, ..	Borrisokane, ..	24
Thomastown, ..	Thomastown, ..	14
Thurles, ...	Thurles, ...	25
Timahoe North (*see* "Clane and Timahoe Nth.")		
Timoleague, ..	Clonakilty, ..	20
Tinahely, ..	Shillelagh, ..	19
Tipperary, ..	Tipperary, ..	25
Tiscoffin, ..	Kilkenny, ..	14
Tobercurry, ..	Tobercurry, ..	38
Toome, ...	Ballymena, ..	27
Toomyvara, ..	Nenagh, ...	24
Tory Island, ..	Dunfanaghy, ..	30
Tralee, No. 1, ,, No. 2,	Tralee, ...	23
Tramore, ..	Waterford, ..	26
Trillick, ...	Irvinestown, ..	34
Trim, ...	Trim, ...	17
Tuam, No. 1, ,, No. 2,	Tuam, ...	36
Tulla, ...	Scarriff, ...	20
Tullagh, ...	Skibbereen, ..	22
Tullamain, ..	Cashel, ...	25
Tullamore, ..	Tullamore, ..	15
Tullaroan, ..	Kilkenny, ..	14
Tullow, ...	Carlow, ...	12
Tullyvin, ..	Cootehill, ..	29
Tuosist, ...	Kenmare, ..	23
Turloughmore, ..	Galway, ...	35
Tynan, ...	Armagh, ..	28
Tyrrellspass, ..	Mullingar, ..	18
U.		
Ullid, ...	Waterford, ..	14
Union Hall, ..	Skibbereen, ..	22
Urlingford, ..	Urlingford, ..	14
V.		
Valencia, ..	Cahersiveen, ..	22
Ventry, ...	Dingle, ...	23
Virginia, ..	Oldcastle, ..	29
W.		
Walshtownmore, East	Middleton, ..	22
Waringstown, ..	Lurgan, ...	31
Warrenpoint, ..	Newry, ...	31
Waterfoot, ..	Larne, ...	27
Waterford Rural No. 1	Waterford, ..	26
Waterford Rural, No. 2,		
Waterford, Urban, No. 1,	Waterford, ..	26
Waterford, Urban, No. 2,		
Waterside, Rural, ,, Urban,	Londonderry, ..	33
Wells (*see* "Killenagh and Wells.")		
Westport, ..	Westport, ..	37
Wexford, ..	Wexford, ..	18
Whitechurch, ..	Cork, ...	21
Whitechurch, ..	Dungarvan, ..	26
Wicklow, ..	Rathdrum, ..	19
Williamstown, ..	Glennamaddy, ..	35
Woodford, ..	Loughrea, ..	35
Woodstown, ..	Waterford, ..	26
Y.		
Youghal, ..	Youghal, ..	22

No. 11119.

DUBLIN CASTLE,

8th July, 1914.

SIR,

I have to acknowledge the receipt of your letter of the 4th instant, forwarding, for submission to His Excellency the Lord Lieutenant, the Annual Report of the Registrar-General for Ireland of Marriages, Births and Deaths during the year 1913.

I am,

Sir,

Your obedient Servant,

J. B. DOUGHERTY.

The Registrar-General,
General Register Office,
Charlemont House,
Dublin.

DUBLIN: Printed for His Majesty's Stationery Office,
By ALEX. THOM & Co (Limited), 87, 88, & 89, Abbey-street.

(10088.) Wt. 47090. 4, 3, 11, 875. 7. 1914.